

# THE WILDCAT

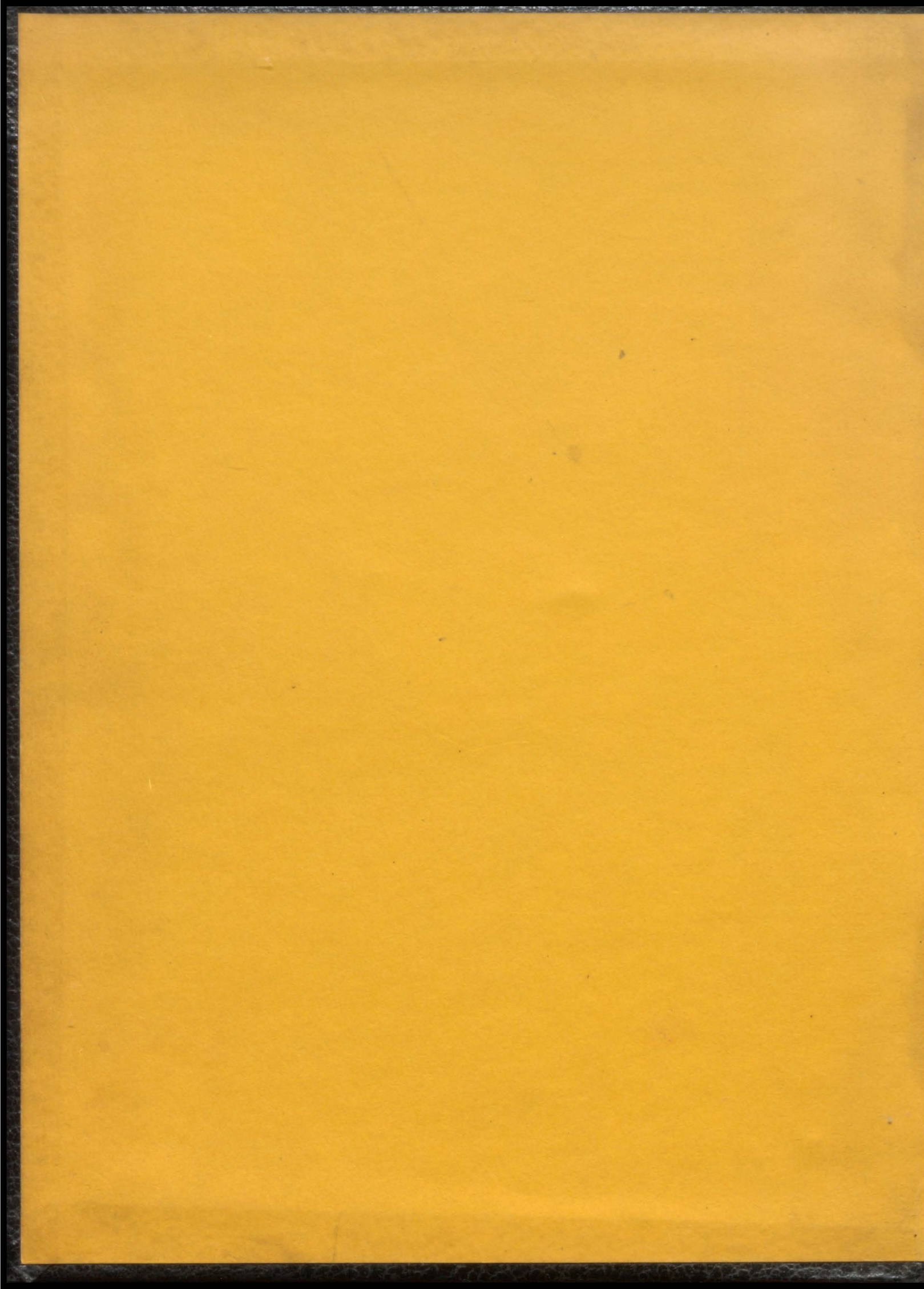

1951

















# *The 1951 Wildcat*

PRESENTS A RECORD OF STUDENT LIFE AT THE DIAMOND HIGH SCHOOL.

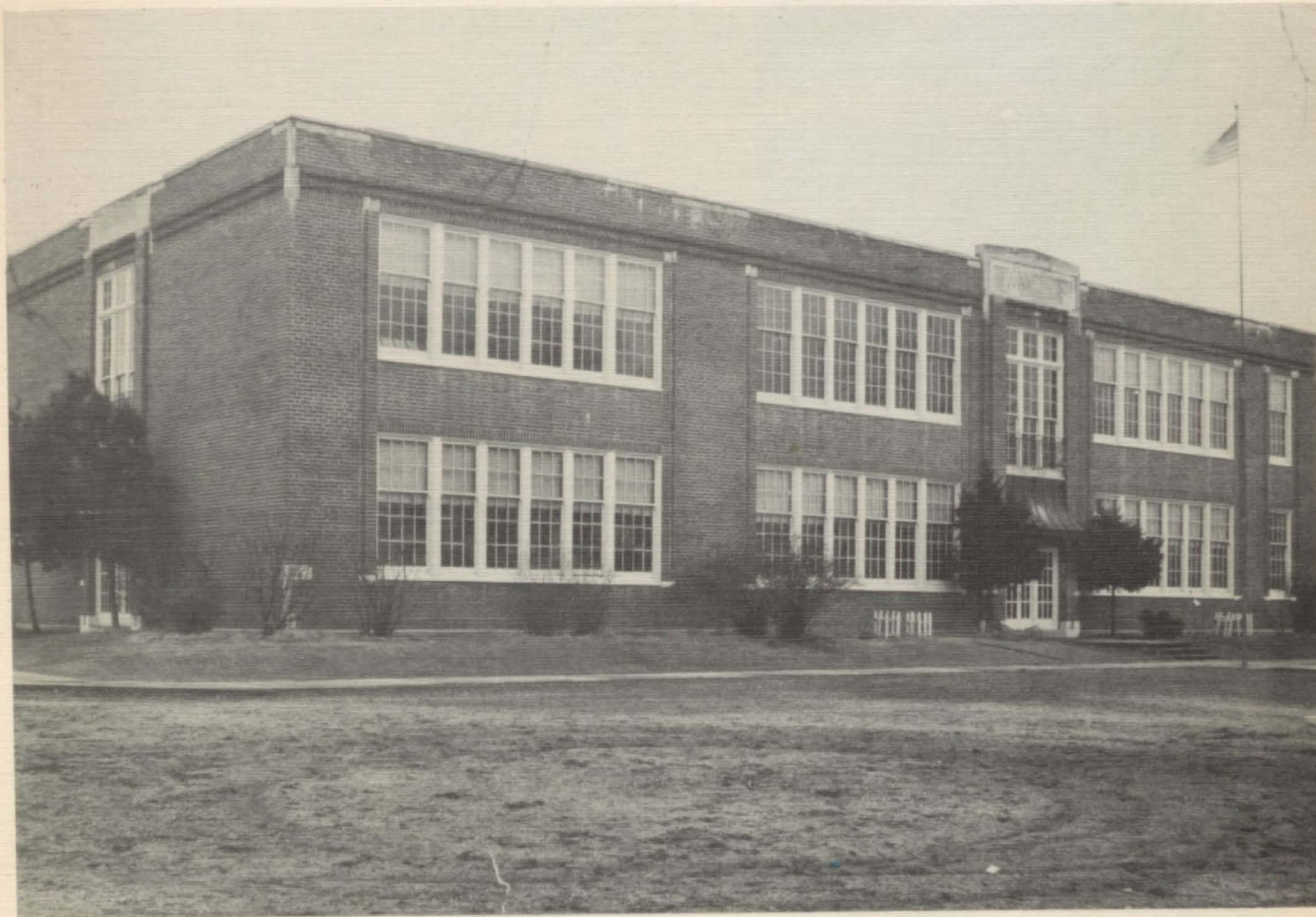

## *Our Alma Mater*

Alma Mater of our youth, Honor to Thy name  
belong. True to Thee our hearts shall be, when  
no more Thy halls we see, and through life we'll  
come to know, just to Thee how much we owe.





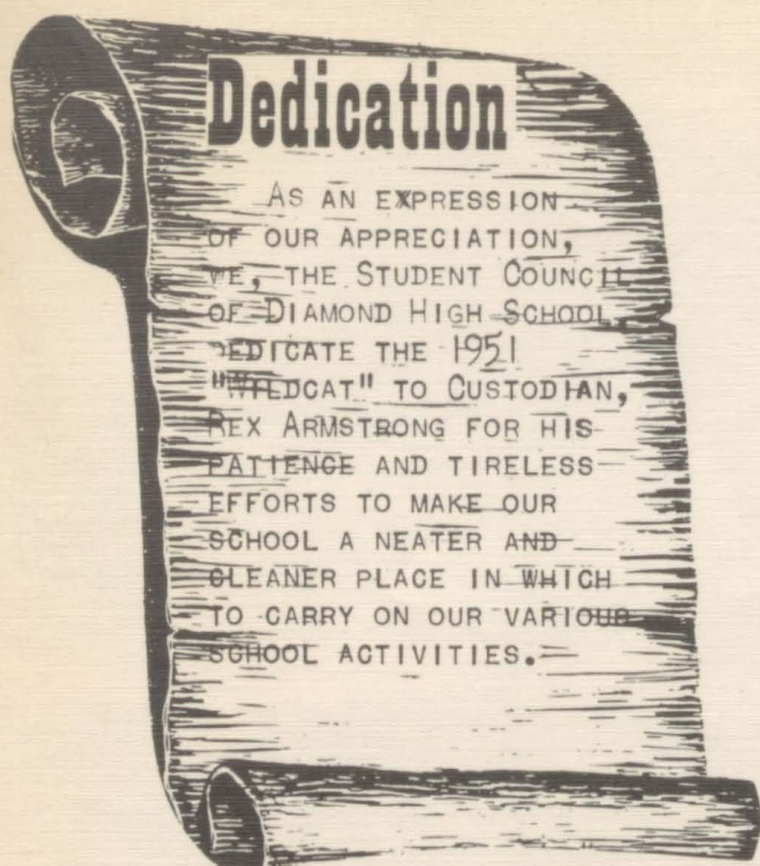

"Rex"



Truman McCluer



Marlin Pinnell



Denver Danner

## *Faculty*



Jesse Huffman



Horace Ley



Don Rumold



Cleo Harris



Carlton McNair



Charlotte Jones



Lois McCluer



Grace Ely



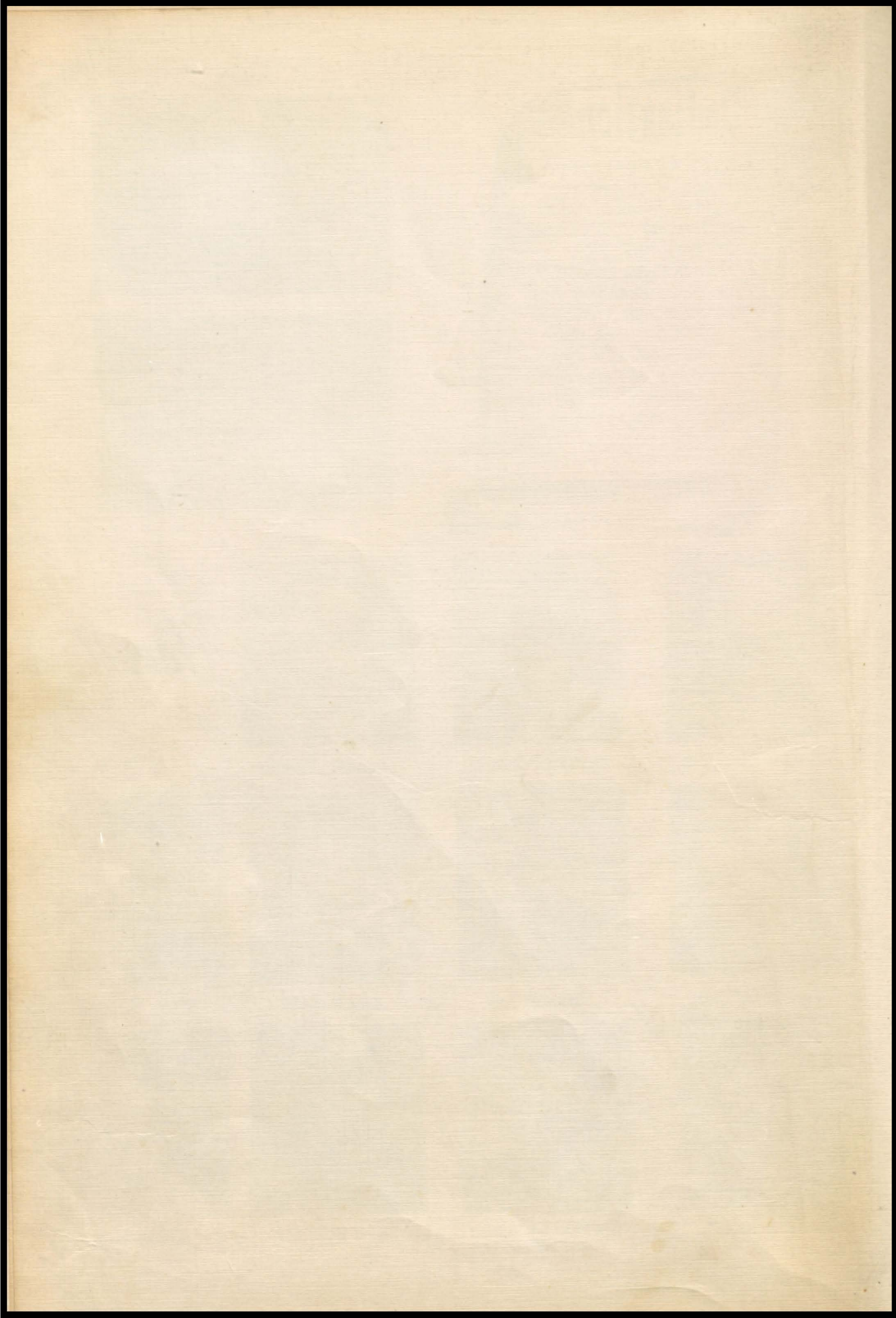





ANNE EVERHARD, PRES.



LEROY SALLEE, V. PRES.

# Seniors

CLASS COLORS

BLUE AND WHITE

CLASS FLOWER

WHITE CARNATION



LENORE GRASKEMPER, TREAS.



LOU ETTA HECKMASTER, SEC'Y.

CLASS MOTTO

"FIND A WAY OR MAKE ONE."

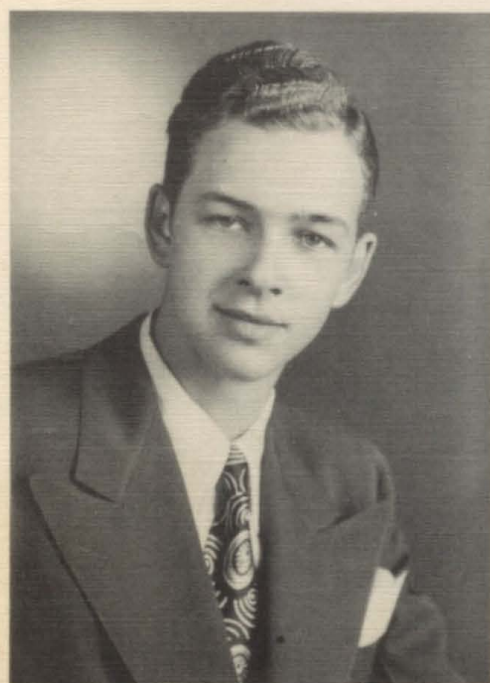

CHARLES KISSEL, REPORTER



JUNE KIMBROUGH



CAROLYN MILLER



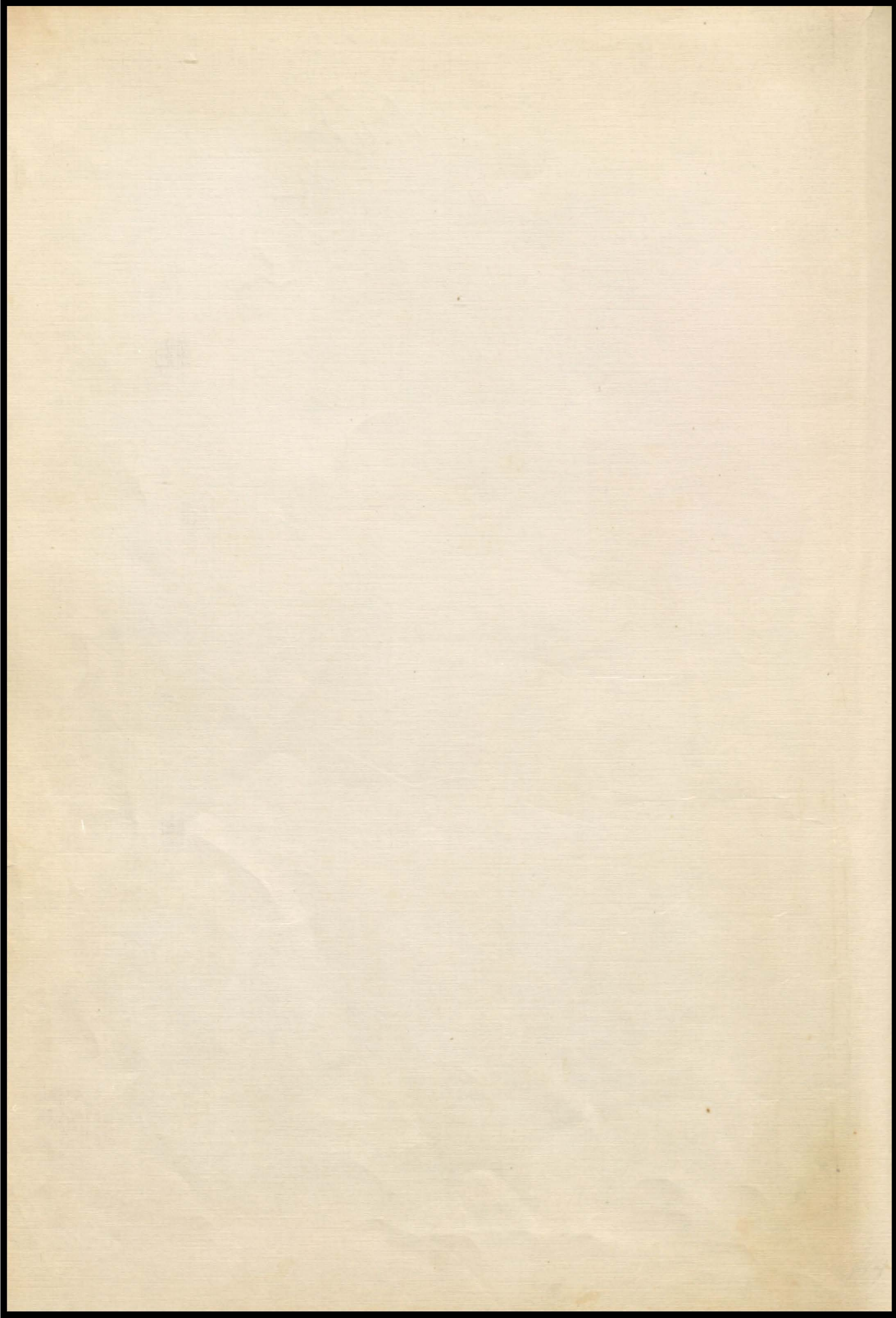



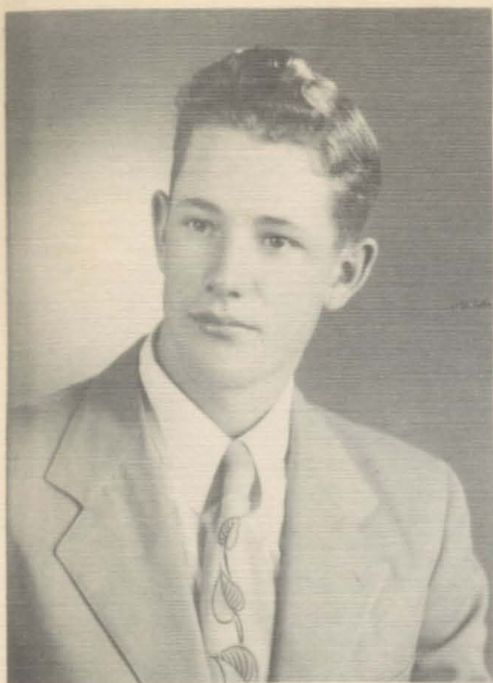

VERLIN YOUNGBLOOD



CAROL FULLERTON



CHARLES DRAKE



LOUISE GOODNIGHT



HELEN WHALEY



LAVONNE FRISBIE



HARRY HOWARD



JO PRITCHARD



JACK GOEN



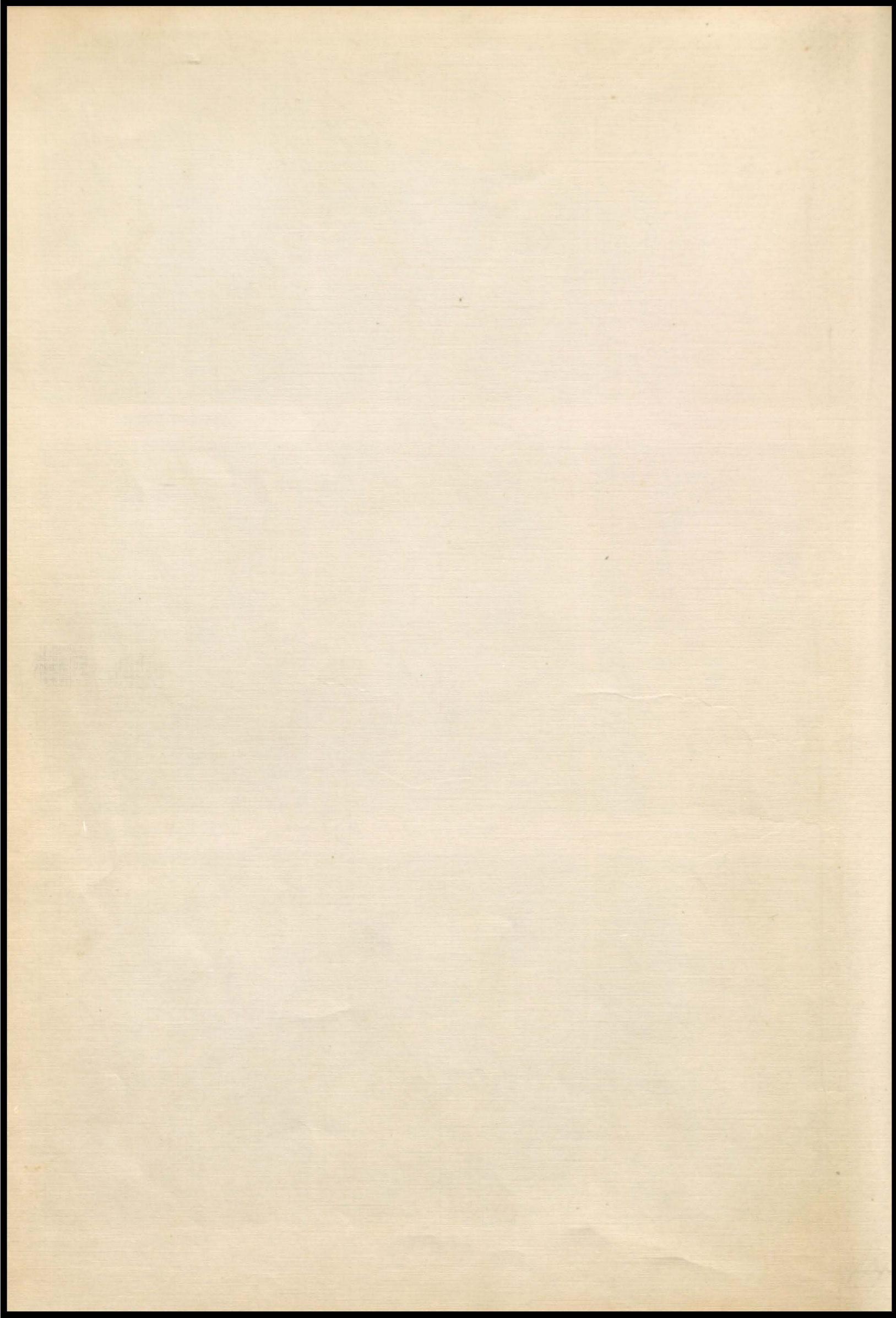





NEVA CORNER

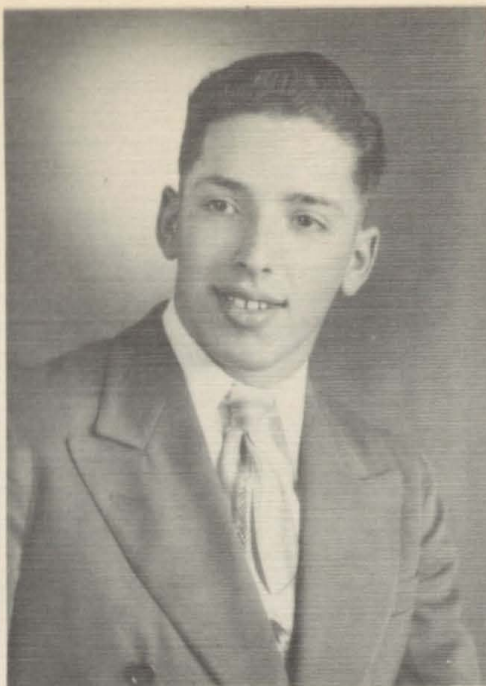

BILL LITTON



ALMA LOVING



ROUAN SHERRILL



BILL RESER



VIVIAN RADFORD



FRANCES MORRIS



MARY BOES

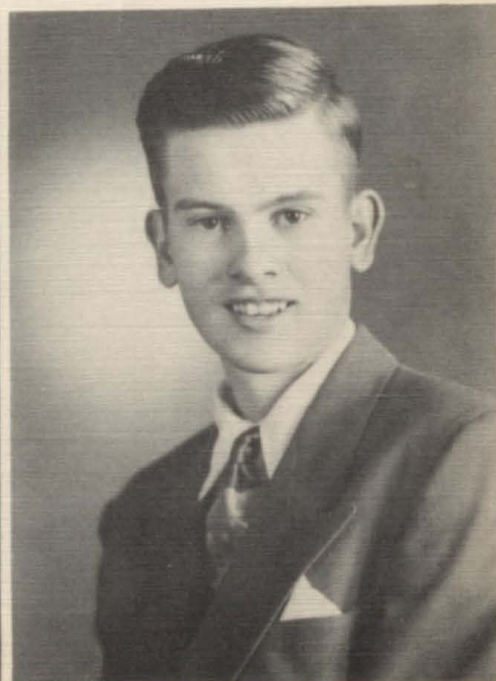

RALPH JUDD



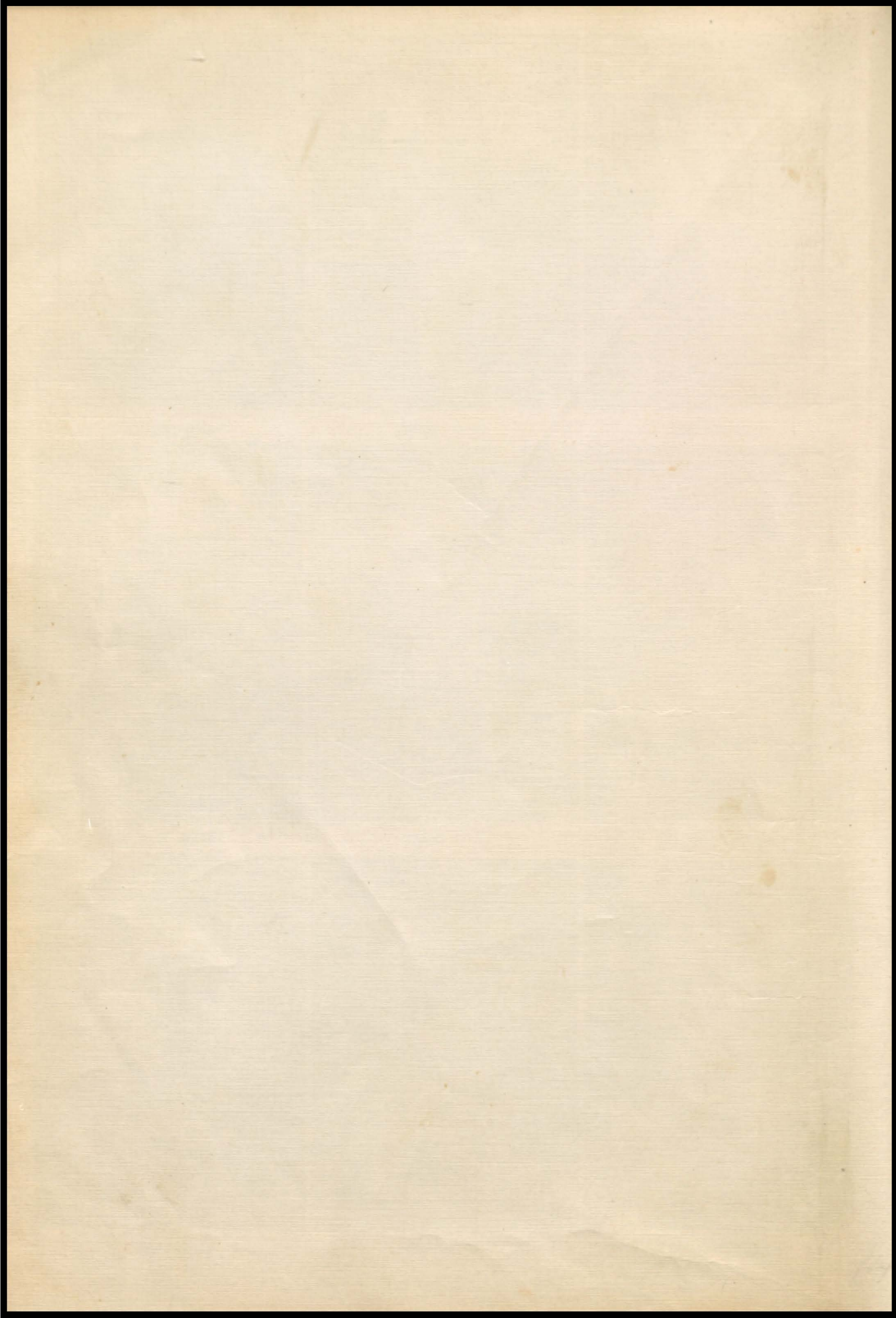



# Juniors

Imogene Kissel, President  
Neal Thurman, V. Pres.  
Joy Bull, Secretary  
Joyce Kimbrough, Treas.



Barbara Morgan, Reporter  
Jannette Kimbrough, St. Council  
Jack Daniel, St. Council Rep.  
Mary Greenwood



Clarence Koenig  
Florence Baird  
Bill Allen  
Mary Helen Buchanan



Barbara Nickle  
Francis Gollhofer  
Charlene Doty  
Bill Campbell



Mary Lou Skinner  
Emma Jane Romine  
Clifford Eller  
Margie Crocker



Orvie Connor  
Lela Eubanks  
Ralph Hatfield  
Nancy Riddle



SSSSSS  
SSSS  
SSS  
SS  
S



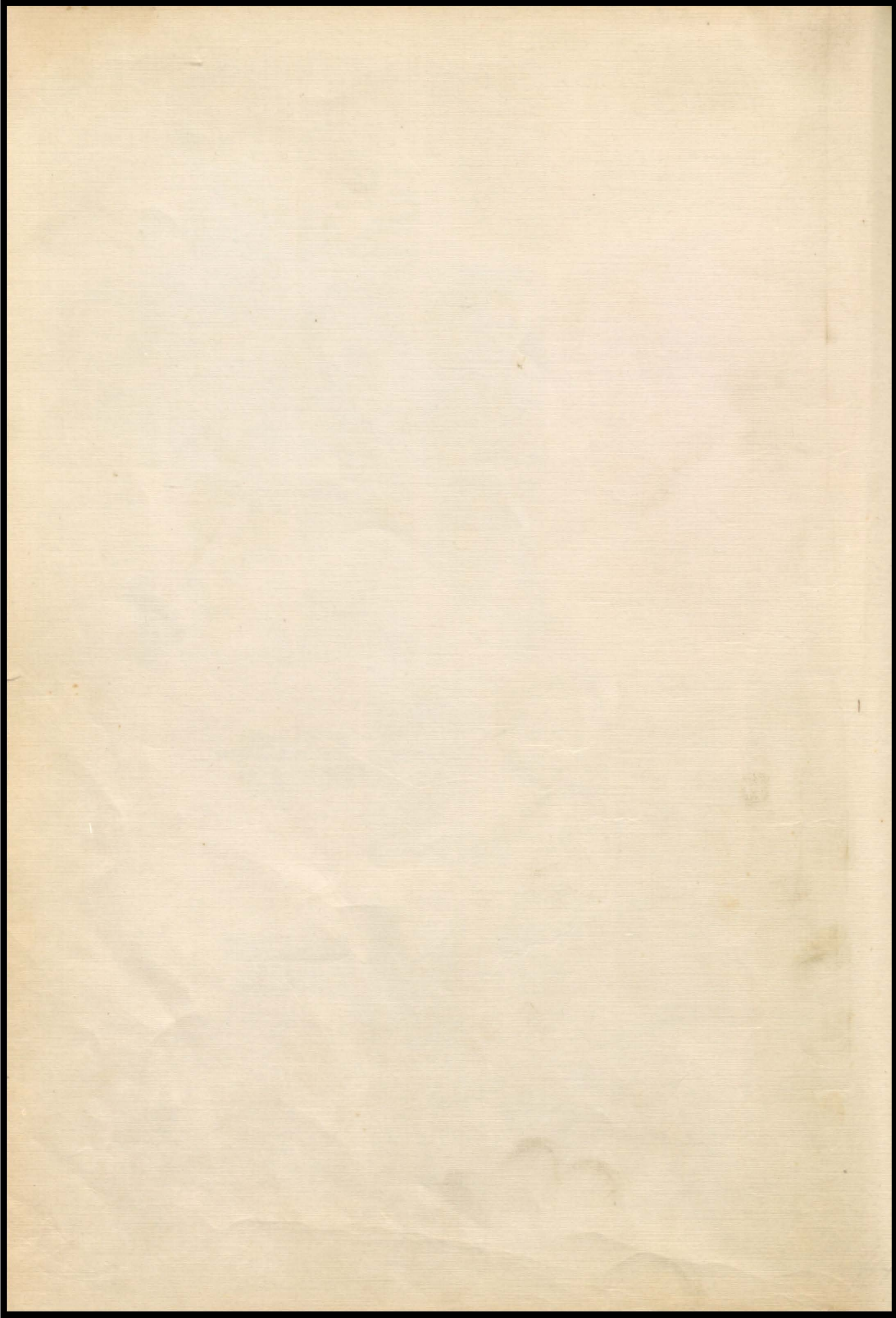



President  
 Mary Rinehart  
 Vice President  
 Pauline Slavens  
 Sec'y. & Treas.  
 Gene Shanafelt  
 Reporter  
 Evelyn Bull  
 Student Council  
 Richard Hammond



## Sophomores

Student Council  
 Shirley Williams  
 Jerry Taylor  
 Carolyn Loving  
 Clem Manz

Ray Graskemper  
 Frances Jeans  
 Chas. Heckmaster  
 Patty Lindley



Fred Wecker  
 June Carrick  
 Dale Randall  
 Mary Ruth Bliler

Mary Huffman  
 Hollis Anderson  
 Teresa Campbell  
 John Stafford



Kenneth Greninger  
 Jim Allan  
 Martin Youngblood  
 Patricia Lincicum  
 Olen Sallee



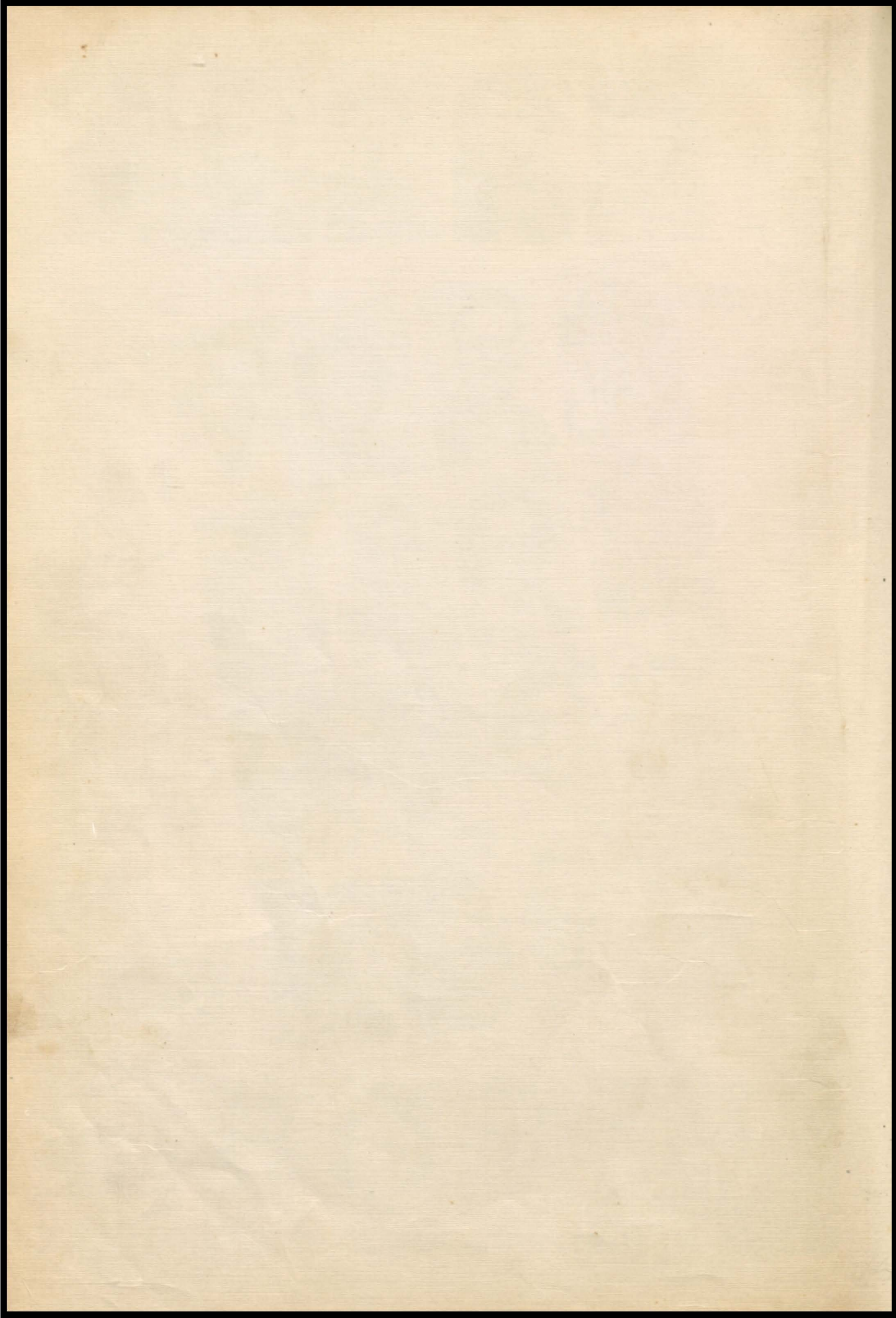



# Freshmen

President  
Keith Randall  
Vice President  
Margaret Butts  
Secretary  
Pat Bartell

Treasurer  
Roxy Bradley  
Reporter  
Sue Boehning

Bill Cromer

Letha Heckmaster

James Clark

Joyce Radford

Student Council  
Shirley James  
Walter Smith

Jerry Harris

Wanda Vannaman

Kenneth Brummett

Jack Hartley  
Delores Prock  
Paul Graskemper  
Emma Lou Jeans

Monya Smith  
Elvis Hency  
Virginia Jones  
Jack Armstrong  
Sammy Whitehorn





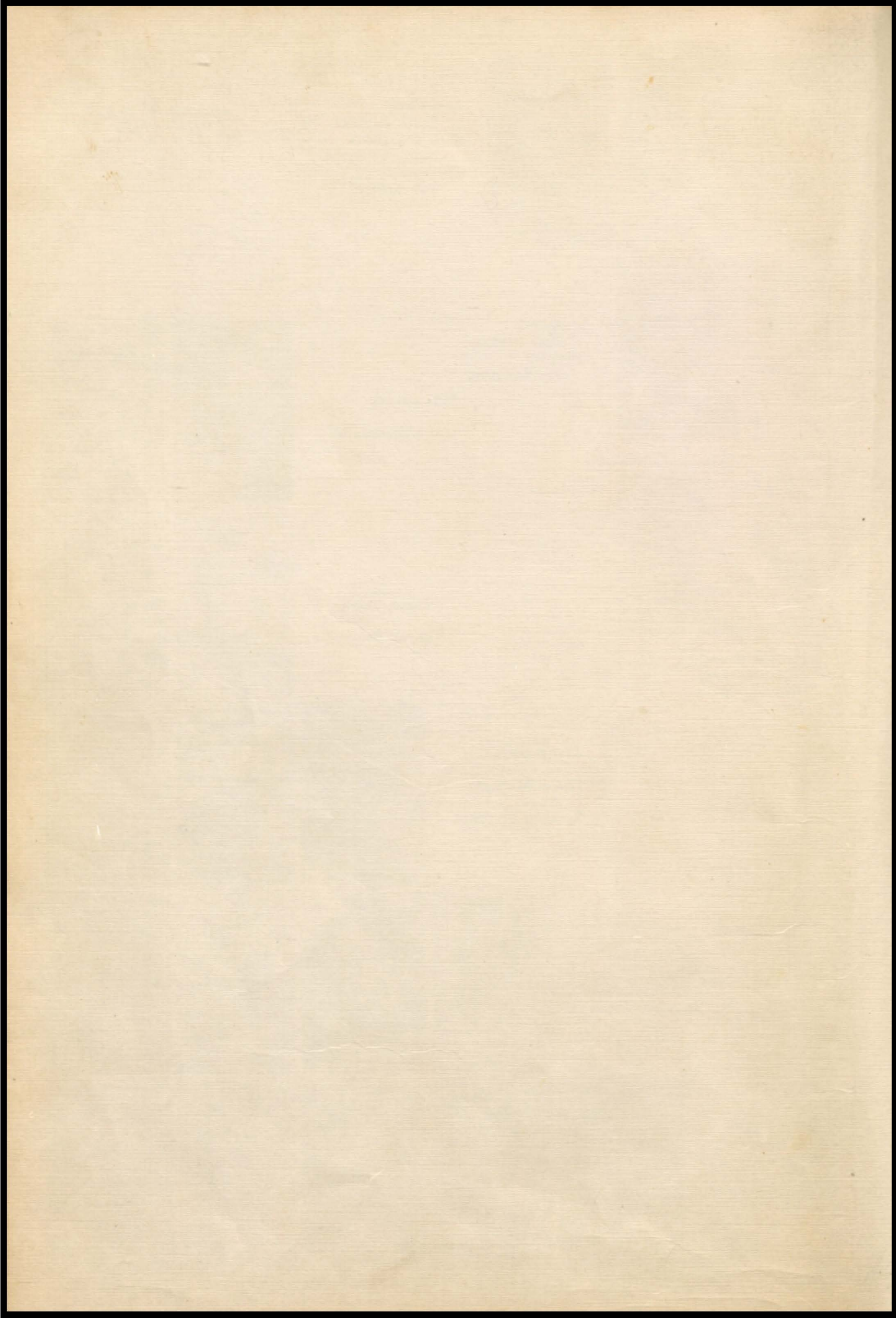



# *Eighth Grade*

Gene Duke  
Eula Cromer  
Jack Taylor



Shirley Koehn  
Marvin Fullerton  
Gracie Allan  
Wayne Crabb



Gloria Atkinson  
Winiford Spiva  
Marilyn Mullins  
Fern Hency  
Mary Lou Prock



# *Seventh Grade*



Helen Jeans  
Ronnie Fullerton  
Patty Vance  
Larry Brown  
Barbara Youngblood



Billy Showalter  
Mary Ann Drake  
Larry Rae  
Barbara Bartell  
Frank Sallee



Faye Hency  
Martin Stanley  
Jerry Rhinehart  
David Bennett  
George Cullum





# Fifth Grade

Richard Carterman  
Shirley Packer  
Tommy Coop  
Jo Ann Jeans



Richard Bartell  
Lena Gilmore  
Donald Bradley  
Joyce C Vance  
Sidney Fields

C. G. Gilmore  
Darell Mullins  
Gloria Fullerton  
Donnie Rae  
Mickey Poor



# Sixth Grade

Edith Allan  
Glenn Johnson  
Evelyn Spiva  
Walter Bodycomb

Lena Youngblood  
Dessie Duke  
Jimmie Musser  
Bonnie Moore  
Deanna Cromer



Nola Potter  
Jack Shepherd  
Dorothy Hartman  
Alvin Bradley



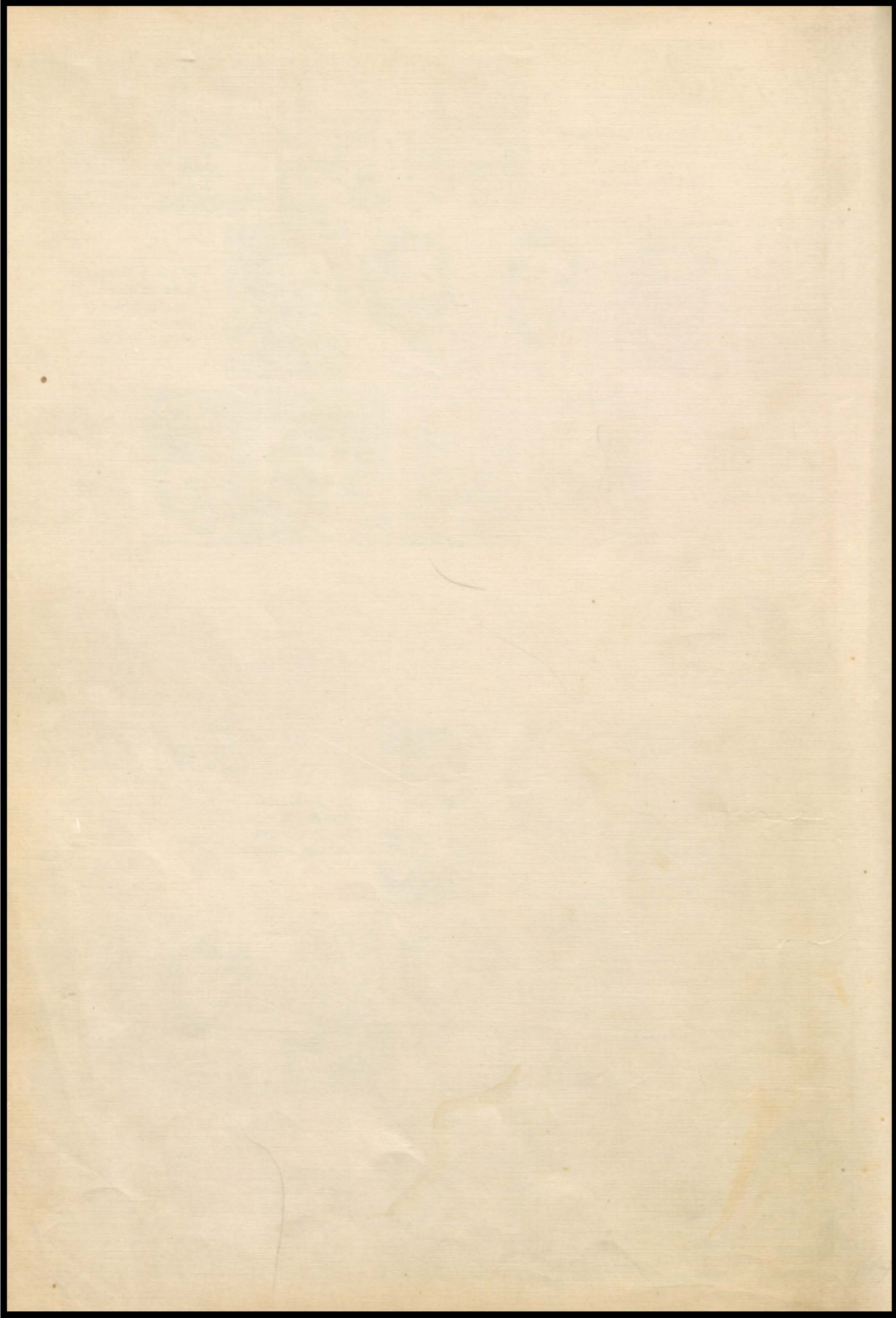



# Fourth Grade

Alvah  
Packer  
Sandra  
Sallee

Jerry Bennett  
Judith Taylor  
Johnny Cockrell



Linda Bowers  
Dixie Johnson  
Don Riechman  
Judy Jeans  
Ricky Totzauer



Bobby Bowman  
Charlene Boehning  
Jimmy Pearl  
Judy Turner  
Charles Rhinehart



Sandra Macy  
Tommy Pearl  
Louise Standifer  
Jack Presley



## Third Grade



Evelyn Harris  
Wayne Musser  
Wanda Rea  
Michiel Harris  
Nancy Drake



Lonnie Rice  
Donna Sue Greer  
Junior Vannaman  
Joan Whitehorn  
Teddy Shropshire



Cathy Rae McCluer  
Ada Lou Lane  
David Packer  
Charlotte Gilmore  
Donna Marie Cochran







# First Grade

Cleva Smith  
Paul Harris  
Betty Lane  
Billy Whitson



Nancy Bodycomb  
Howard Stanley  
Martin Anderson  
Billy Heifner  
Donna Jane Whitchurch  
Billy Lee Stanley



Marie Standefer  
Delton Pilkerton  
Karolen Jeans  
Charles Taylor  
Vikki Beetle  
Gene Stanley



Bobby Judd  
Sheilah Gilmore  
Ronnie Springer  
Marcia Lincicum  
Steven Cohu  
Janice Presley



# Second Grade

Esther Youngblood  
Paul Johnson  
Karen Robbins  
Sammy Bernett



James Vannaman  
Dalys Anderson  
Jack Macy  
Janice Crocker  
Stuart York



Brenda Hartman  
Carl Goodnight  
Sharon Bartlett  
Bobby Moore  
Saundra McDaniels



John Robinson  
Patricia Rhinehart  
John Bartell  
Marilyn Harris  
Jimmie Vance  
Jo Ann Stanley







# *Carnival Queen and King*

JUNE KIMBROUGH  
JACK GOEN





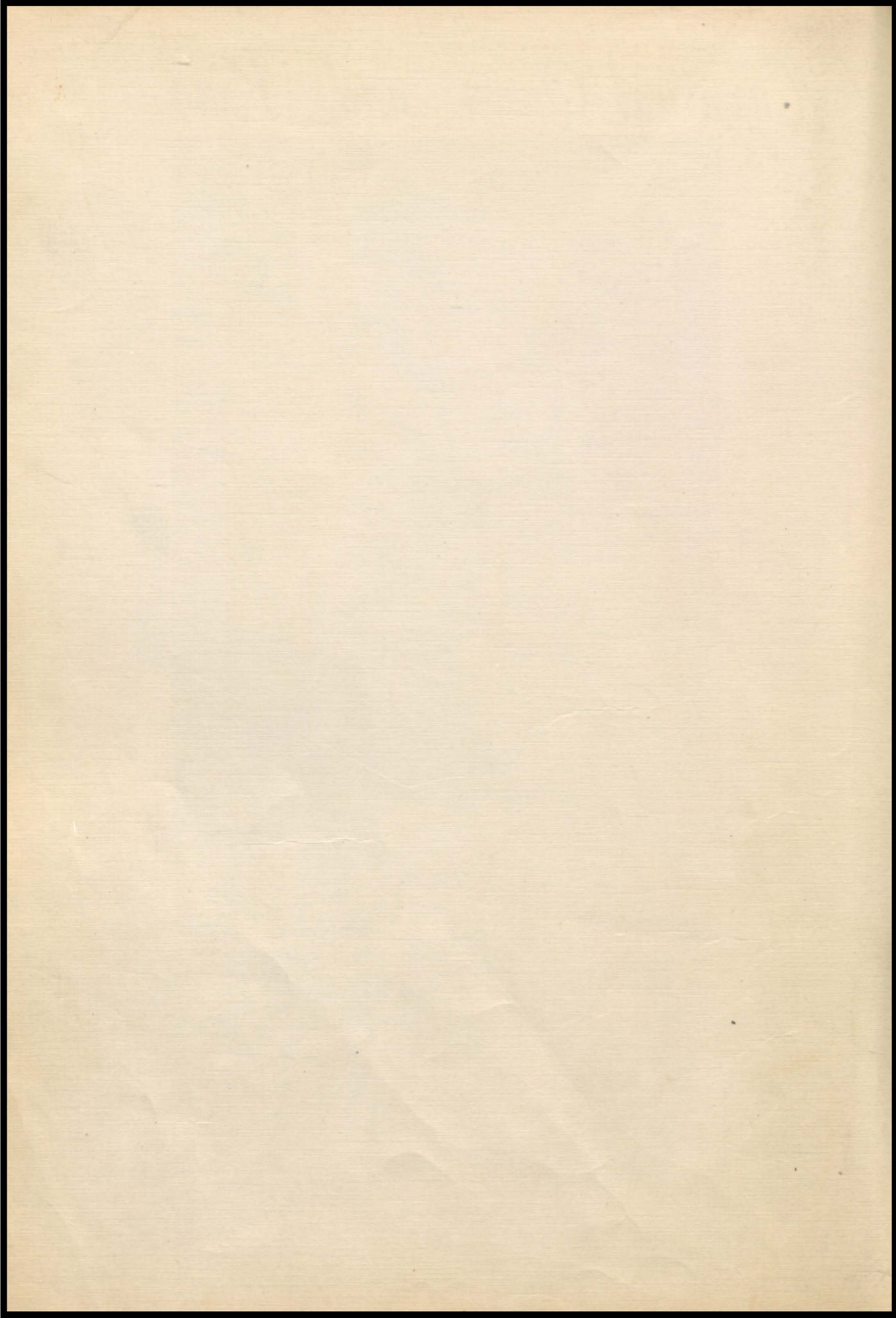





*Annual  
Queen*

CAROLYN MILLER

*Attendants*



MONYA SMITH



JANETTE KIMBROUGH



PAULINE SALVENS



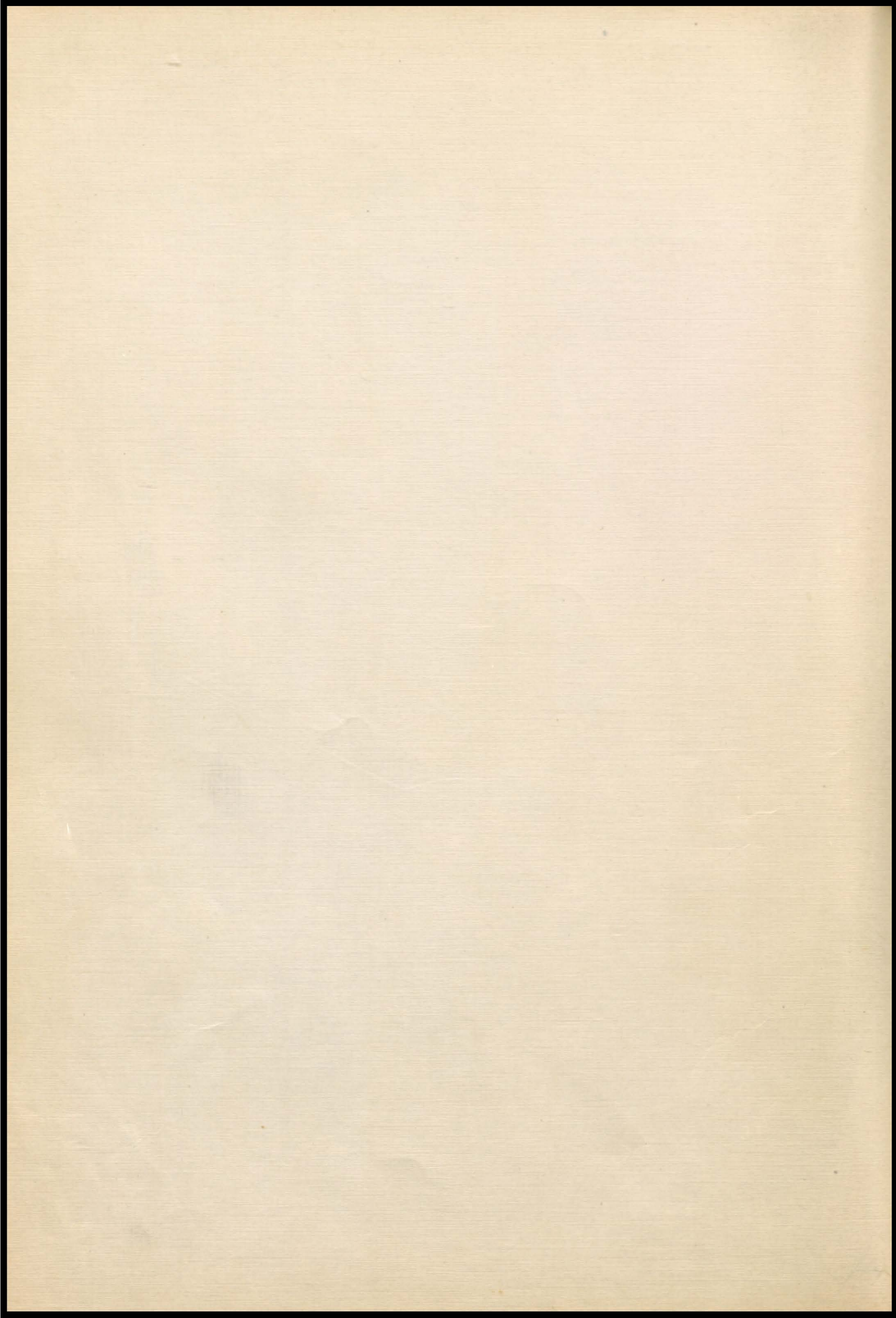



# *Honor Students*

## SENIORS

Leroy Sallee  
Alma Loving  
Bill Reser



## JUNIORS

Barbara Morgan  
Neal Thurman

## SOPHOMORES

Gene Shanafelt  
Richard Hammond



## FRESHMEN

Walter Smith  
Jack Armstrong





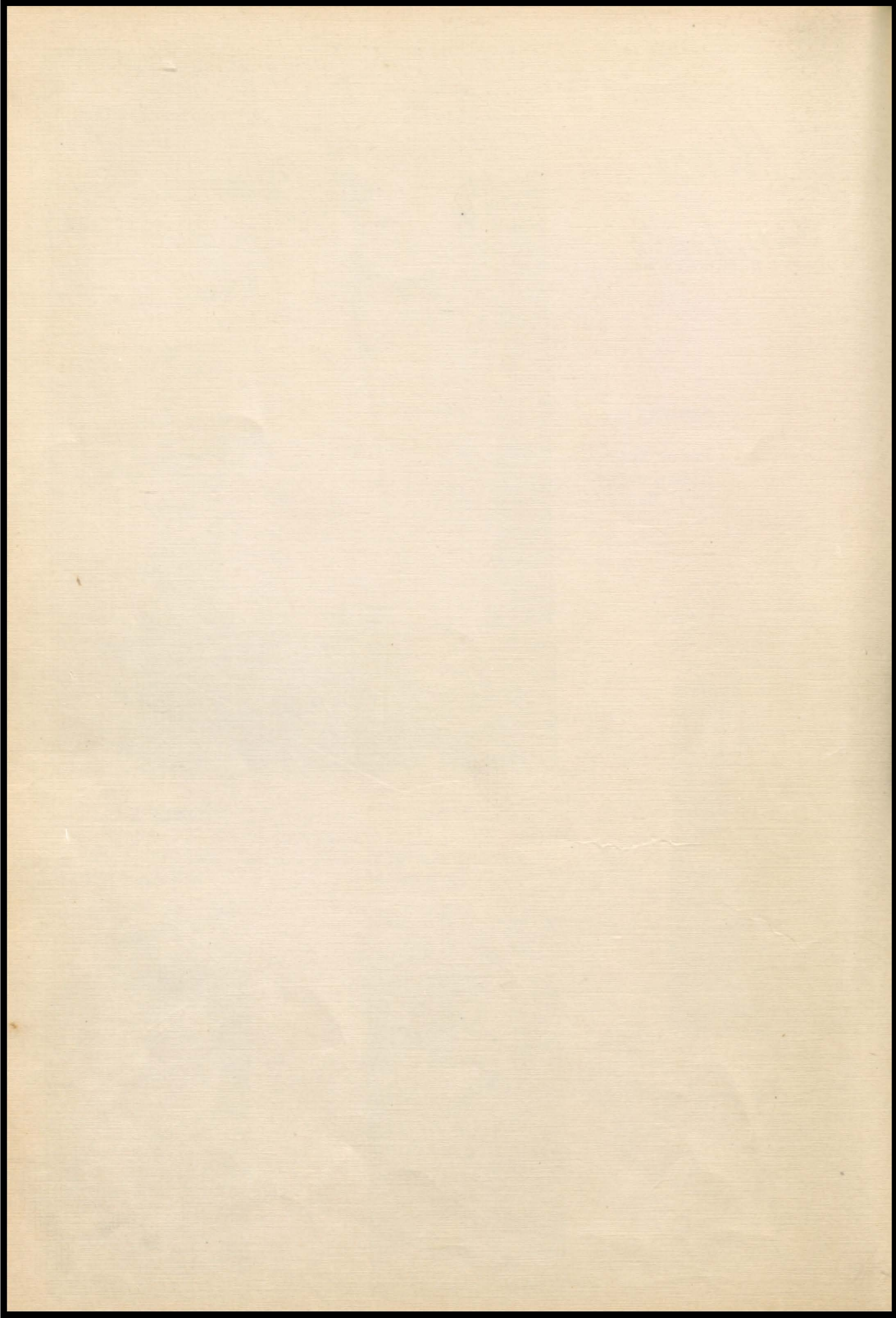



## Student Council

Left to right

Standing:

V. Pres. Neal  
Thurman, Charles  
Drake, Richard  
Hammond, Walter  
Smith;

Seated:

Janette Kimbrough,  
Pres. Verlin  
Youngblood, Sec'y.  
Carolyn Miller,  
Shirley Williams,  
Shirley James.



## Annual Staff

Left to right

Standing:

Business Mgr. Leroy Saltee  
Advisor: Marlin Pinnell  
Asst. Editor: Neal Thurman

Seated:

Asst. Sales Mgr. Richard  
Hammond,  
Advertising Mgr. Bill Litton,  
Editor: Anne Everhard,  
Advertising Editor: Bill  
Reser,  
Asst. Business Mgr.: Barbara  
Morgan.

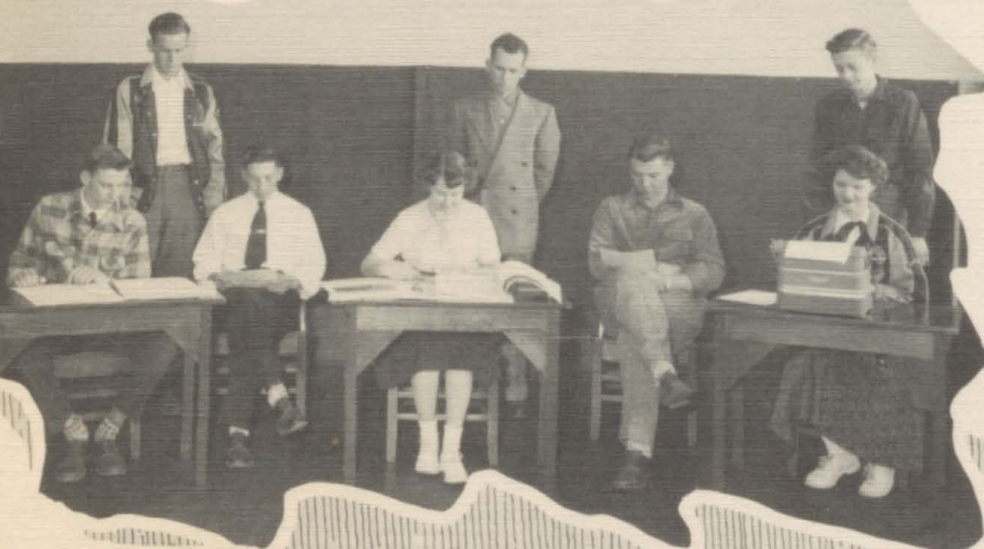

## Buglar Staff

Left to right

Standing:

Goodnight, Boes,  
Morgan, J. Bull,  
Hammond, Editor  
Jo Pritchard, Reser,  
Thurman, Miller,  
Boehning, Greenwood,  
Kimbrough, Kissel,  
Slavens, Kimbrough,  
Morris, E. Bull.

Seated: Corner,  
Fullerton





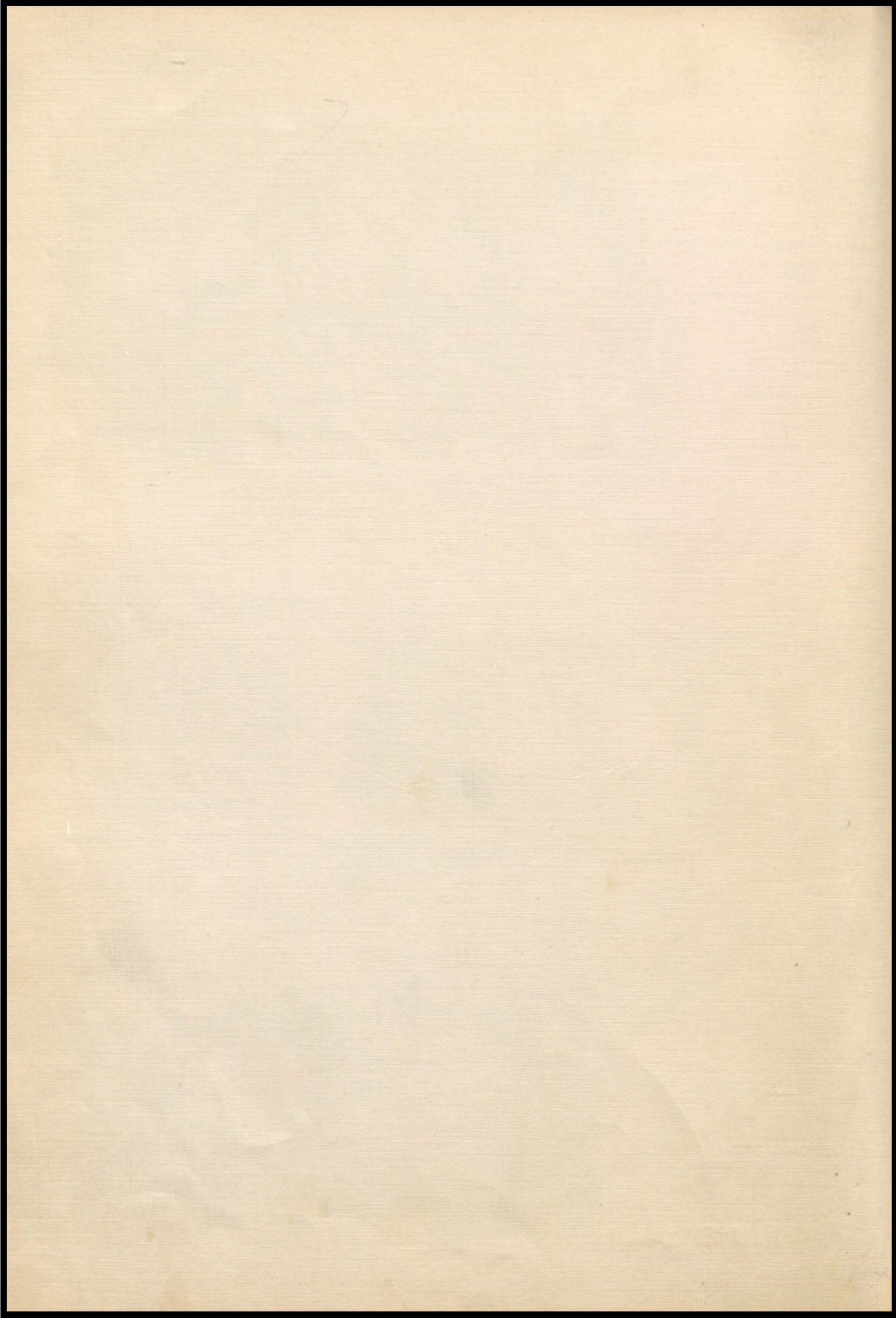



ADVANCED BAND

# Band

INSTRUCTOR—HORACE LEY



BEGINNERS BAND

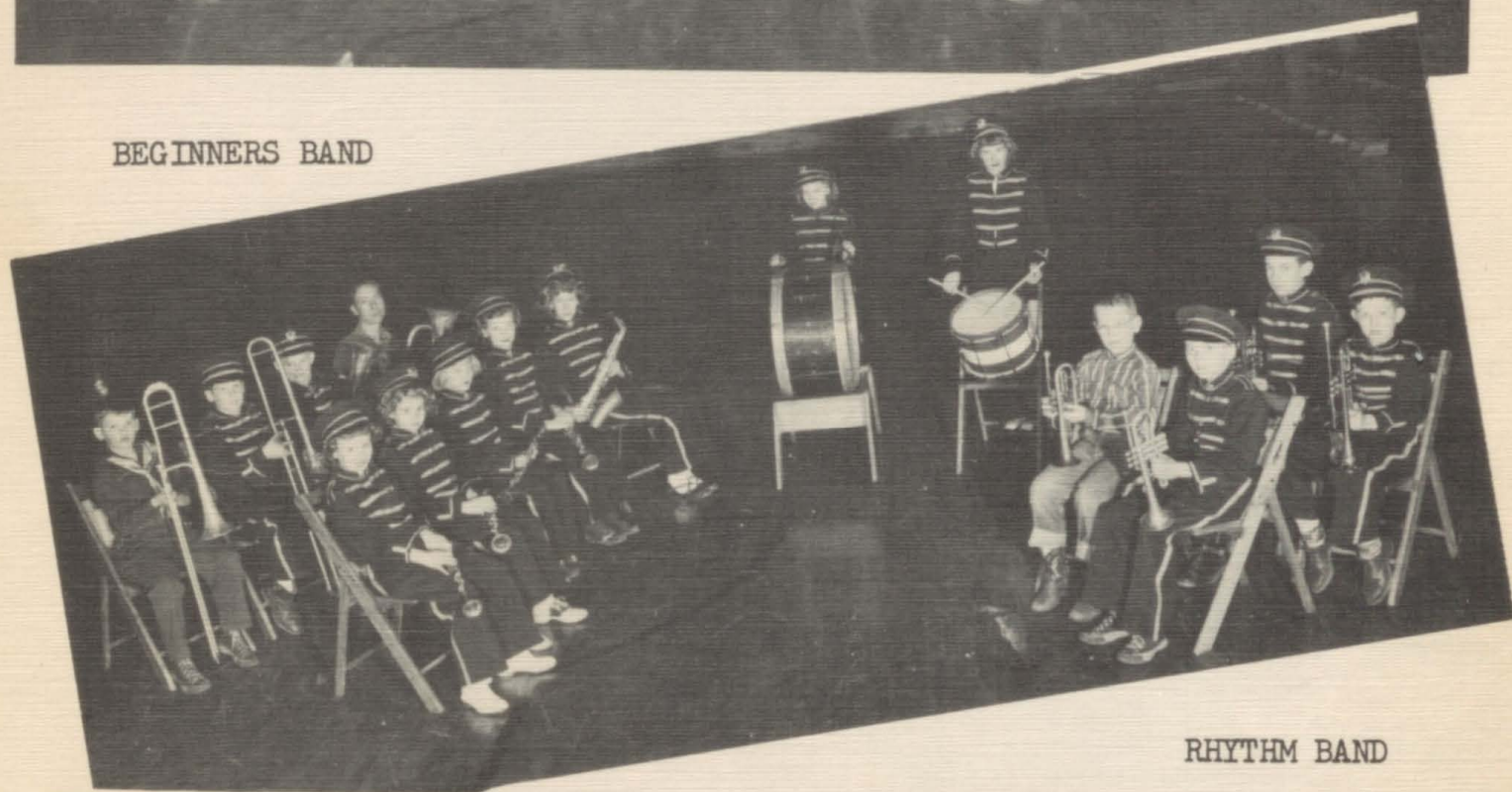

RHYTHM BAND

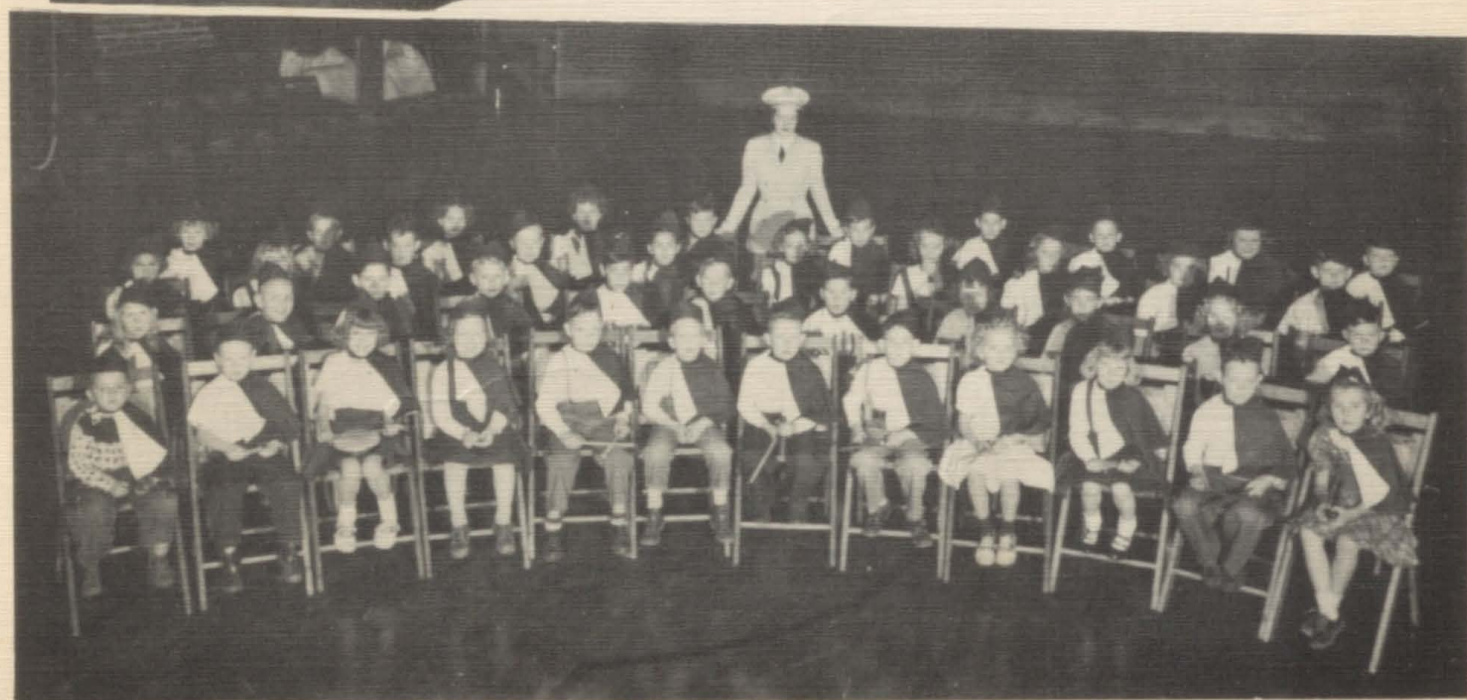



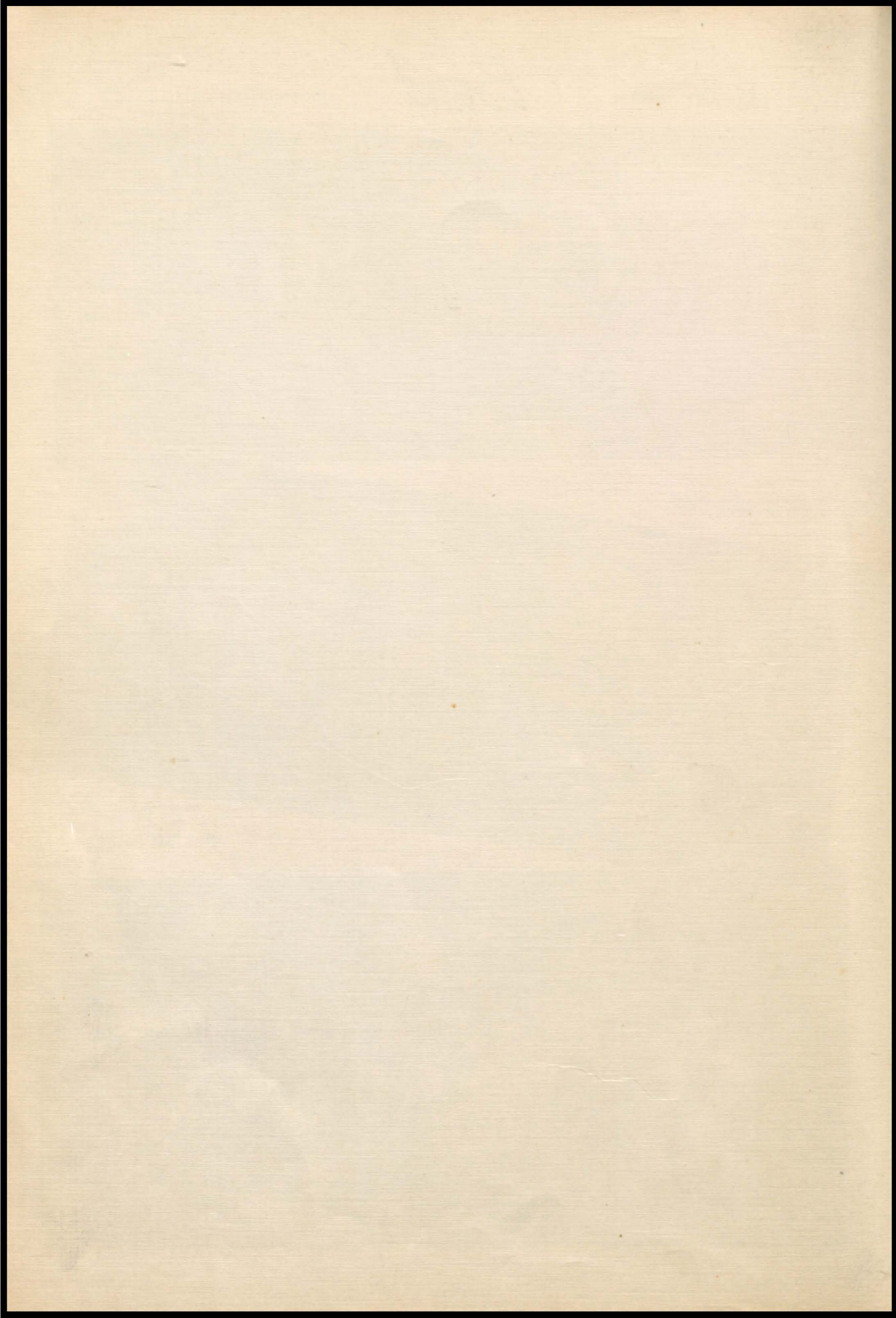





# *Girls'* *Glee Club*

Don Mericle, Instructor.



## *Boys'* *Quartette*

Gene Shanafelt, Pianist  
Bill Reser, Charles Kissel, Lafe Hartley,  
Jerry Taylor.



## *Girls'* *Quartette*

Gene Shanafelt, Pianist

Mary Greenwood, Joy Bull, Margie Crocker,  
Neva Corner.

## *Boys'* *Glee Club*

Instructor, Don Mericle

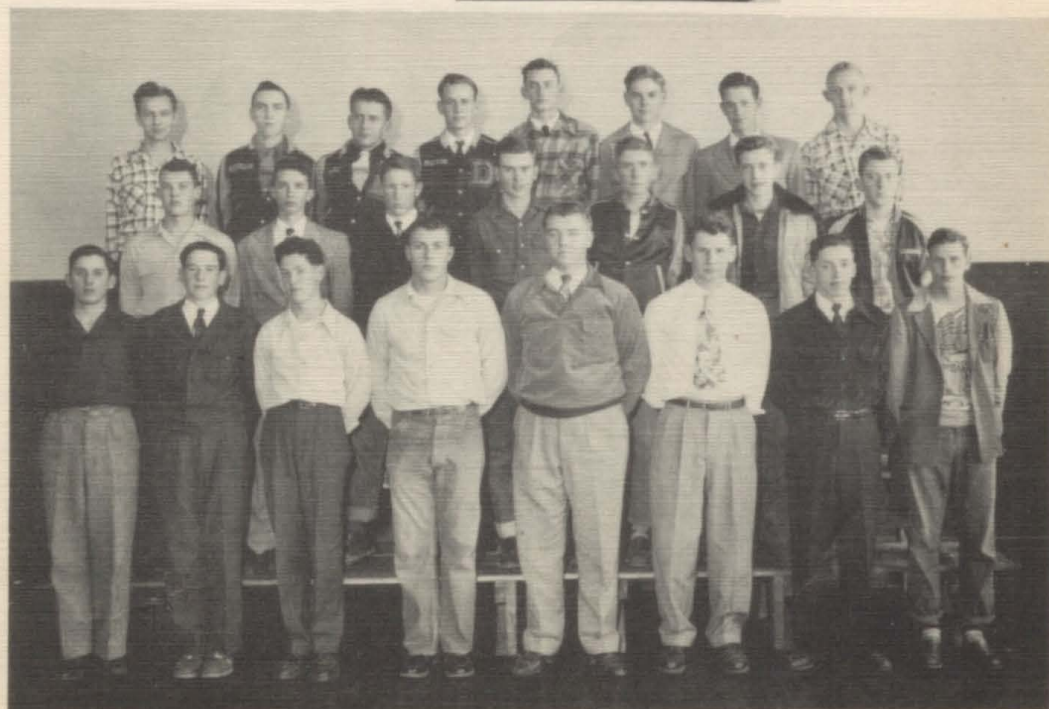





# Senior Play

Director-Mr. Danner

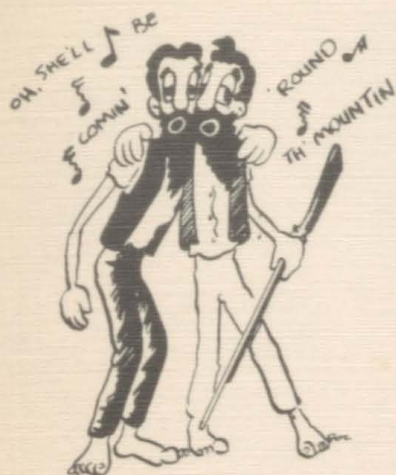

COMIN' ROUND THE MOUNTAIN



# Junior Play

Director-Mr. Danner



MISSING! ONE PAIR

# F. F. A.

Instructor-Mr. Huffman

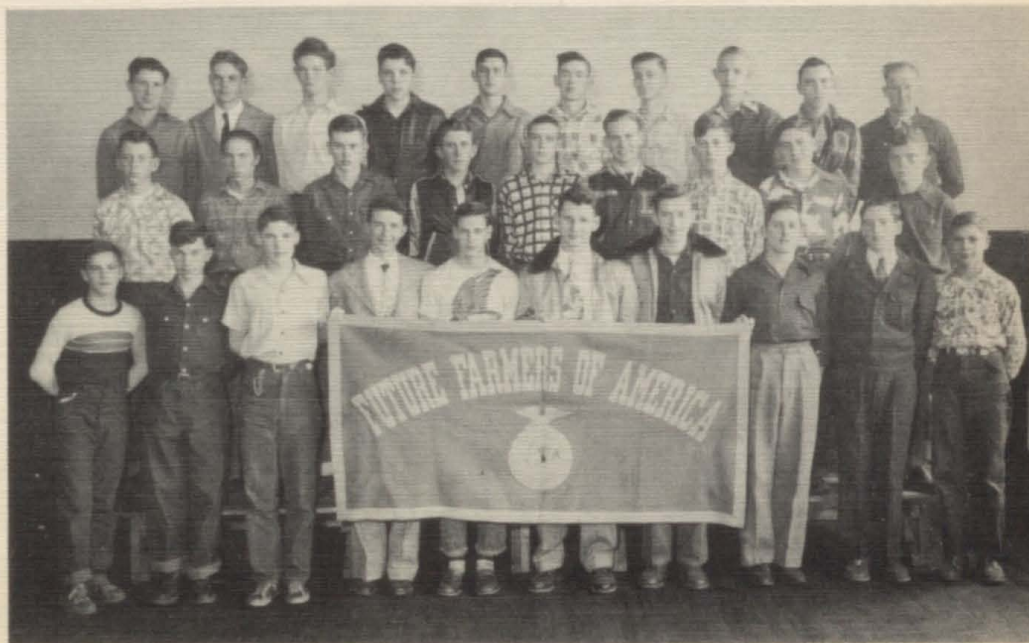



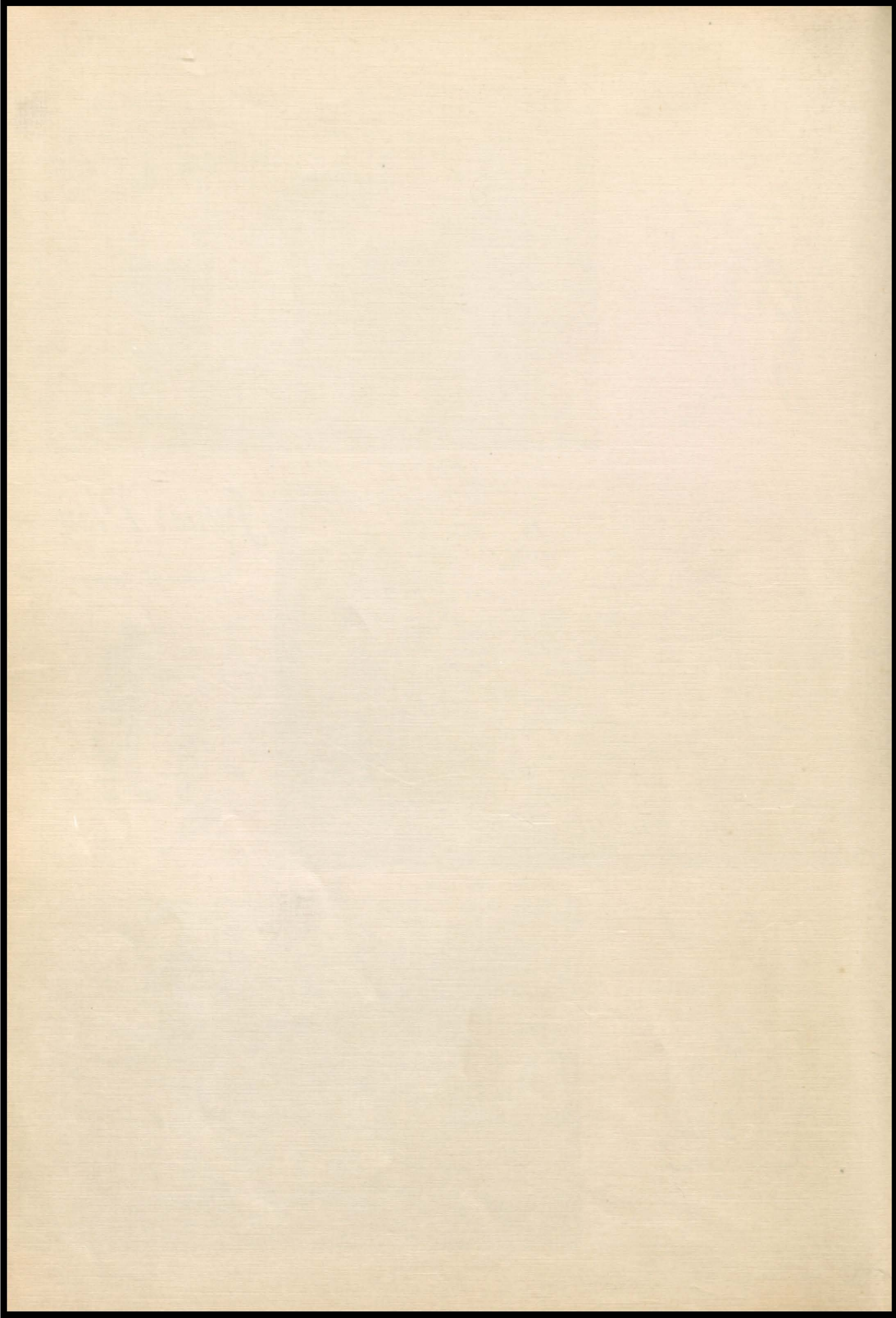





*Queen*

EVELYN BULL



*B*

*Basketball*



*Twirlers*

Left to right:  
Youngblood, Allan,  
Manz, Thurman,  
Stafford, Harris,  
Greninger, Sallee,  
Anderson, Coach  
Pinnell.

Left to Right: Reser,  
St. Mgr. Drake, Goen,  
Youngblood, Sallee,  
Howard, Allan, Randall,  
Hammond, Hatfield,  
Armstrong, Coach Pinnell.



Left to Right: Cathy McCluer, Kay Cole, Sandra Macy, Donna Smith, Virginia Jones, Kay Pilkerton, Barbara Youngblood, Vikki Beetle, Linda Bowers, Patricia Pinnell, Sandra Daniel, Lavonne Frisbie, Instructor.



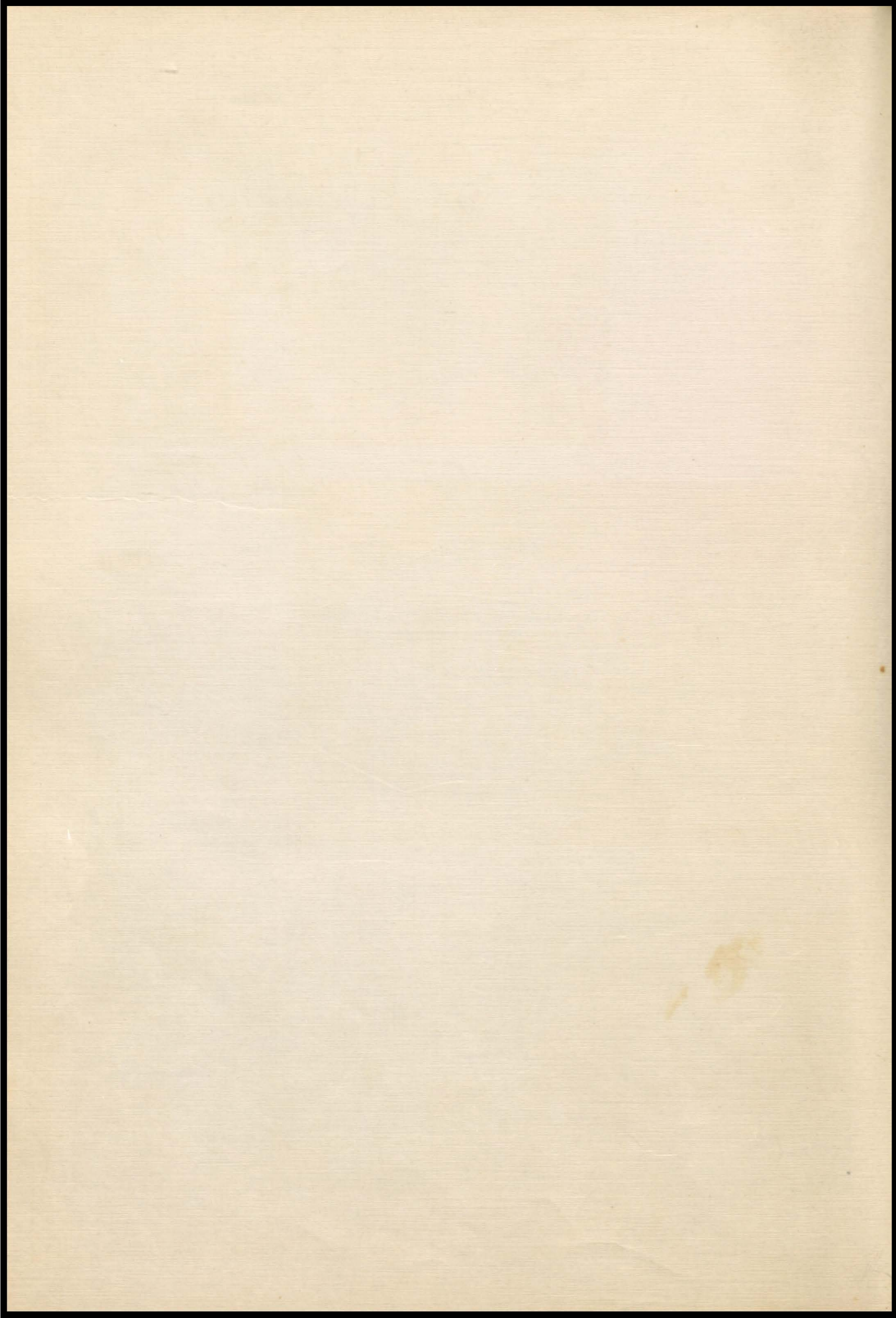



# Girls' Softball

Coach—Don Rumold



# Volleyball

Left to right:  
Slavens, Morgan, Fullerton,  
Corner, Pritchard, Carrick,  
Riddle, Kissel, Goodnight,  
Miller, Morris, Loving,  
Whaley.

# F. H. A.

Instructor—Mrs. Harris





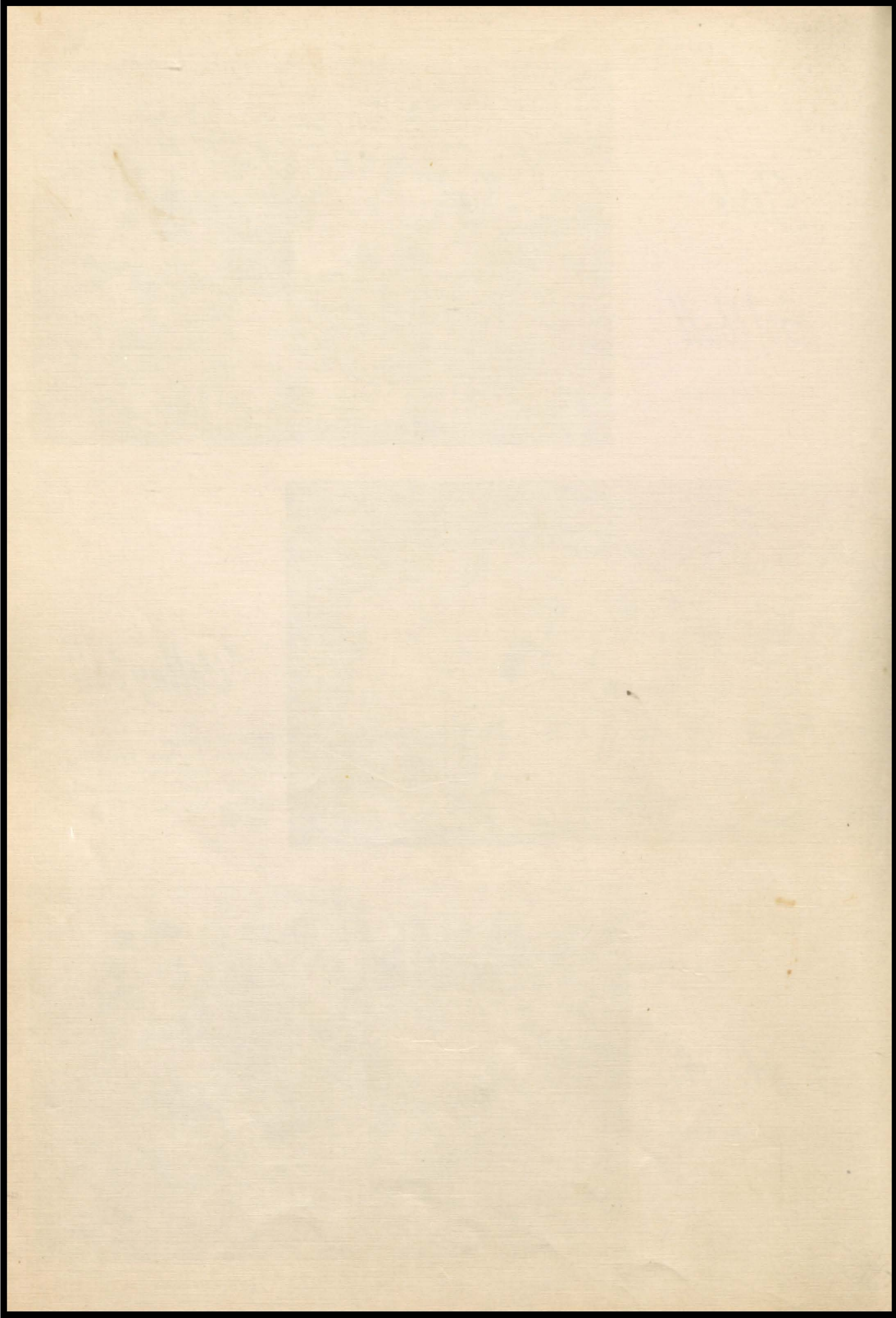



# Pep Club

Cheerleaders:

Left to right:

Francis Morris  
Barbara Nickle  
Joy Bull  
June Carrick  
Monya Smith  
Evelyn Bull  
Virginia Jones  
Carolyn Miller



# Track Squad

Left to right

Back row: Smith,  
M. Youngblood, Hartley,  
D. Randall, Gollhofer,  
V. Youngblood, Anderson,  
Thurman, Clark,  
Second row: Stafford,  
O. Sallee, Drake,  
K. Randall, Graskemper,  
Allan, Harris, Cromer,  
Front row: Coach Pinnell,  
Kissel, Greninger, Howard,  
L. Sallee, Hammond, Goens,  
Hatfield, Reser.

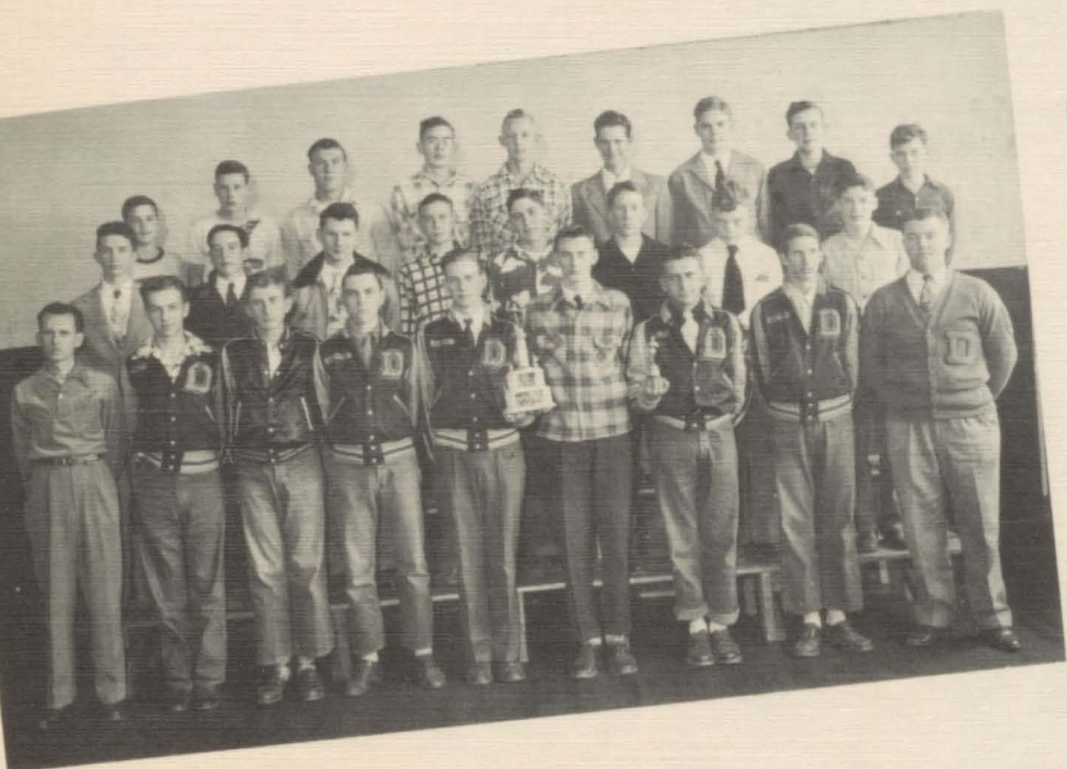

# Softball

S. W. A. Champs "51"

Left to right

Back row: Manz,  
Kissel, Hammond,  
Randall, Thurman,  
Second row: Taylor,  
O. Sallee, Youngblood,  
Stafford, Anderson,  
Drake, Graskemper,  
Front row: Greninger,  
L. Sallee, Howard,  
Goens, Hatfield, Allan,  
Reser.

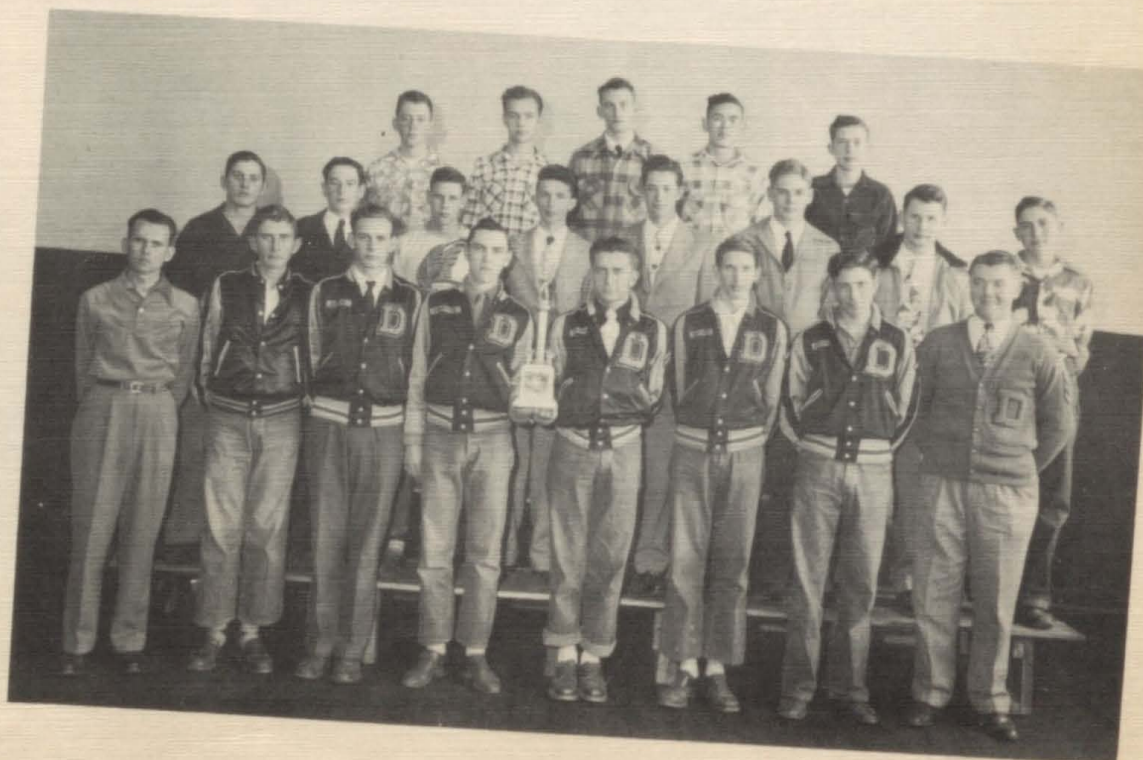



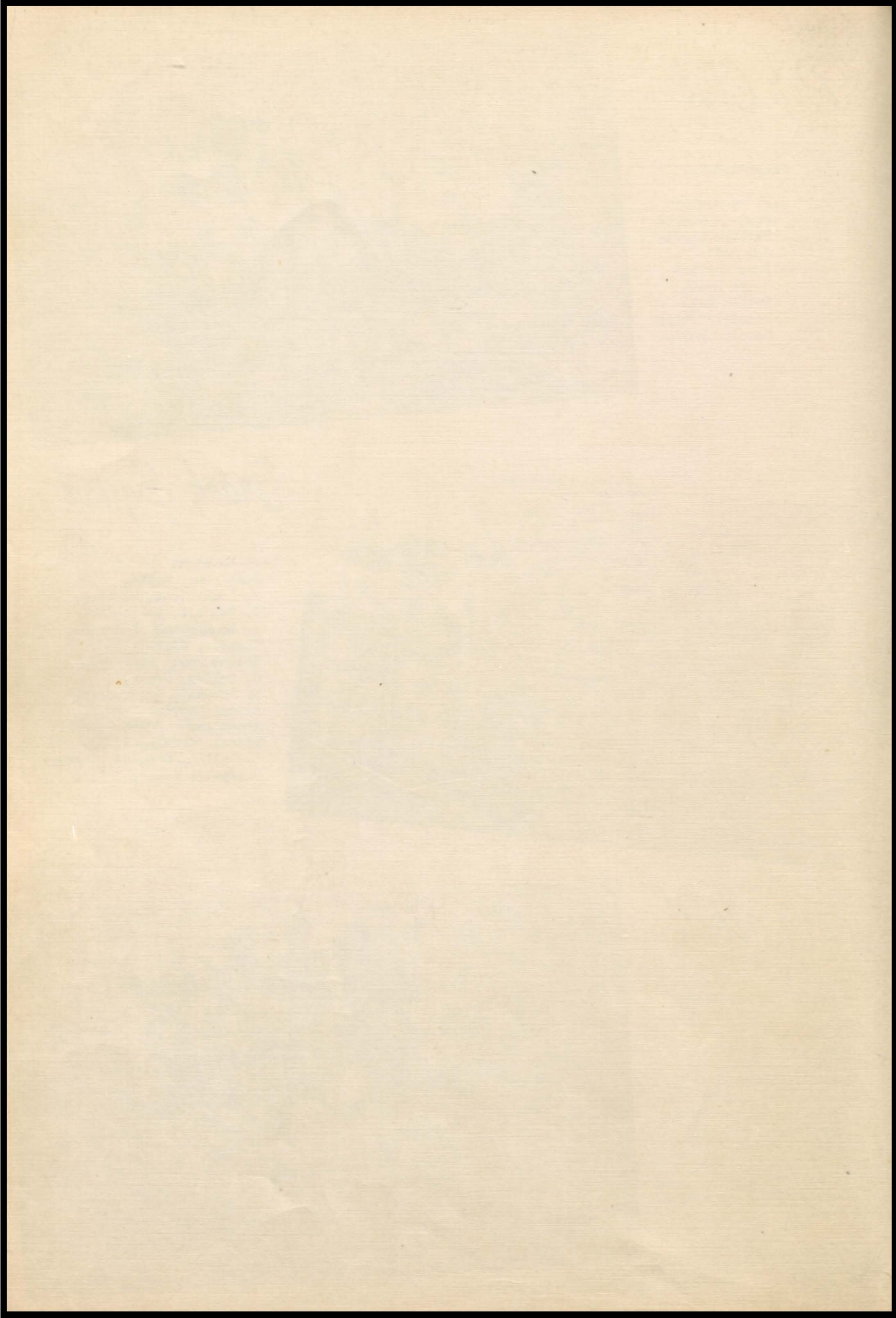







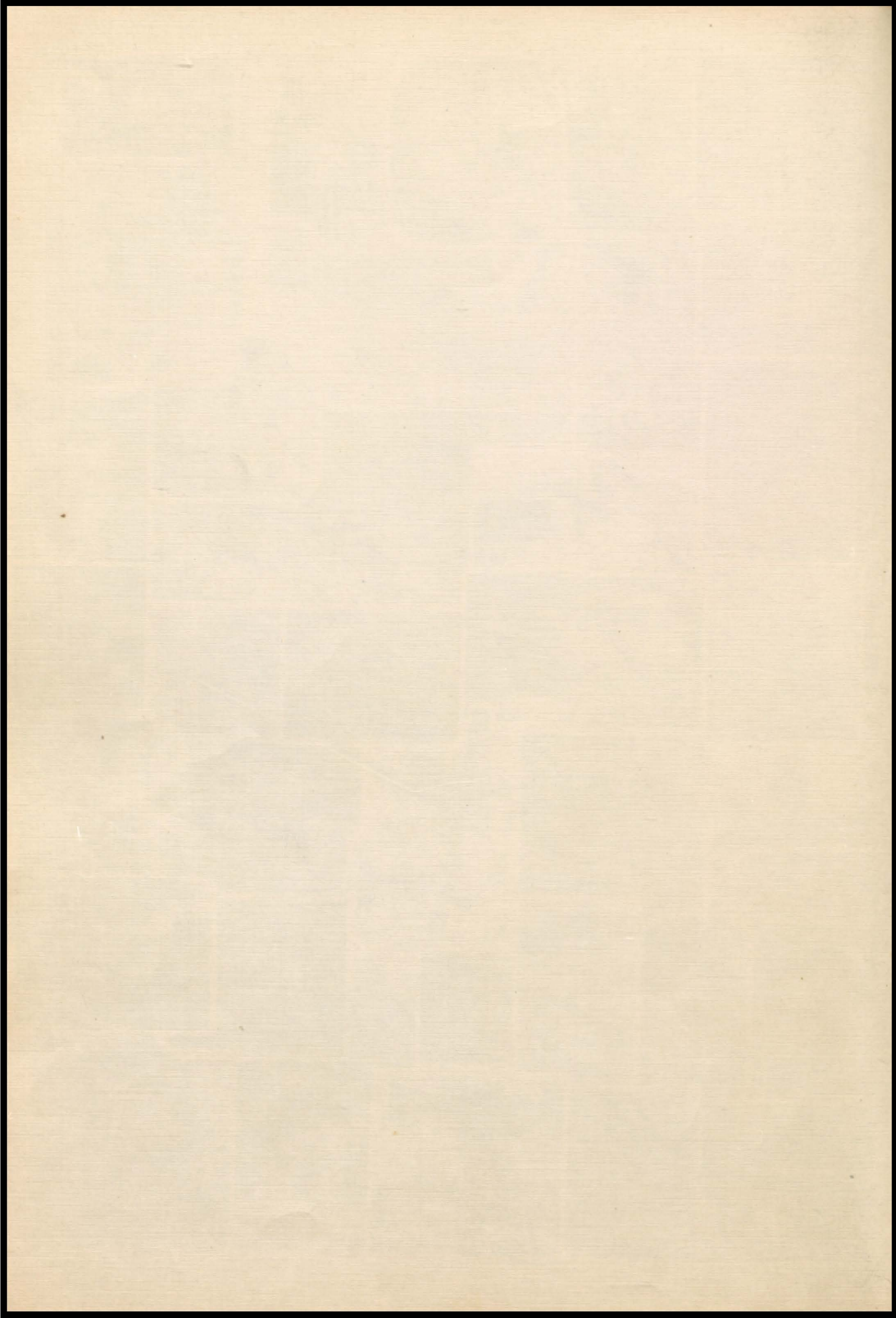



Diamond, Missouri  
Diamond, Missouri  
Neosho, Missouri  
Neosho, Missouri  
Neosho, Missouri  
Neosho, Missouri  
Neosho, Missouri  
Neosho, Missouri  
Joplin, Missouri  
Carthage, Missouri  
Carthage, Missouri  
Carthage, Missouri  
Carthage, Missouri

FOR AN EVENING OF GOOD ENTERTAINMENT

ATTEND THE ROXY

OR THE "66" DRIVE-IN THEATRES

CARTHAGE, MISSOURI





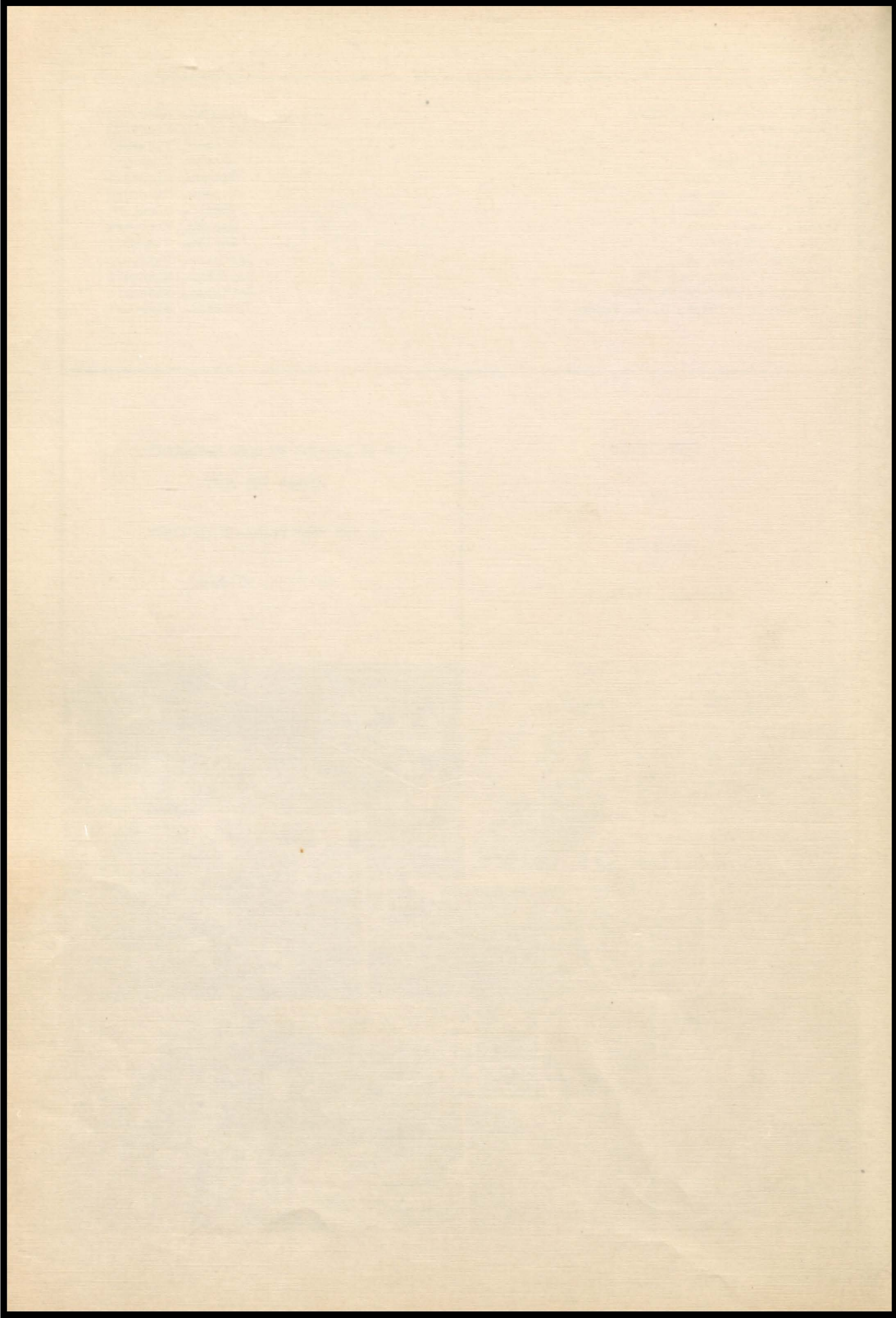



# more POWER to "The EMPIRE DISTRICT"

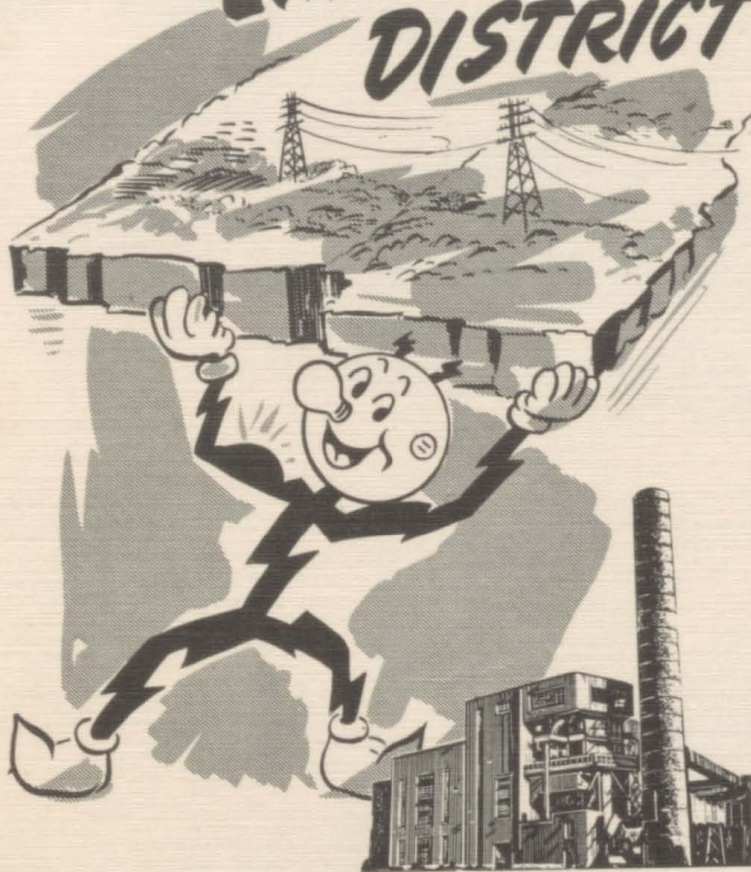

The recently completed Riverton plant addition (pictured at right) means "More Power To The Empire District." It represents Empire's boundless faith in the four-state district of Missouri, Arkansas, Oklahoma, and Kansas . . . faith in its continued growth . . . in the enterprise and ability of its citizens. It represents Empire's partnership with you, the future "Empire District" business and professional men, wage earners, and home makers . . . a combination that guarantees "More Power To The Empire District." Congratulations to the class of 1951.

THE **EMPIRE** DISTRICT ELECTRIC COMPANY



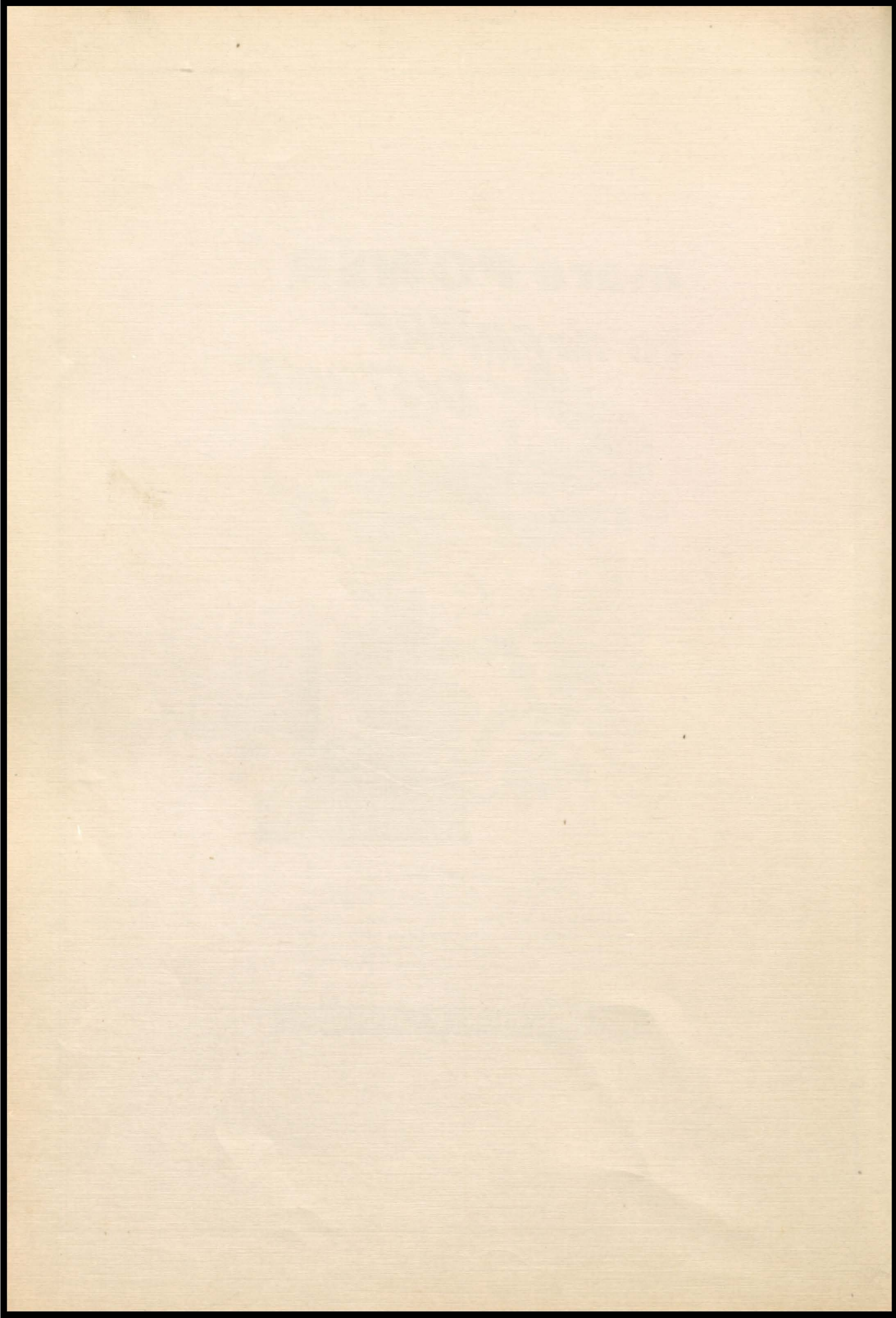





## Sutter-Richards' Motor Co.

DIAMOND, MO.

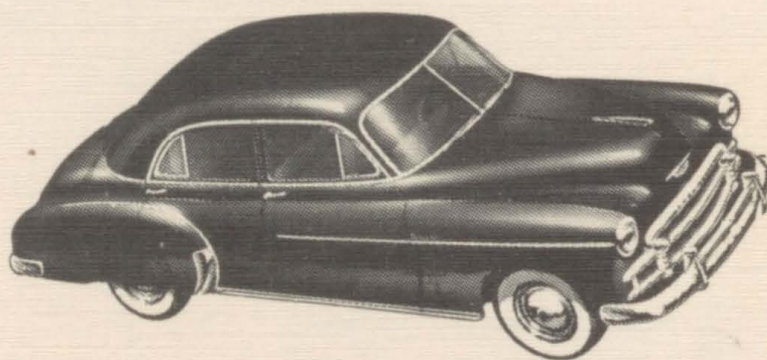

### JACOBS IMPLEMENT CO.

HOME OWNED AND HOME OPERATED

YOUR FERGUSON AND NEW IDEA DEALER

FULL LINE OF GENUINE PARTS

NEW AND USED MACHINERY

3 MILES SOUTH OF CARTHAGE • HIGHWAY 71

BUSINESS PHONE  
5554

RESIDENCE PHONE  
5334

BIGGEST

LITTLE

DOERS

IN



THE

WORLD

MIDWESTERN OIL AND SUPPLY CO.

Distributors for Sovereign Gasoline

Shell Quaker State Wolfshead Grennzoil

Peak and Norway Antifreeze

2824 West 7th Street Joplin, Missouri

Phone 7011

COMPLIMENTS

OF

POWELL DRUG COMPANY CO.

Diamond's New Drug Store





## *Cantrell Seed House Hatchery*

GARDEN, FIELD, AND FLOWER SEEDS  
BABY CHICKS - POULTRY SUPPLIES

Manager E. R. Cantrell

Phone 3346 Third St. at Howard

Carthage, Missouri

## **STEWARD'S** **Studio & Camera Shop** "NOW SMILE"

Phone 2949

405 So. Main

CARTHAGE MISSOURI

## *Phillips Petroleum*

Ray McKinney, Agent

Phone 3907

CARTHAGE, MISSOURI

NOLEN V. EMBREY

Chrysler-Plymouth

In Neosho since 1927

Phone 45 Neosho, Missouri

COMPLIMENTS OF

TINY WAFFLE SHOP

AND

BIG SPRING DINING ROOM

Neosho, Missouri

*Matters Jewelry*  
SINCE 1892

Neosho, Missouri

Phone 850

225 So. Wood

## **BANK OF NEOSHO**

Neosho, Missouri

Capital \$100,000.00 - Surplus \$200,000

MEMBER FEDERAL DEPOSIT INSURANCE CORPORATION

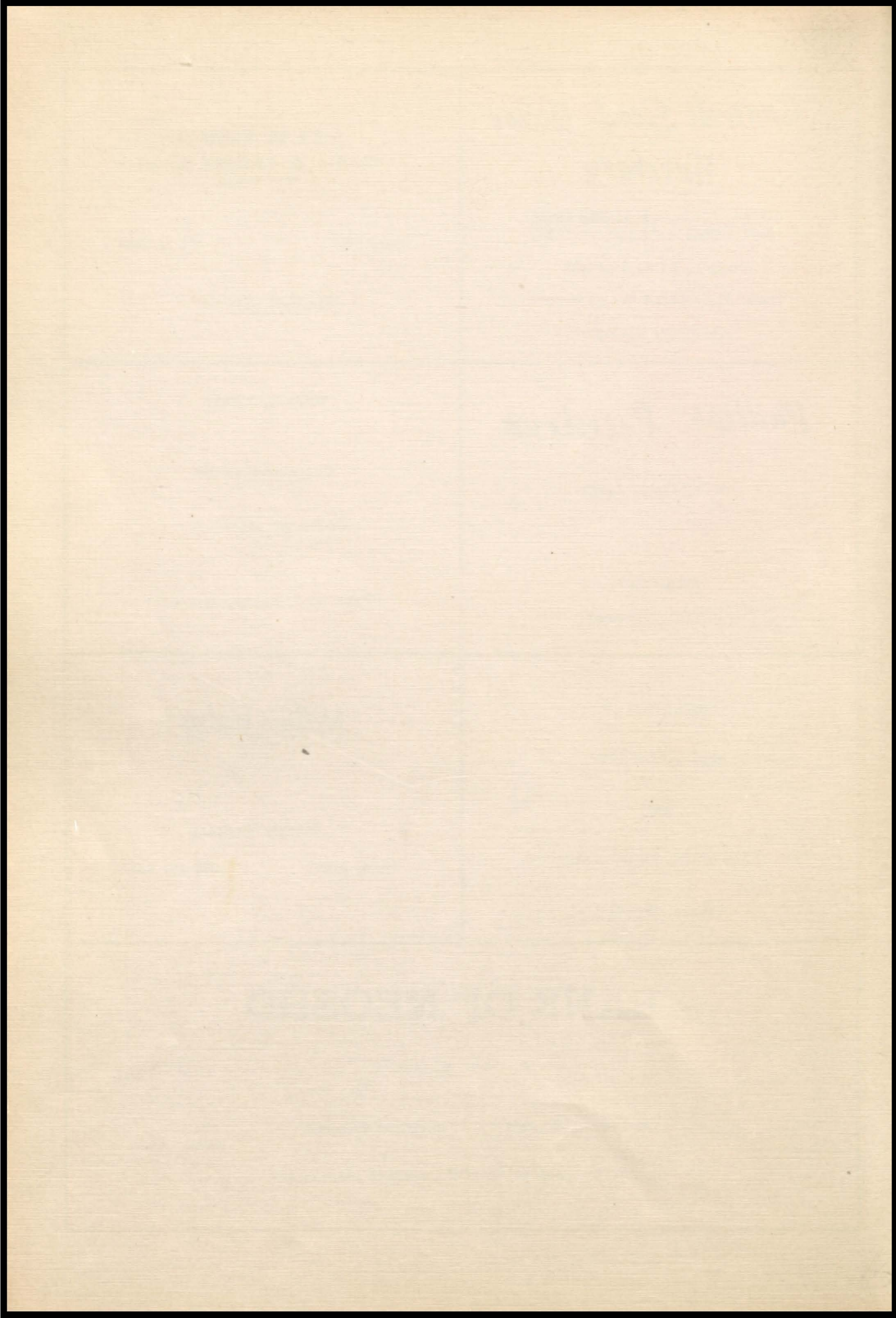



# GRIFFITH MOTOR COMPANY

We are striving to better the service we have given you.

"SMALL ENOUGH TO KNOW YOU AND LARGE ENOUGH TO SERVE YOU"  
WE MAY FORGET YOUR NAME, BUT WE WON'T FORGET YOU.

PHONE 3451

OAK AND BAKER BOULEVARD  
CARTHAGE, MISSOURI

McGinty Brothers Clothing Co.  
Neosho, Missouri

McGinty-Frolich Dept. Store  
Monett, Missouri

## McGINTY BROTHERS CLOTHING CO.

DEPARTMENT STORE

NEOSHO, MISSOURI

COMPLIMENTS OF

NEOSHO  
FLORAL CO.

## DeLUXE CLEANERS

JAMES MAXWELL

NEOSHO, MO.

109 EAST MAIN

PHONE 175

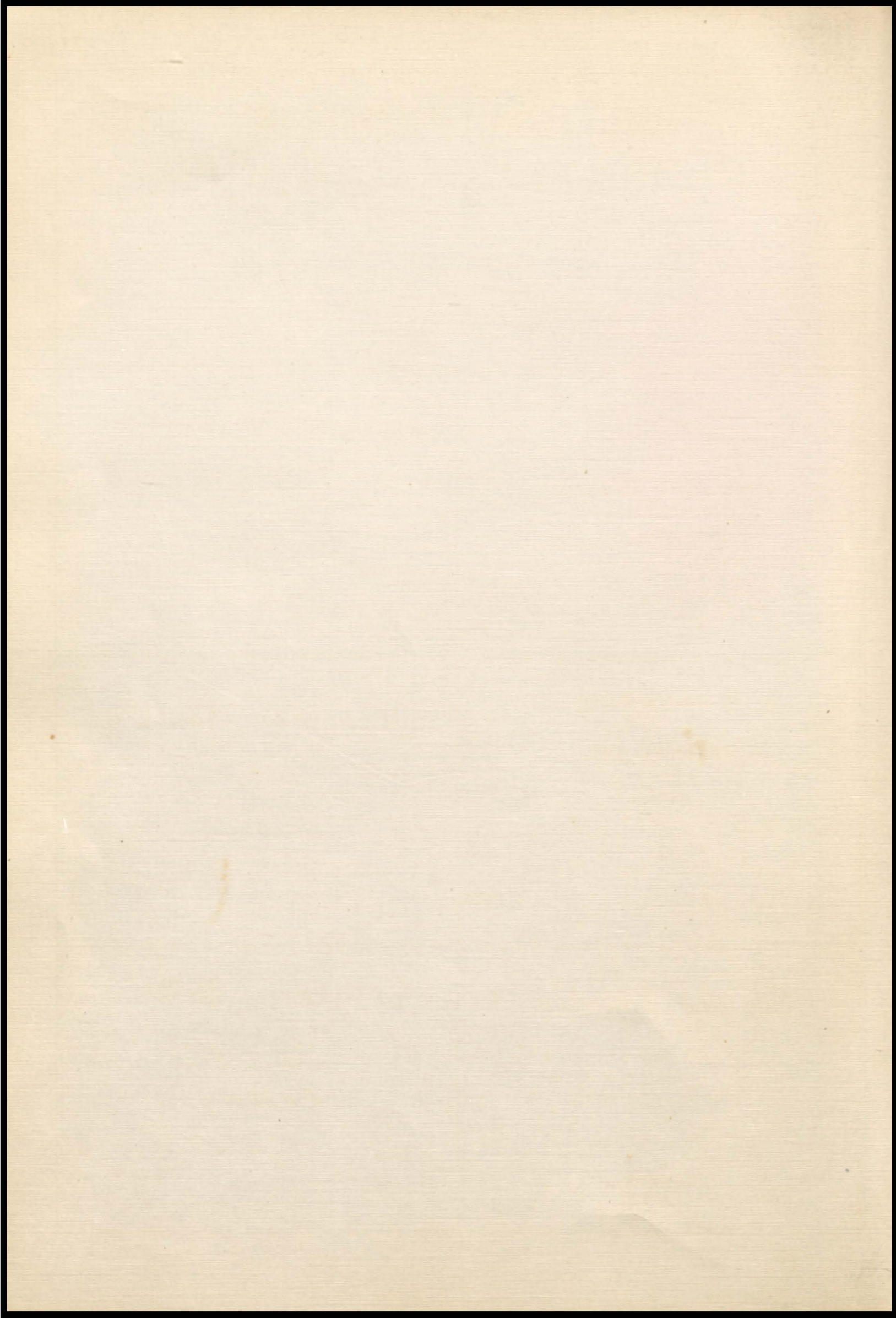



# TAMKO ASPHALT PRODUCTS, INC.

TAMKO ROOFING MEANS TOP QUALITY

PHONE 6644

JOPLIN, MISSOURI

## *Joplin Meat Company*

419 West 10th Street  
Joplin, Missouri

## ROBINSON DAVIS LUMBER CO.

BUILDING MATERIAL  
AND  
COAL

PHONE 12      DIAMOND, MISSOURI

## B. H. BROWNING FURNITURE CO.

NORTH SIDE SQUARE  
PHONE 89

OUTLET STORE  
212 EAST MAIN  
PHONE 401

NEOSHO, MISSOURI

## *Oldham's Jewelry*

ELGIN - BULOVA WATCHES  
ROGERS AND COMMUNITY SILVERWARE  
WATCH REPAIRING

109 W. Spring  
NEOSHO, MISSOURI

## *Esquire Laundry*

AND CLEANERS

ACROSS FROM HIGH SCHOOL

NEOSHO, MISSOURI

PHONE 980

## *Carnes Motor*

DESOTO & PLYMOUTH

SERVICE ON ALL MAKES OF CARS

PHONE 31

NIGHT PHONES  
361 - 749

NEOSHO, MISSOURI

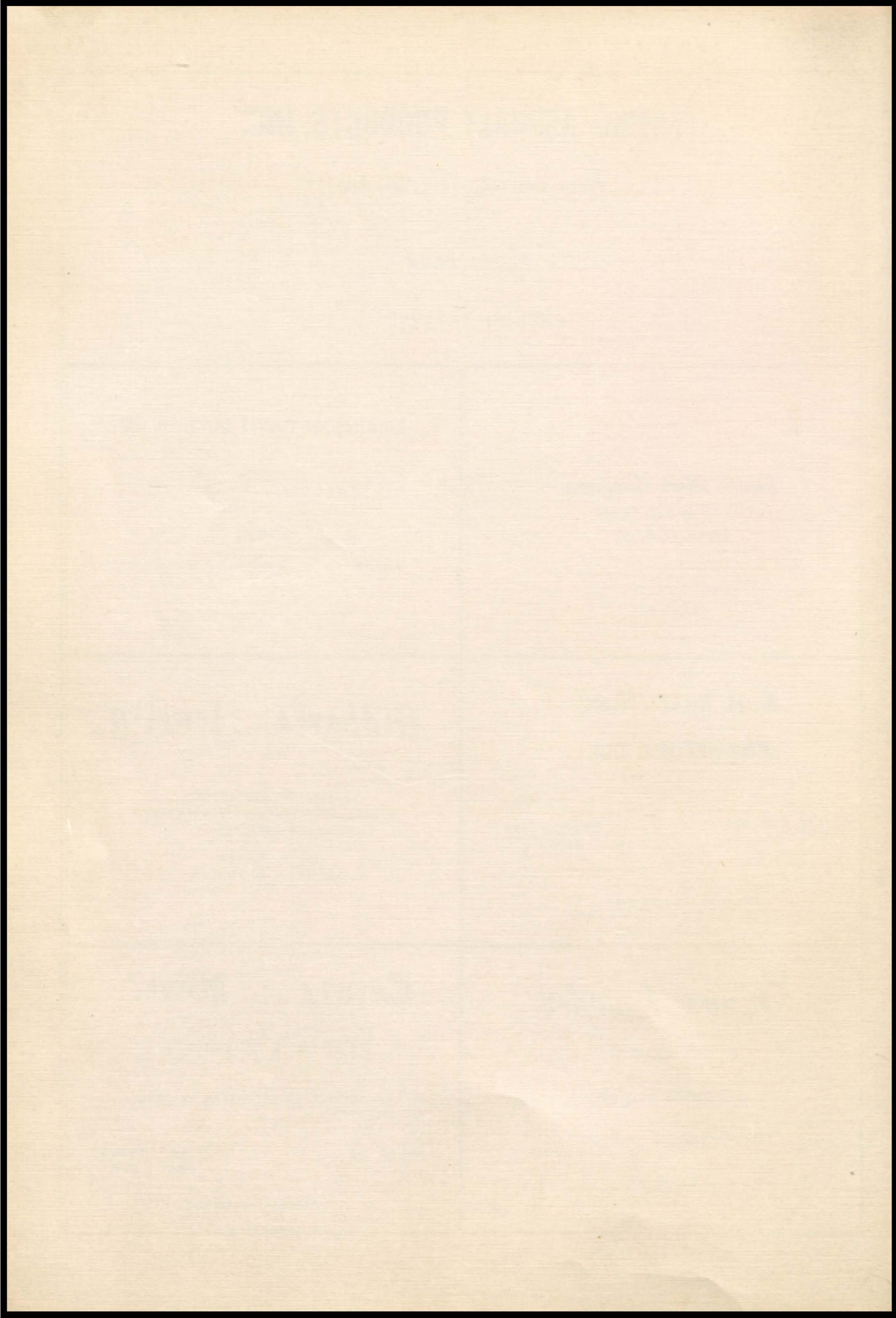



## Maytag Service

D. C. KESSINGER, OWNER  
NEOSHO, MISSOURI

**Foster Evans, Drugs**  
"YOUR FRIENDLY DRUGGIST"  
NEOSHO, MISSOURI

## Burtrum Bros

For a better car

"OUR REPUTATION IS YOUR GUARANTEE"

Junction 60 and 71 Phone 989

Neosho, Missouri

## Dr. Pepper Bot. Co.

JOPLIN, MISSOURI

## CLARK McGINTY

GENERAL  ELECTRIC APPLIANCES

PHONE 812  
122 SO. WOOD ST.  
NEOSHO, MO.

---

---

REFRIGERATORS	HOME FREEZERS	ELECTRIC SINKS	WATER HEATERS	WASHERS	IRONERS	
RANGES	RADIOS	PHONOGRAPHS	PHONOGRAPH RECORDS	ALBUMS	NEEDLES	ACCESSORIES

AUCTIONEER

## JACK "Sonny" MACY

PHONE 42

DIAMOND, MISSOURI

AUCTIONEER

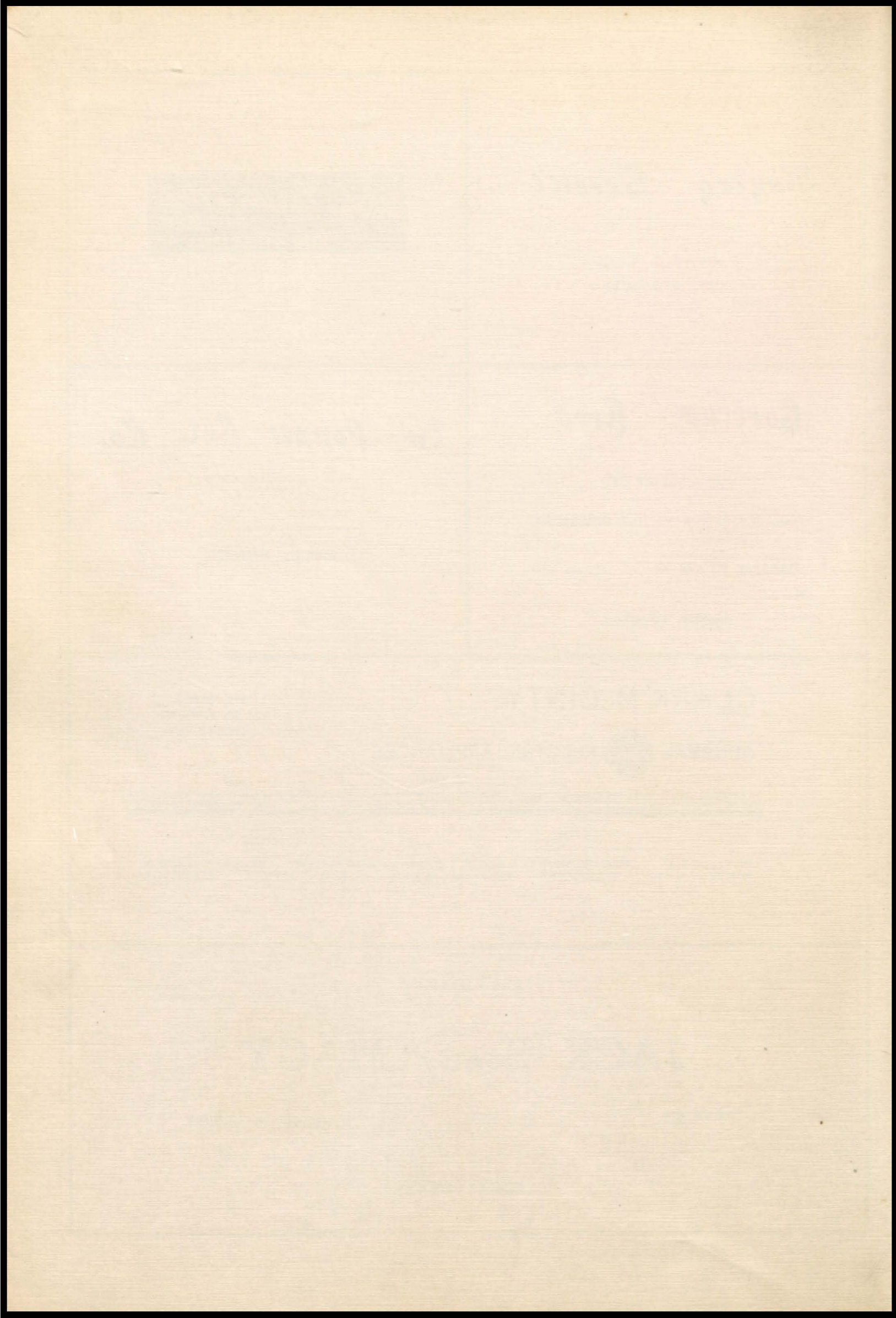



### BETTY-LOU'S DRIVE IN

6 MILES SOUTH OF CARTHAGE  
OF FIDELITY JUNCTION

HIGHWAYS 166 and 71

DRIVE OUT AND DRIVE IN FOR  
GOOD THINGS TO EAT AND DRINK  
STEAKS - CHOPS - CHICKEN - SANDWICHES

SOUTH OF CITY      PHONE 5351

*Mr. and Mrs. Charles McConnell  
Owners*

### DRILLERS SUPPLY CO.

DRILLING TOOLS  
AND  
WELL CASING

PHONE 40      JOPLIN, MISSOURI

### NORTH BROTHERS

NEOSHO, MISSOURI

OLDSMOBILES  
G. M. C. TRUCKS

CLEANEST USED CARS IN THE COUNTRY

*Coca-Cola*  
TRADE-MARK REG. U. S. PAT. OFF.

Our Best Wishes  
to you for 1951

### VIC'S DRIVE INN

701 North College  
Neosho, Missouri

**POLKA DOT**  
*Is Good* **BREAD!**

### BURTRUM MOTOR CO.

BIGGEST - FAIREST - FASTEST

NEW AND USED AUTOMOBILE  
DEALER IN THE SOUTHWEST

1610 EAST 7TH STREET  
JOPLIN, MISSOURI      PHONE 1646



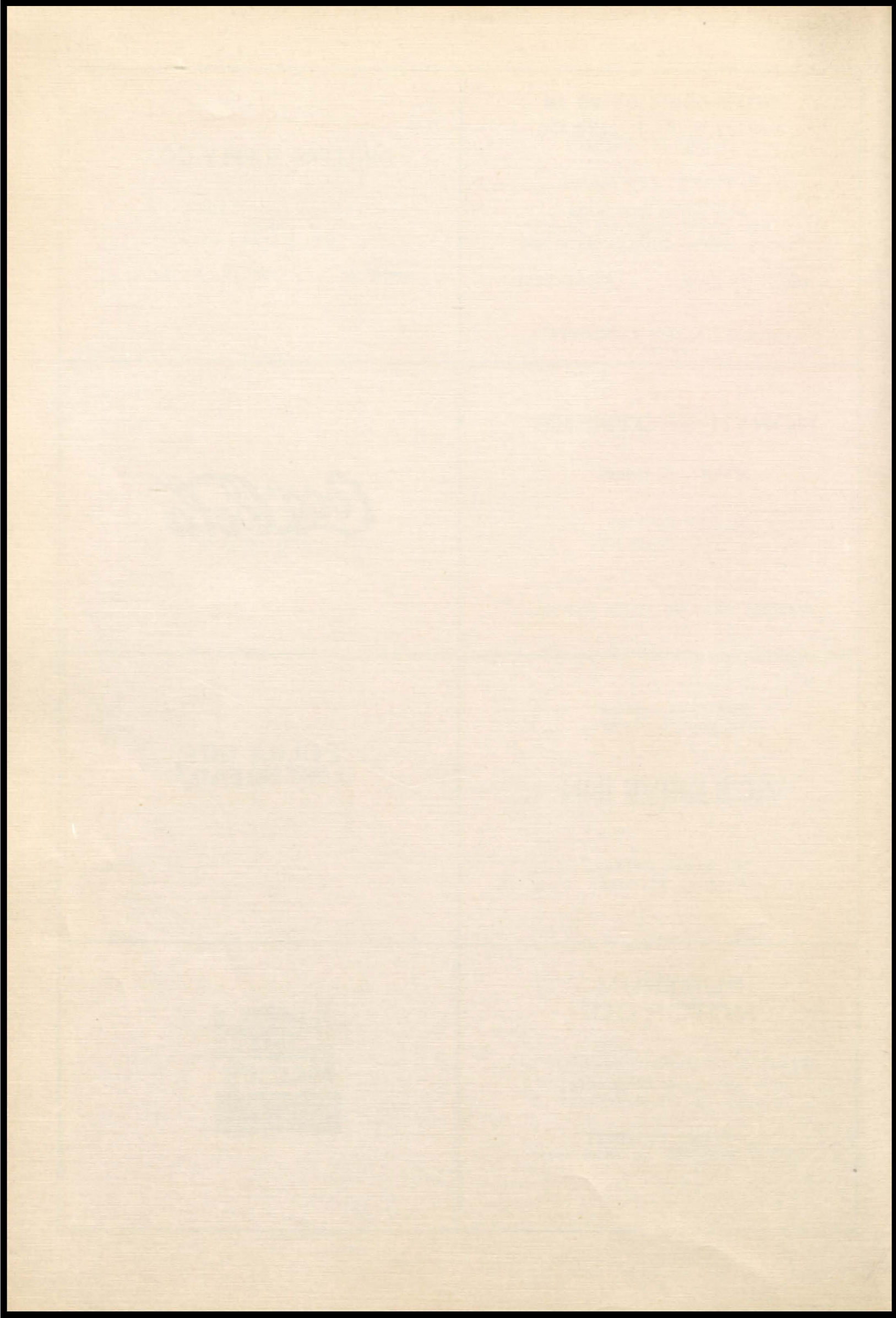



COMPLIMENTS OF

## MAYTAG SERVICE

208 West Fourth JOPLIN, MISSOURI

## COPE-EDGE MOTOR CO.

HIGHWAY 60 AND 71  
NEOSHO, MISSOURI

STUDEBAKER

THE THRIFTY ONE FOR '51

## MARDICK

### TIRE & APPLIANCE COMPANY

THIRD & VIRGINIA JOPLIN, MO. PHONE 122

U. S. Tires  
Exide Batteries  
Tire Recapping  
and Repairing

PHILCO RADIOS  
TELEVISION

REFRIGERATORS

## NATIONAL LIVESTOCK COMMISSION CO.

FIELD MAN — BOB WOLFE  
SECRETARY — MARY FEERICK

+

ONCE A SHIPPER  
ALWAYS A SATISFIED  
CUSTOMER

CALVES  
JOHN BAUER

+

TONY MENGHINI, PRES.  
ORDER BUYER

JOPLIN, MISSOURI

CATTLE  
TONY MENGHINI  
CHAS. POTEET  
N. R. SITLER

PHONE 279

+

HOGS  
RALPH GOEN

+

SHEEP  
JOHN BAUER

## MACY MOTOR CO.

NEOSHO, MO

PHONE 776

60 and 71 Highways

WHEN IN JOPLIN VISIT

## Christman's

JOPLIN'S FRIENDLY DEPARTMENT STORE

## Firestone Typewriter Co

Your  
SMITH—CORONA  
Dealer

Portables — Standards

Rentals — Sales — Repairs

106 MAIN

JOPLIN, MISSOURI

## Collins Sweatt Inc

PLYMOUTH DODGE

Sales — Service

North Main at A Street

Phone 912

Joplin, Missouri

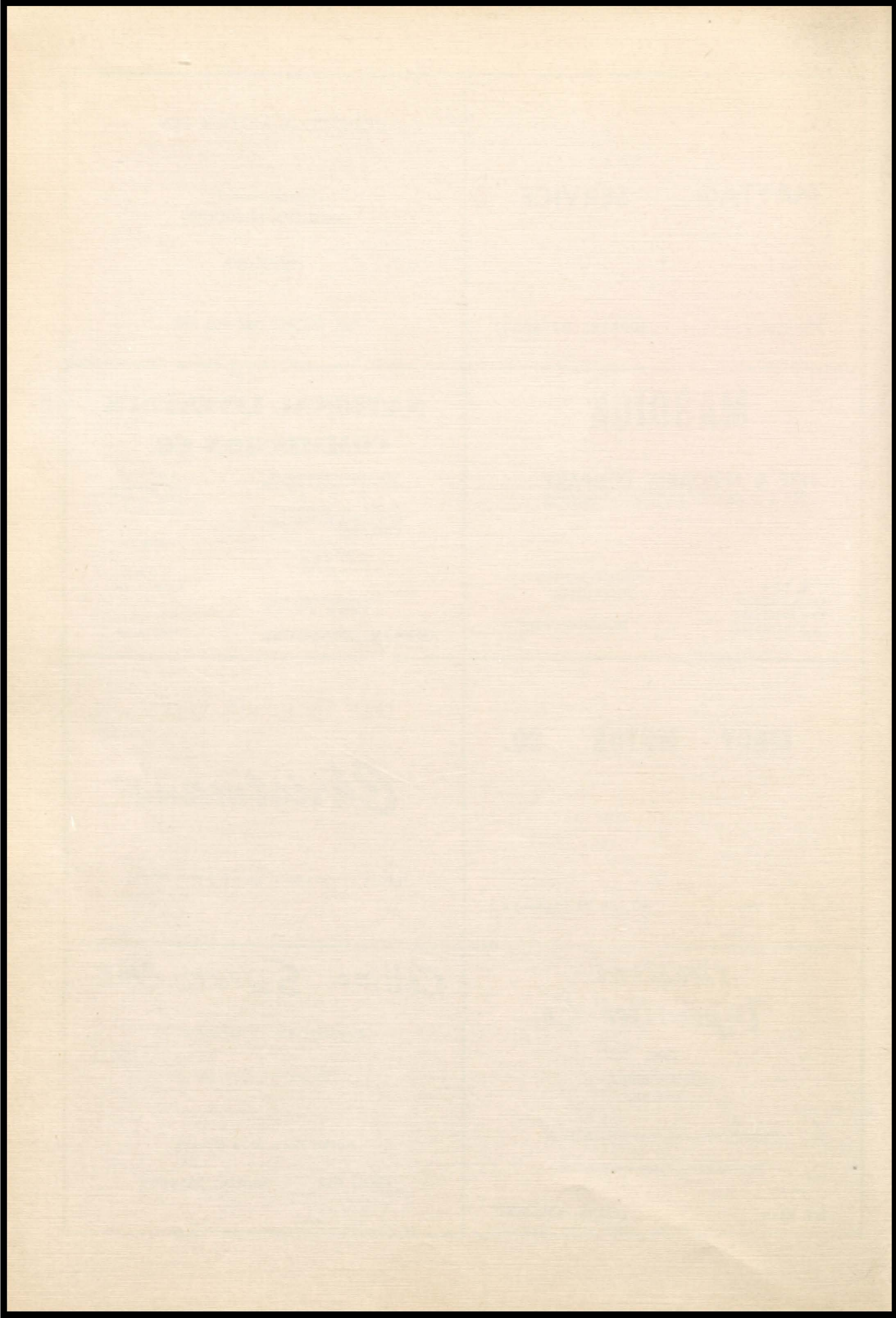



# ENGEL TRUCK & IMPLEMENT CO.

"YOUR INTERNATIONAL HARVESTER DEALER"

JOPLIN, MISSOURI

PHONE 265

PHONE 266

# LAMPO AUTO SUPPLY

*Automotive Parts and Accessories*

WHOLESALE

500 EAST SPRING STREET

PHONES 880 & 881

NEOSHO, MISSOURI

Since 1890

*Ramsays*

JOPLIN, MISSOURI

WHOLESALE

RETAIL

*Burr-Showalter Motor Co.*

USED CARS  
BOUGHT AND SOLD

DAY PHONE 1029

NIGHT PHONE 828W

628 BROOK ST.

NEOSHO, MO

GREETINGS

from the

**Connor Hotel**  
JOPLIN, MISSOURI

Harry Nash

Manager

# COULTER-McGUIRE

FOR MEN'S ATTIRE

610 MAIN

JOPLIN

# GRIFFITH MOTOR COMPANY

PONTIAC AND CADILLAC  
ALSO

LARGEST SELECTION OF USED CARS IN THE DISTRICT

WE DON'T MEET COMPETITION - WE MAKE IT

PHONE 1105

NEOSHO, MISSOURI





BEST WISHES TO THE CLASS OF 1951



15th Madison  
Webb City, Missouri

2608 Main Street  
Joplin, Missouri

MIDWESTERN

OFFICE

EQUIPMENT

INC.

CO.

OFFICE SUPPLIES

**Sales - Service - Rentals**

CASH REGISTERS

ADDING MACHINES

TYPEWRITERS

OFFICE FURNITURE

822 Joplin St.

Phone 5403

Joplin, Mo.

FIRST DOOR SOUTH OF MEMORIAL HALL

John L. Ridgway

C. Fred Weiss

CONGRATULATIONS

To 1951 Diamond Graduates

HONEYCUTT MOTORS

LINCOLN

MERCURY

311 Wall

Joplin, Missouri

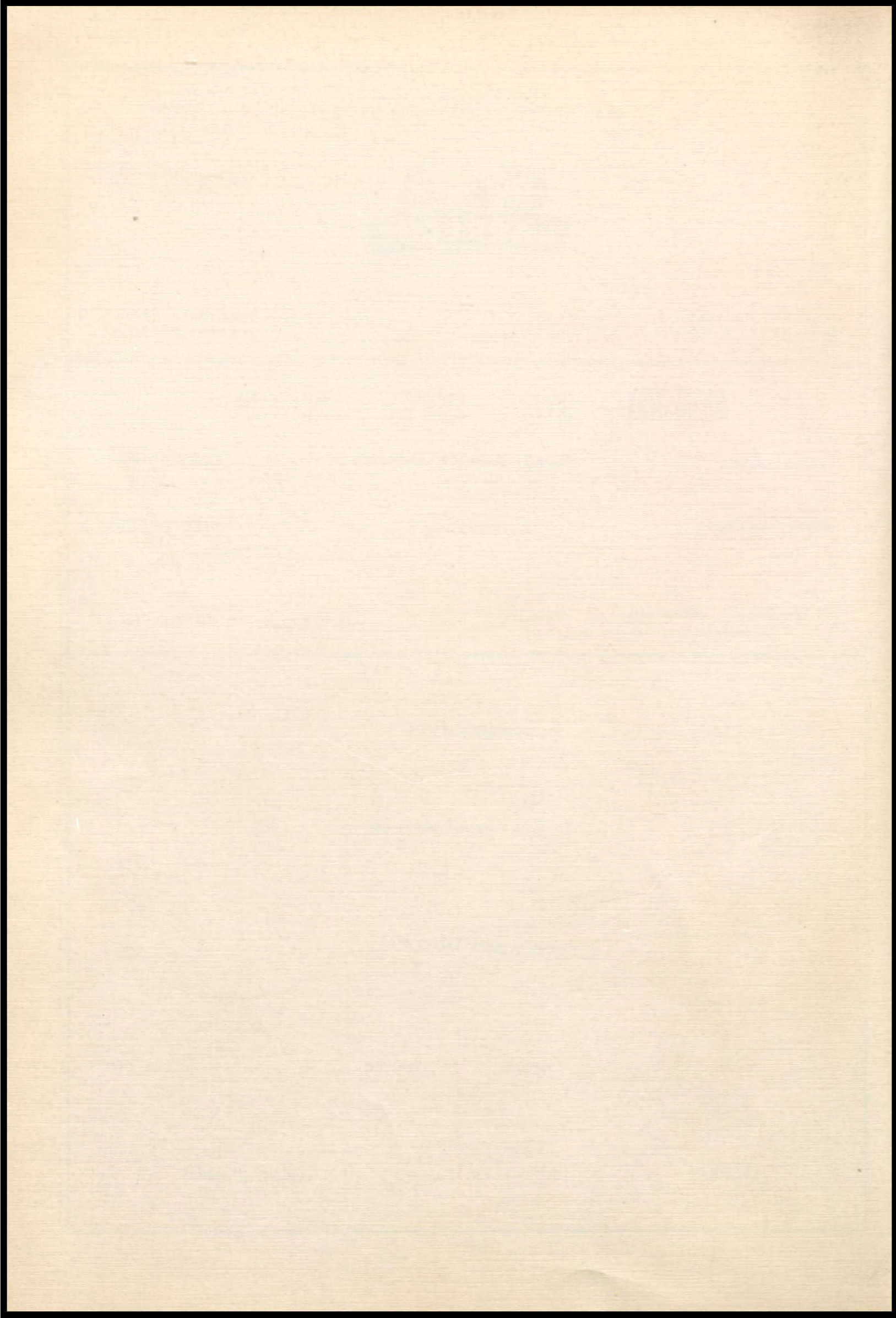



MEET ME AT THE

# **D. and J. MARKET**

# **IDEAL GROCERY**

FOUNTAIN COLD DRINKS  
FRESH AND CURED MEATS  
COLD STORAGE  
STAPLE AND FANCY GROCERIES

DIAMOND, MISSOURI

# *The Diamond News*

YOUR HOME TOWN PAPER

"COVERS THE COMMUNITY

LIKE THE MORNING DEW."

R. D. HEIFNER, EDITOR

# **DIAMOND BANK**

DIAMOND, MISSOURI

# *Littons Garage*

General Repair and Welding  
Texaco Gas and Oil  
U. S. Royal Tires  
and  
Batteries

PHONE 19LL

DIAMOND, MISSOURI

CONGRATULATIONS!

# **HEDGE-LEWIS FUNERAL HOME**

As near as your telephone

Telephone 355 — 301 West Broadway  
WEBB CITY, MO.

Reasonable in Price

Dependable in Service

# **CARL SHEPHERD Garage**

CYLINDER REBORING—CYLINDER SLEEVING  
PORTABLE CRANKSHAFT GRINDING

Phone 78

Diamond, Mo.

CONGRATULATIONS

FIRST NATIONAL BANK

Neosho, Missouri





# **DUNAWAY SPRING FARM**

DIAMOND, MISSOURI

P. O. BOX 35

PHONE 74

ABERDEEN - ANGUS CATTLE

C. W. "Charlie" Stanley, Herdsman

## **DIAMOND**

## **HDWE**

CECIL C. COOP and BASIL O. TEMPLE, JR.

PHONE 100 DIAMOND, MISSOURI

GENERAL HARDWARE APPLIANCES WATER SYSTEMS

MASSEY-HARRIS IMPLEMENTS

BEM BRAND FERTILIZER

PLUMBING and INSTALLATION

