

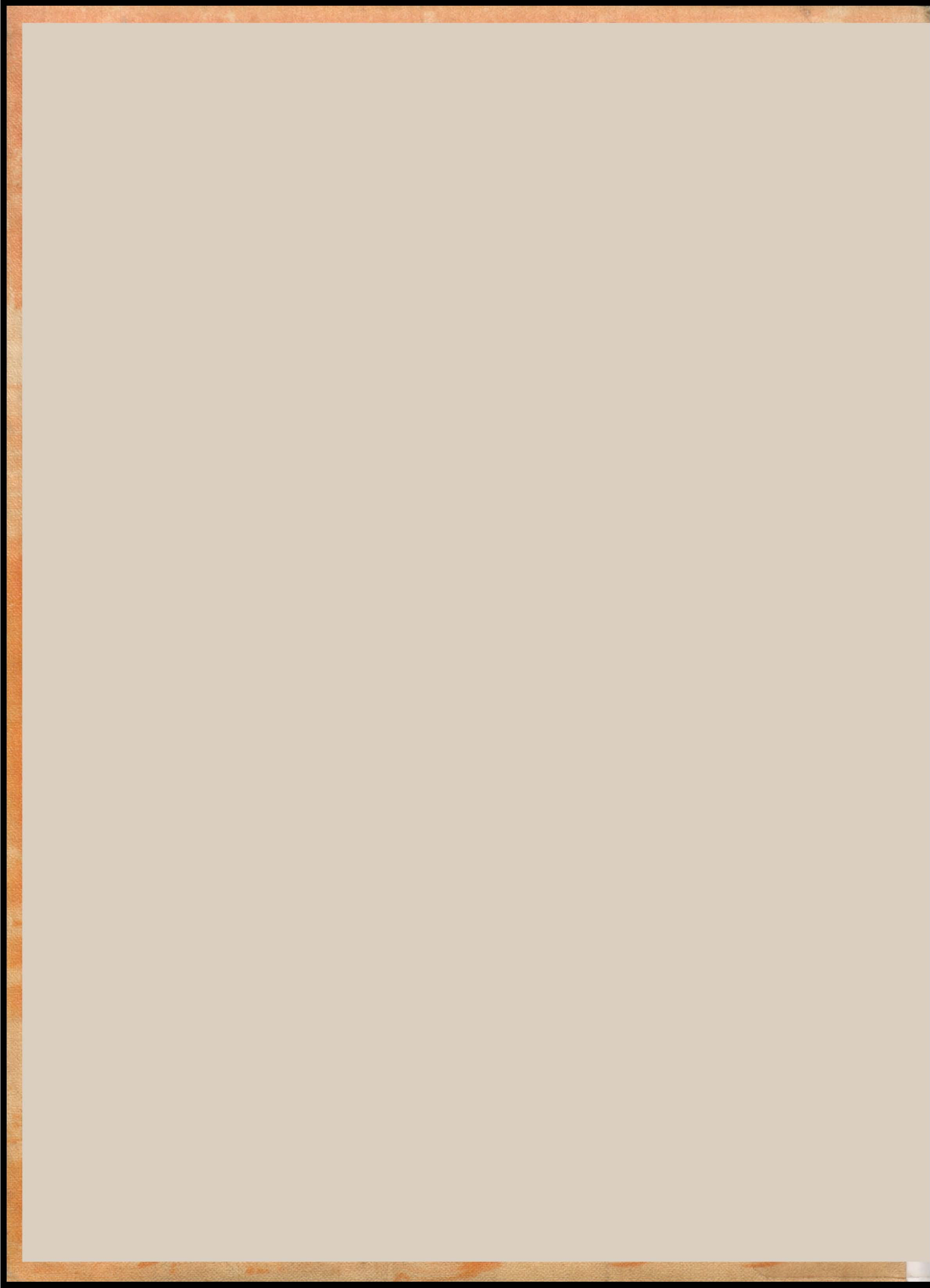

The
WILDOAT
1954

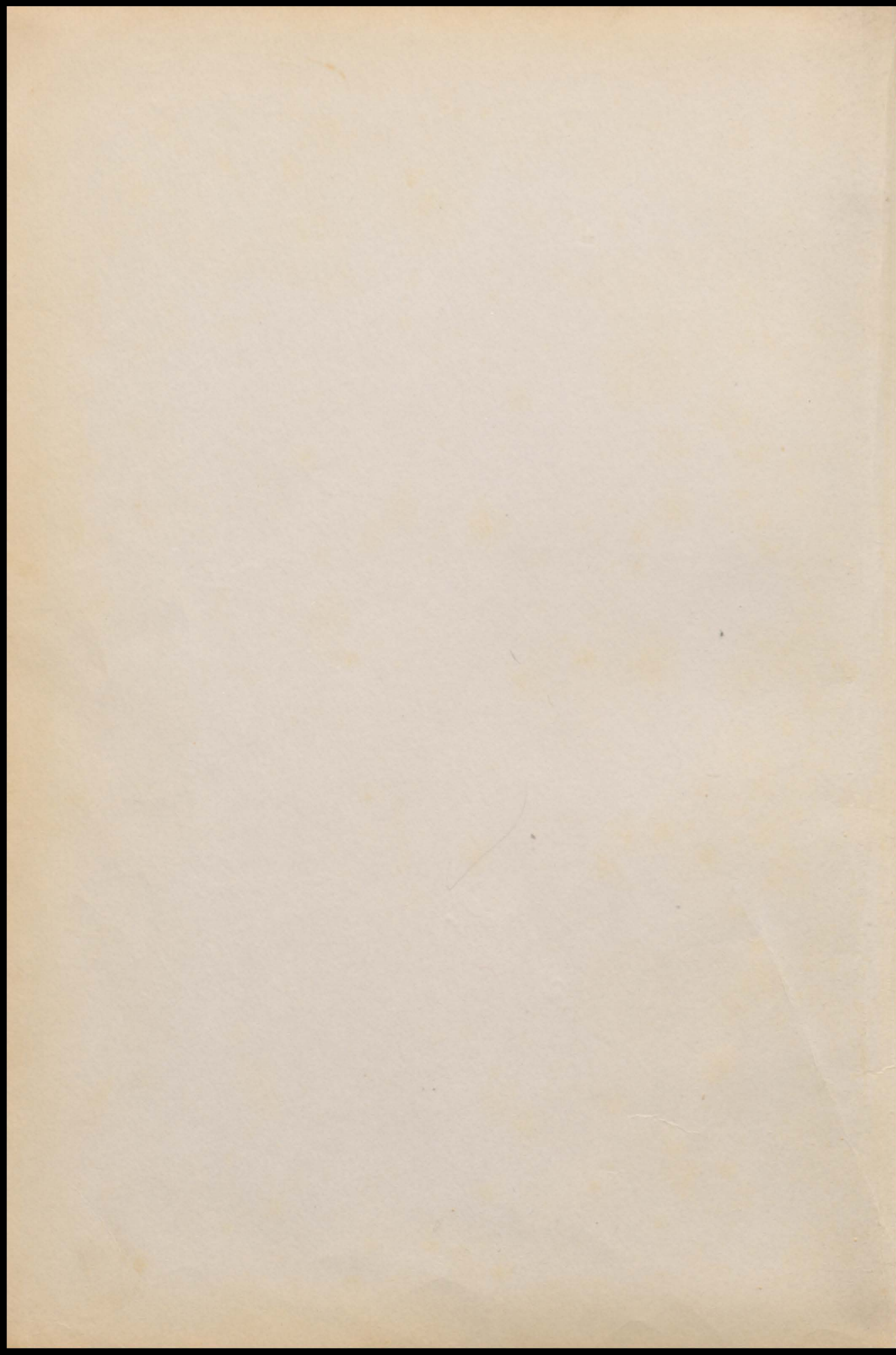

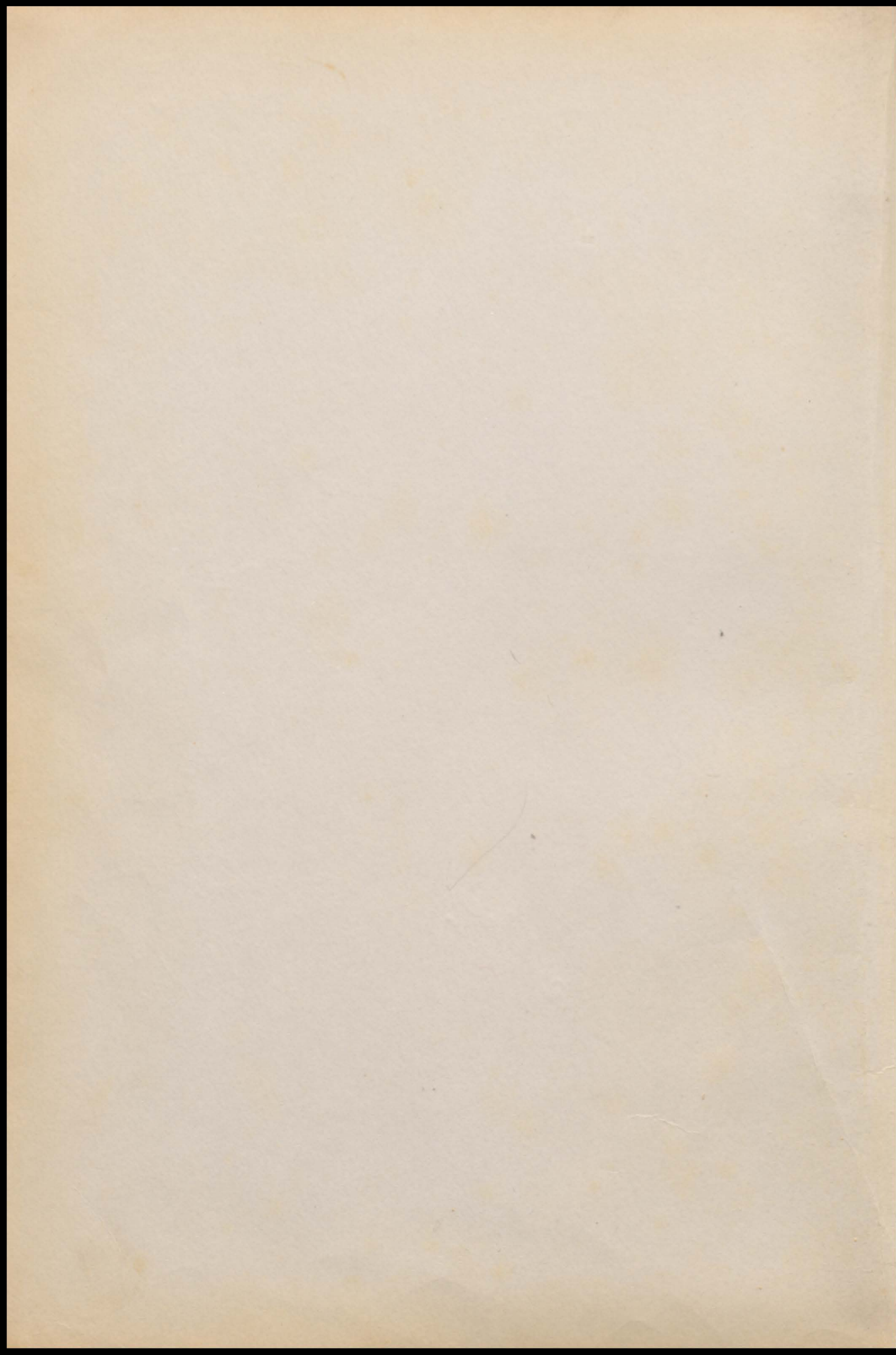



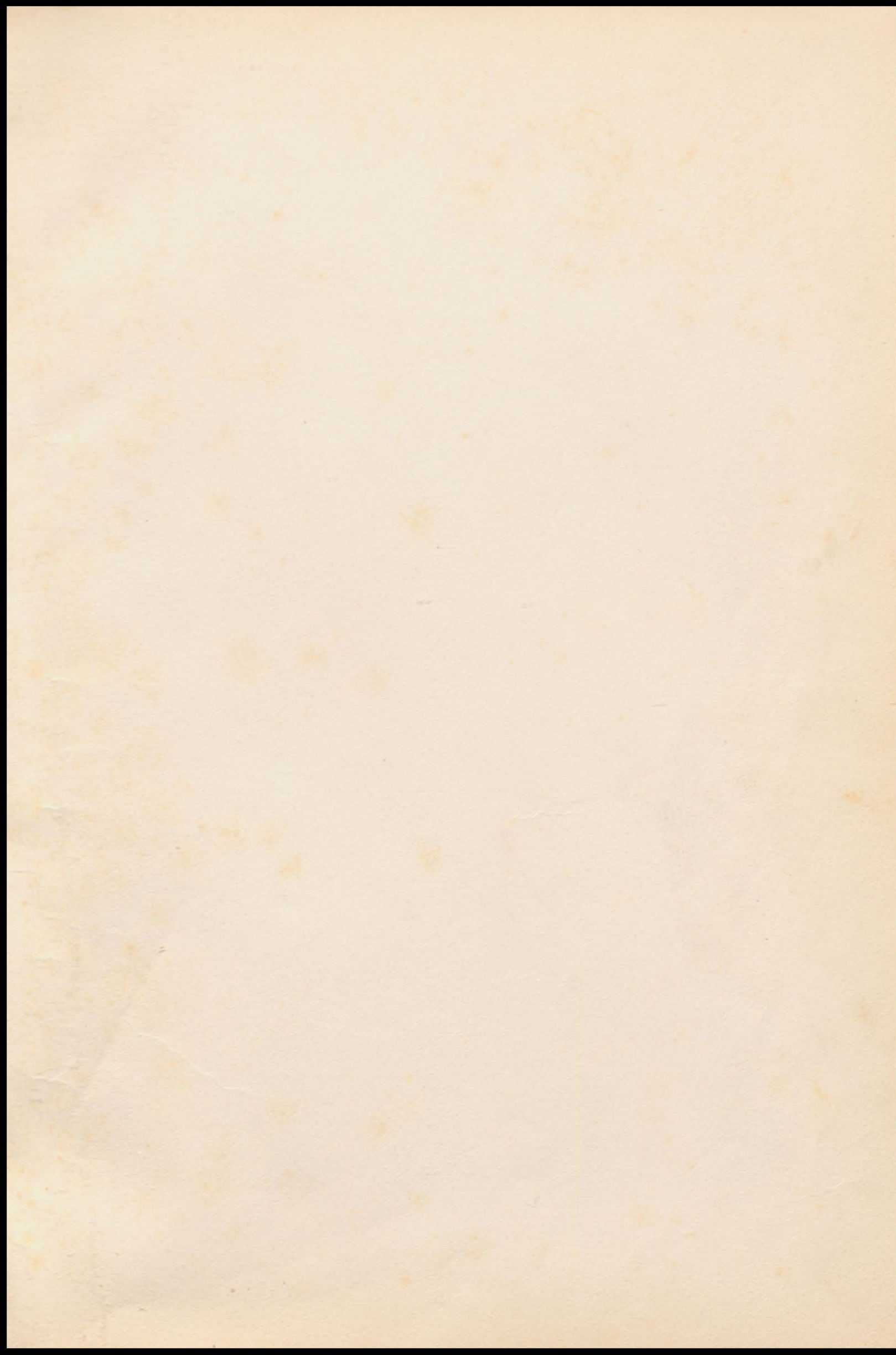

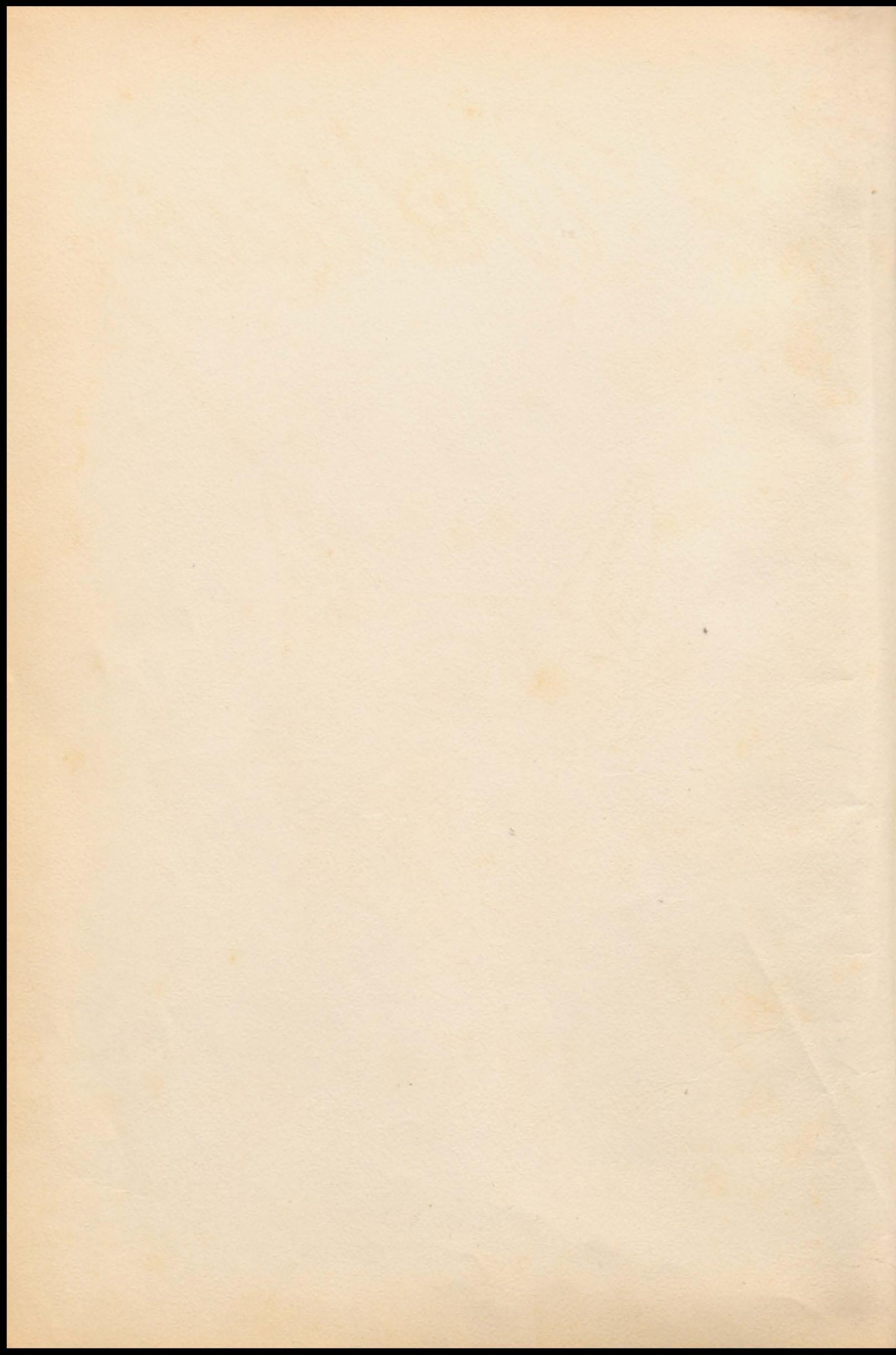

The Wildcat



1954

DIAMOND, MISSOURI

*Published By
The Students
Of
Diamond
High School*

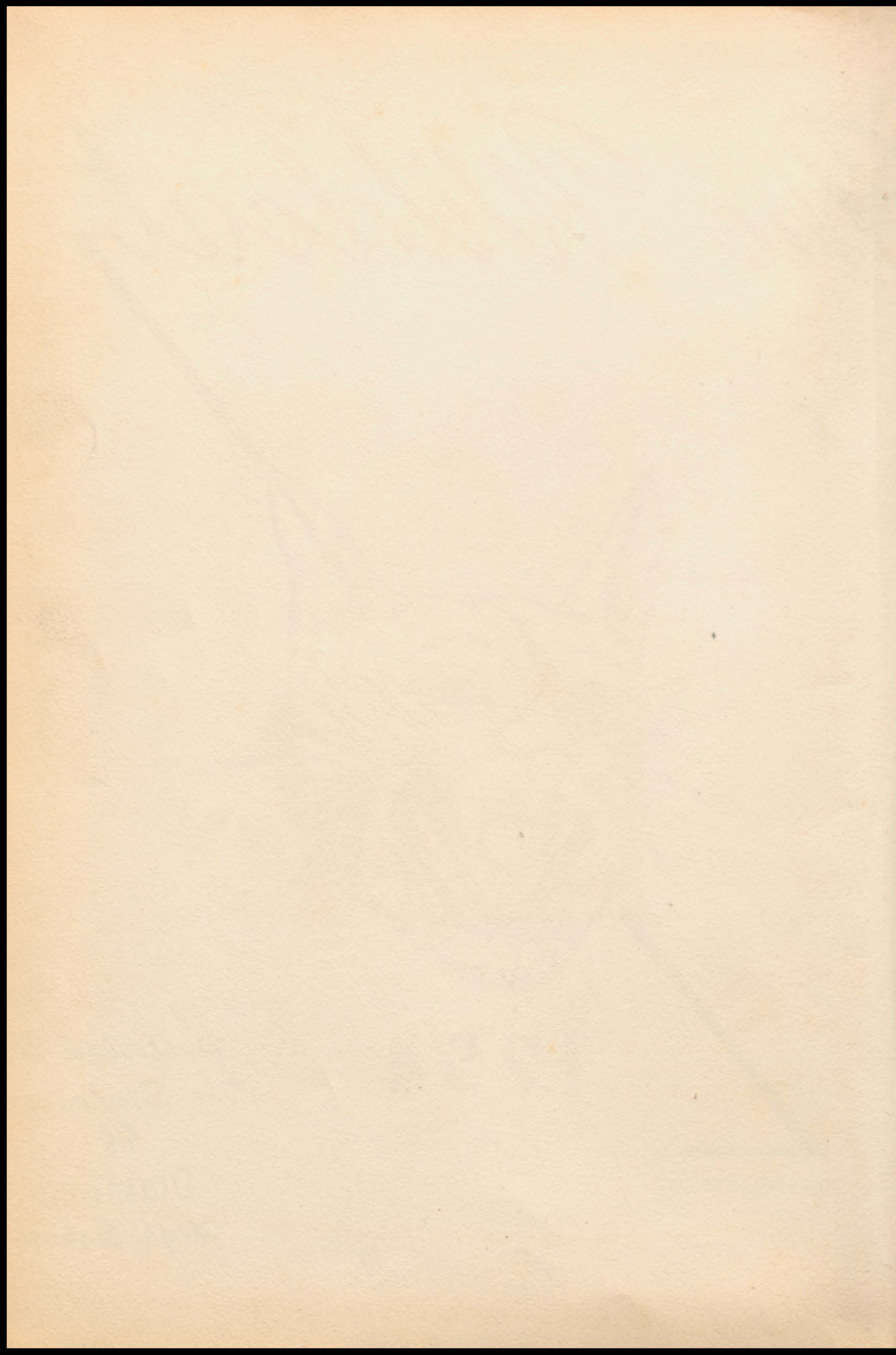

Dedication



As an expression of our appreciation, we, the Student Council of Diamond High School, sincerely dedicate the 1954 "Wildcat" to Superintendent Carl W. Prier, who has served so ably at the head of our school system for the 1953-1954 school year.

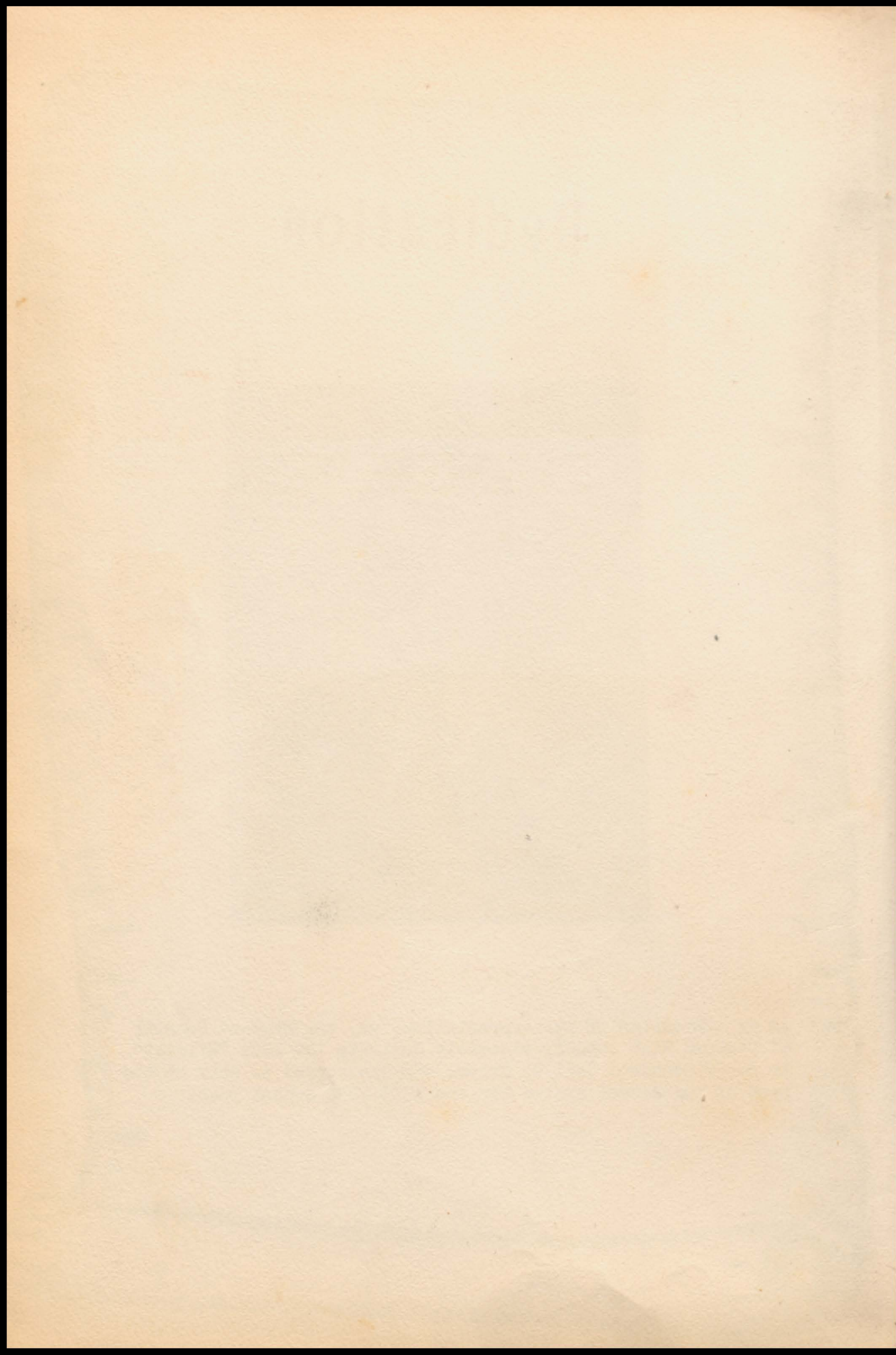

Board Of Education



Harold Devens; Ray Thurman, Treasurer; Frank Dunaway;
Lee Salsman, Vice President; Carl W. Prier, Superintendent
Lois Bodycomb, Secretary; Vernon Hammond, President



The Advisory Board is a group of citizens selected to advise the Board of Education on matters of school improvement.



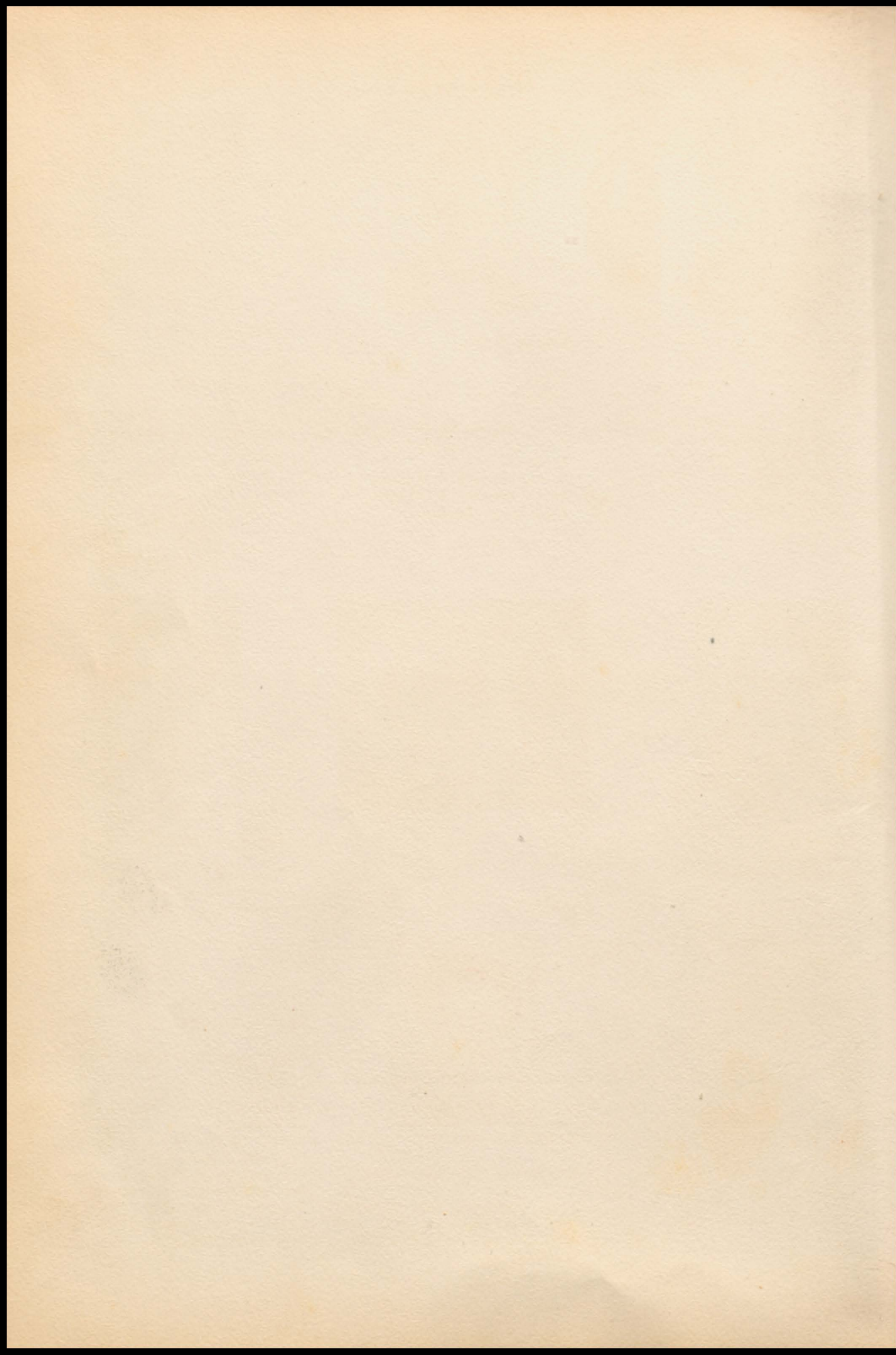

Faculty



CARL W. PRIER

Superintendent
Mathematics

B. S. Degree in Education
from SMS in Springfield, Mo.
M. S. Degree in Education
from University of Arkansas
Work Toward Doctorate from
University of Missouri



MARLIN PINNELL

Principal
Commerce and Social Science

B. S. Degree in Education
from SMS in Springfield,
Missouri
Graduate Work at Kansas
State Teacher's College
Pittsburg, Kansas



DENVER F. DANNER

English, Commerce, and
Social Science

B. S. Degree in Education
from CMSTC at Warrensburg, Mo.
in 1937



FRED DAUGHERTY

Science
Mathematics
Physical Education

B. S. Degree from
Kansas State Teachers
College at Pittsburg
Kansas



MARILYN BUCHANAN

Music and English

Bachelor of Music Education
Otterbein College
Westerville, Ohio



FLORENCE HUTCHISON

Vocational Home Economics

B..S. Degree in Home Economics
from Oklahoma A and M in 1936
Graduate work with Missouri
University

JESS E. HUFFMAN

Vocational Agriculture

B.S. and A.M. Degrees
in Agriculture at University
of Missouri
Credit on Ph. D. from
Oklahoma A and M and
University of Missouri
Special Technical Training
Vocational Subjects, Lincoln
Electric Co. Training School
Cleveland, Ohio

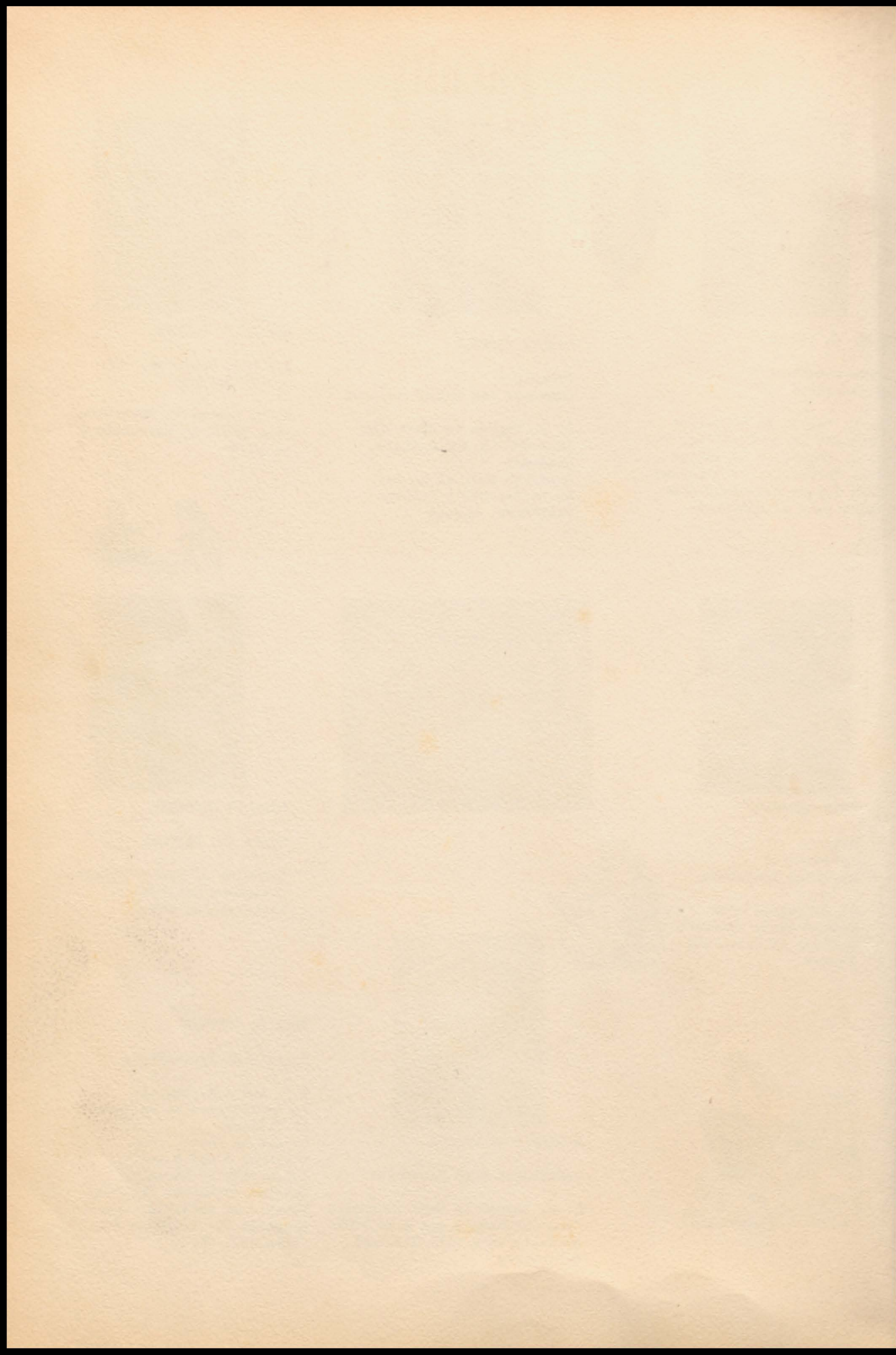

Employees



Kitchen Cooks
Mrs. Lou Sutter
Mrs. Noel Drake

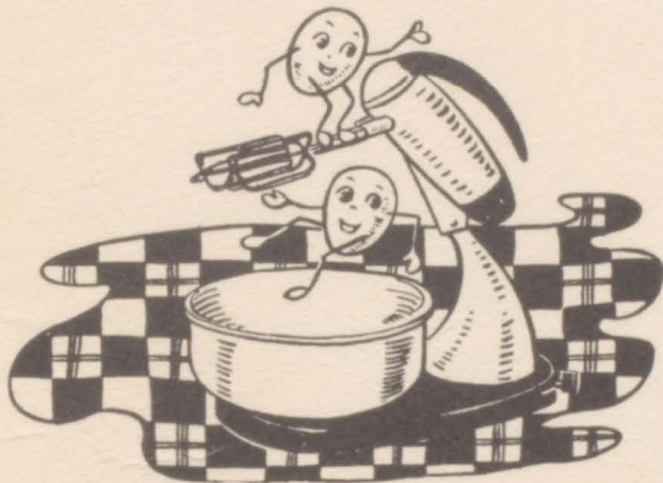

Bus Drivers
Rex Armstrong
Jack Shelley
Oscar Ackerman
Ira Salesman



Edna Mae Johnson
School Secretary

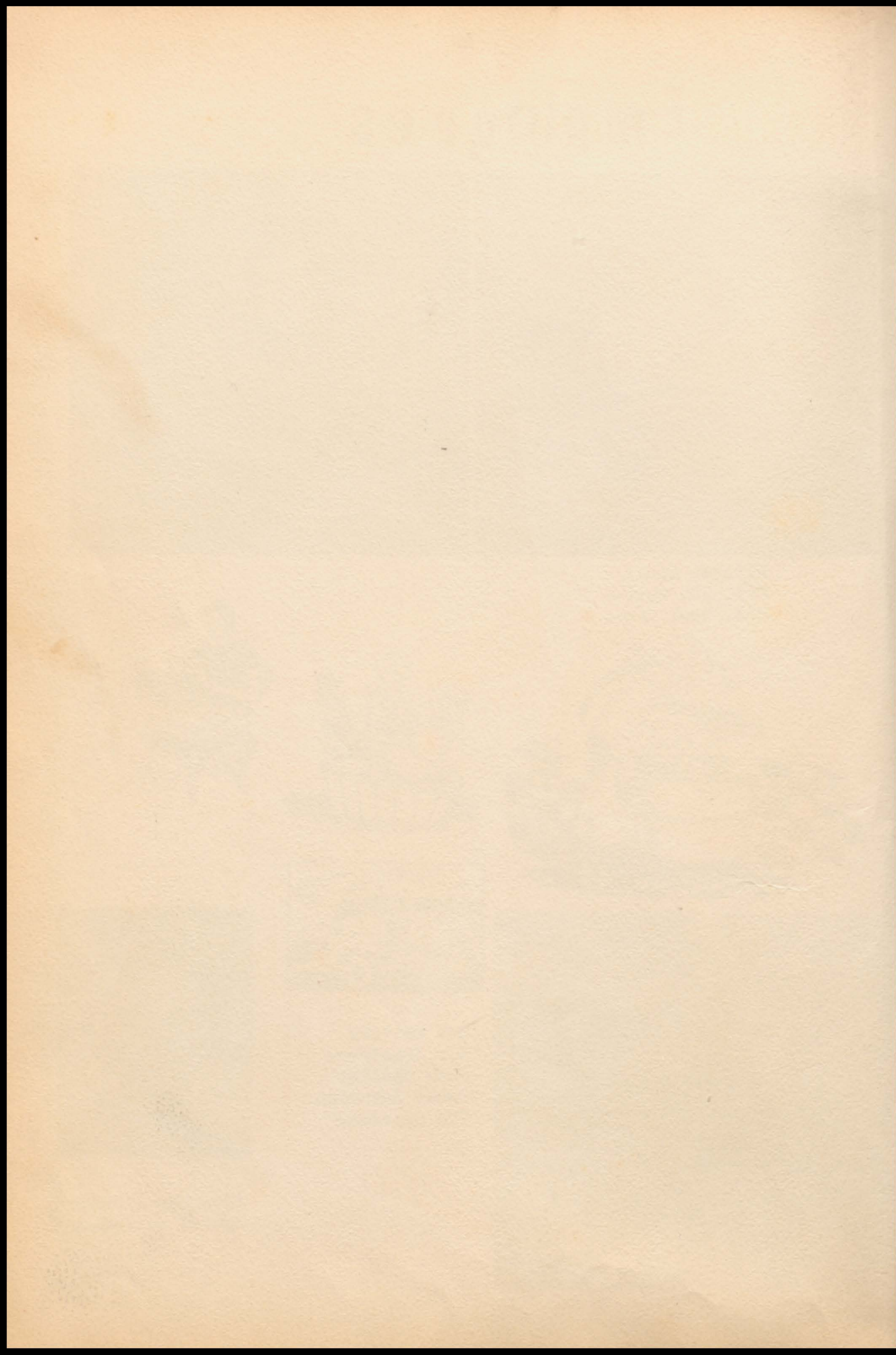

Annual Queen

Wanda Grounds

and
Attendants



EUNICE ANDERSON



ROXY BRADLEY



BARBARA YOUNGBLOOD

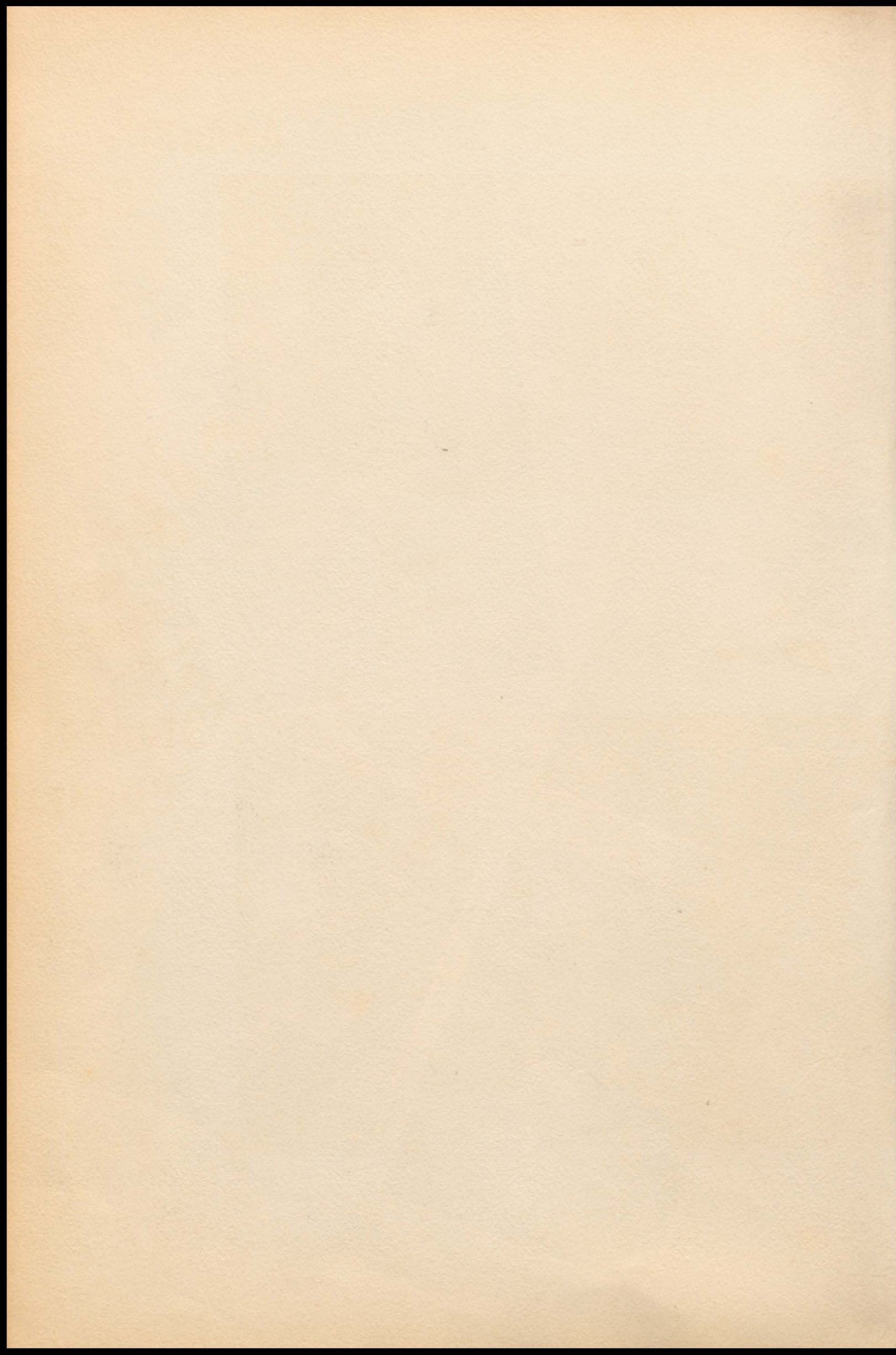

Annual Staff



Walter Smith,
Editor
Jack Armstrong,
Business Manager
Wanda Vannaman,
Sales Manager
Marlin Pinnell,
Sponsor

Student Council



President
Gordon Souder
Vice-President
Jack Armstrong
Secretary
Jeannie Wilson
Sponsor
Marlin Pinnell



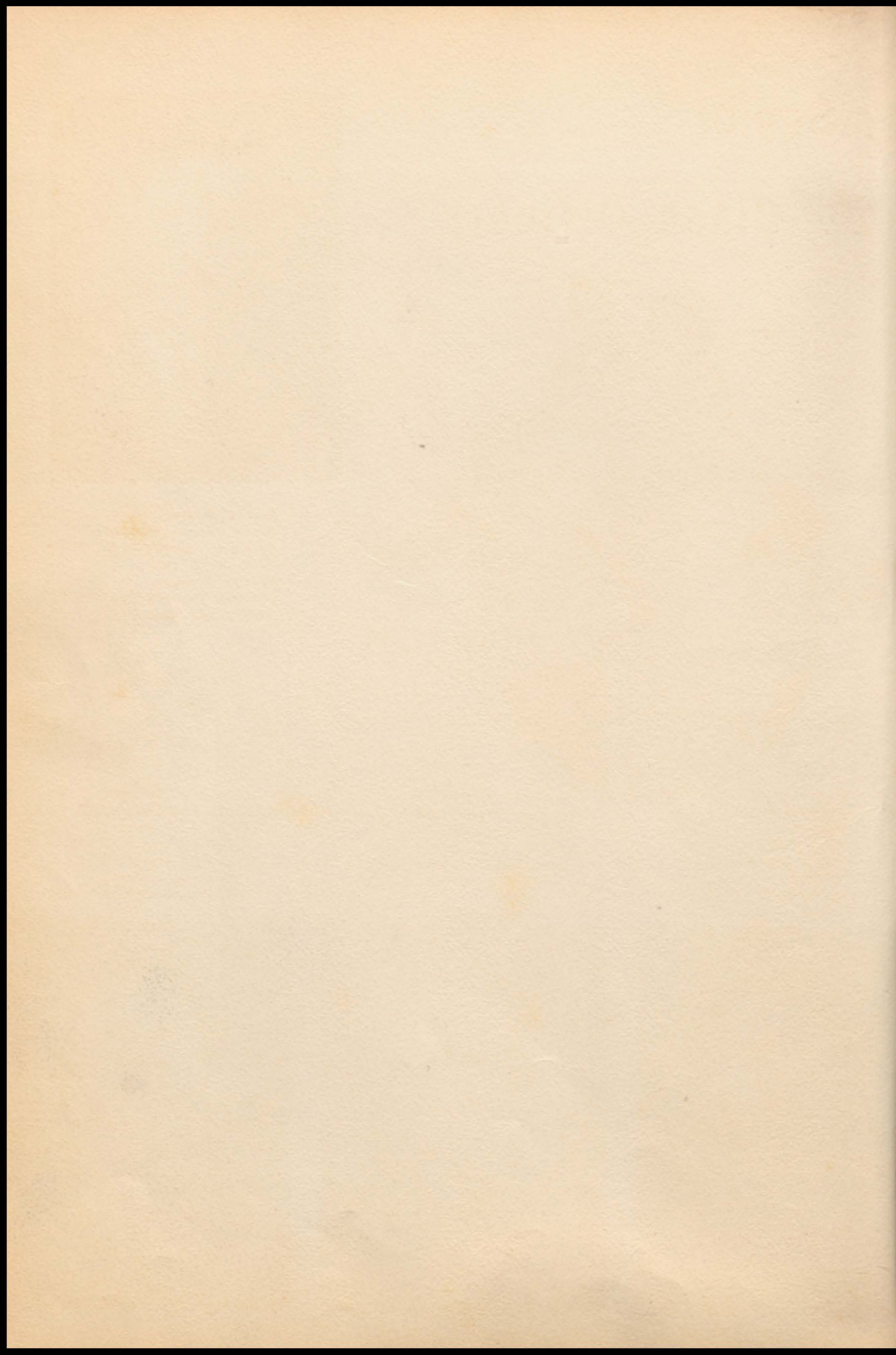

Senior

Class Officers

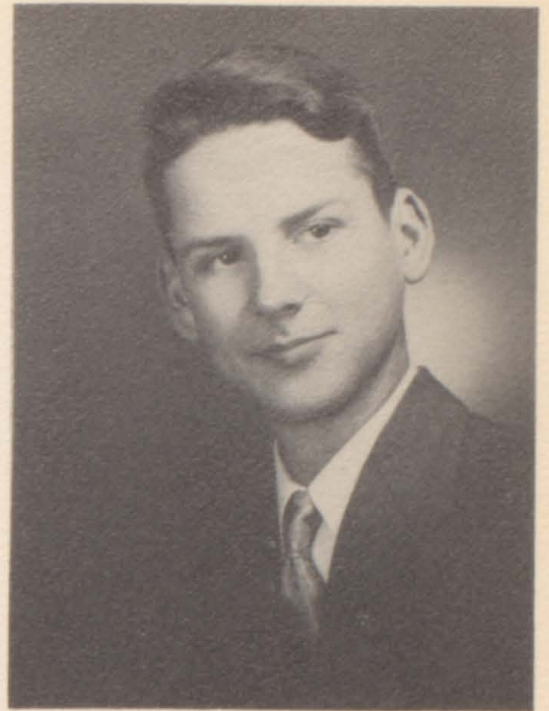

Gordon Souder
Class President "54"
Student Council Pres. "54"
F. H. A. 1 year
Chorus 3 years
Student Council Rep. "53"
Junior and Senior Plays

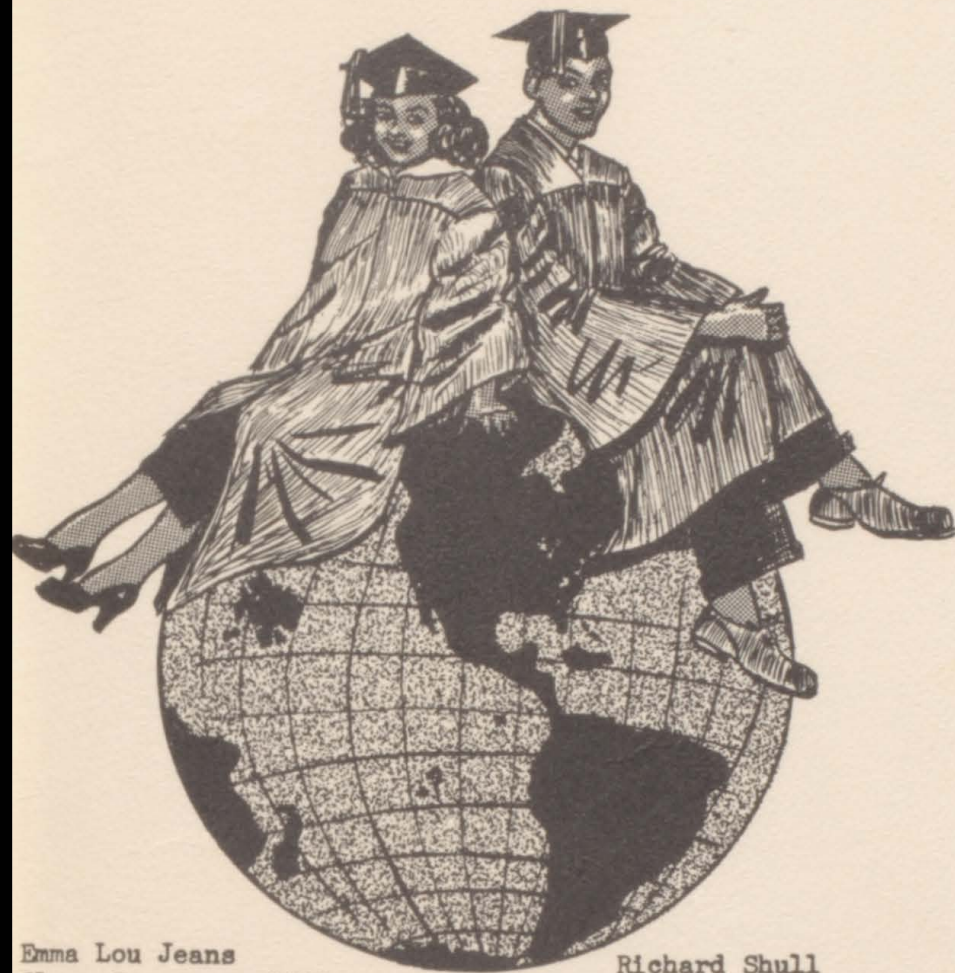

Emma Lou Jeans
Class Treasurer "54"
Chorus 4 years
F. H. A. 2 years
Librarian 2 years
Band 3 years
Business Manager Jr. Play
Senior Play

Richard Shull
Class V-President "54"
Chorus 1 year
F. H. A. 1 year
Junior and Senior Plays

Geraldine Cooper
Class Secretary "54"
F. H. A. 1 year
Ag. Cheerleader 1 year
Chorus 4 years
Librarian 2 years
Junior and Senior Plays



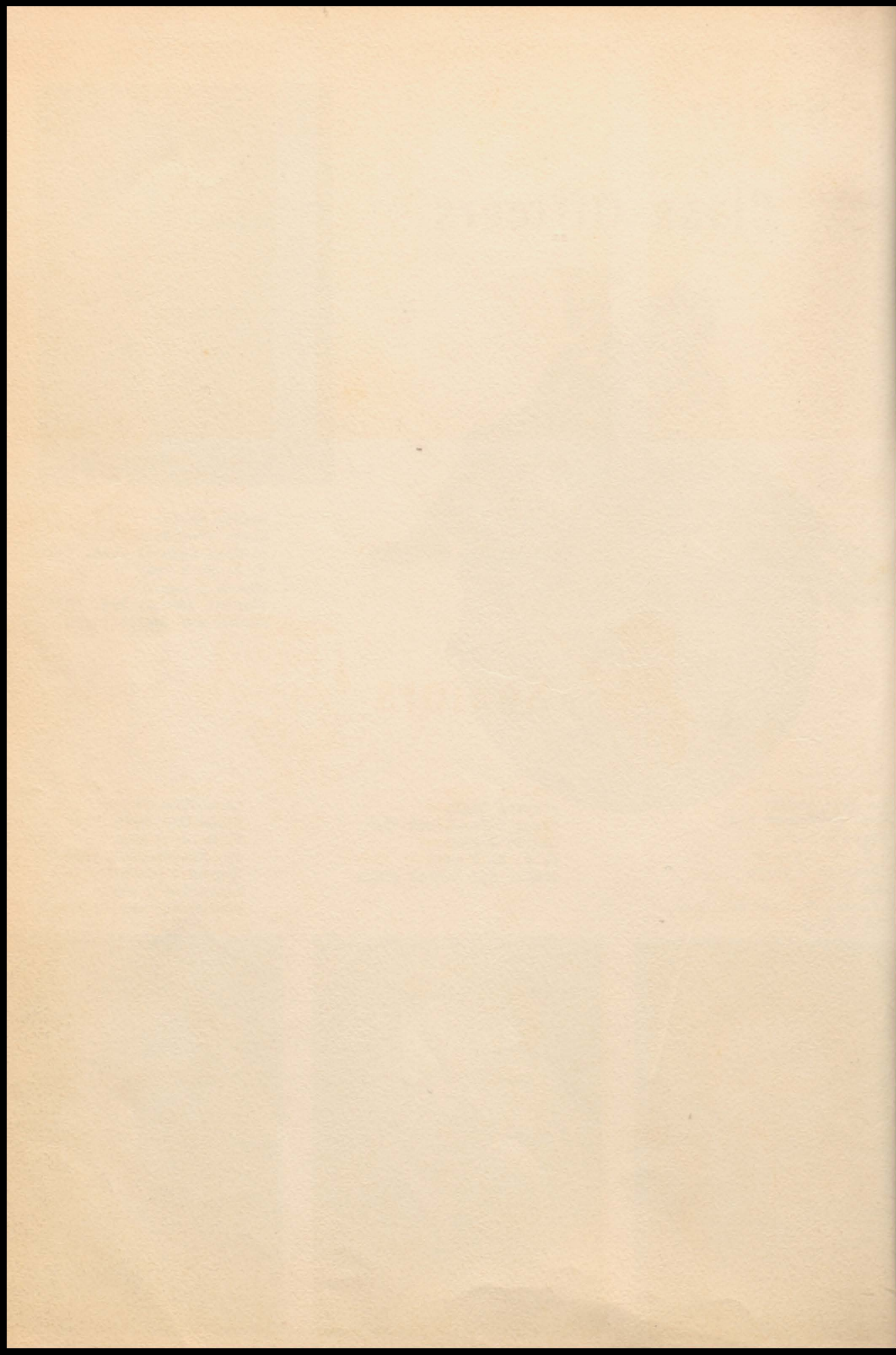



Walter Smith
Baseball 3 years
Softball 2 years
Basketball 2 years
Student Council "51"
Annual Staff 2 years
F. F. A. 1 year
Chorus 1 year
Junior and Senior Plays
Valedictorian



Wilma Kimbrough
Chorus 3 years
Pep Club 2 years
Softball 4 years
F. H. A. 2 years
Junior and Senior Plays



Jack Armstrong
Basketball 4 years
Softball 3 years
Student Council Rep. "52"
Student Council V-Pres. "54"
Chorus 2 years
Band 1 year
Junior and Senior Plays
Annual Staff 2 years
Salutatorian



Seniors



Wanda Lee Vannaman
F. H. A. 4 years
Chorus 4 years
Softball 1 year
Librarian 1 year
Pep Club 2 years
Annual Staff 2 years
Junior and Senior Plays

Walter Jones
Chorus 2 years
F. F. A. 2 years
F. H. A. 1 year
Junior and Senior Plays

Sue Boehning Wilson
F. H. A. 3 years
Softball 1 year
Chorus 4 years
Mixed Ensemble 1 year
Girls Ensemble 1 year
Band 2 years
Sales Manager Jr. Play
Senior Play

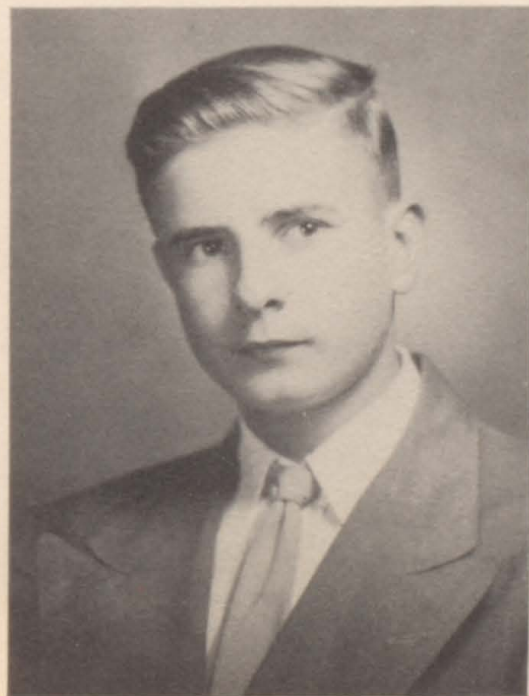

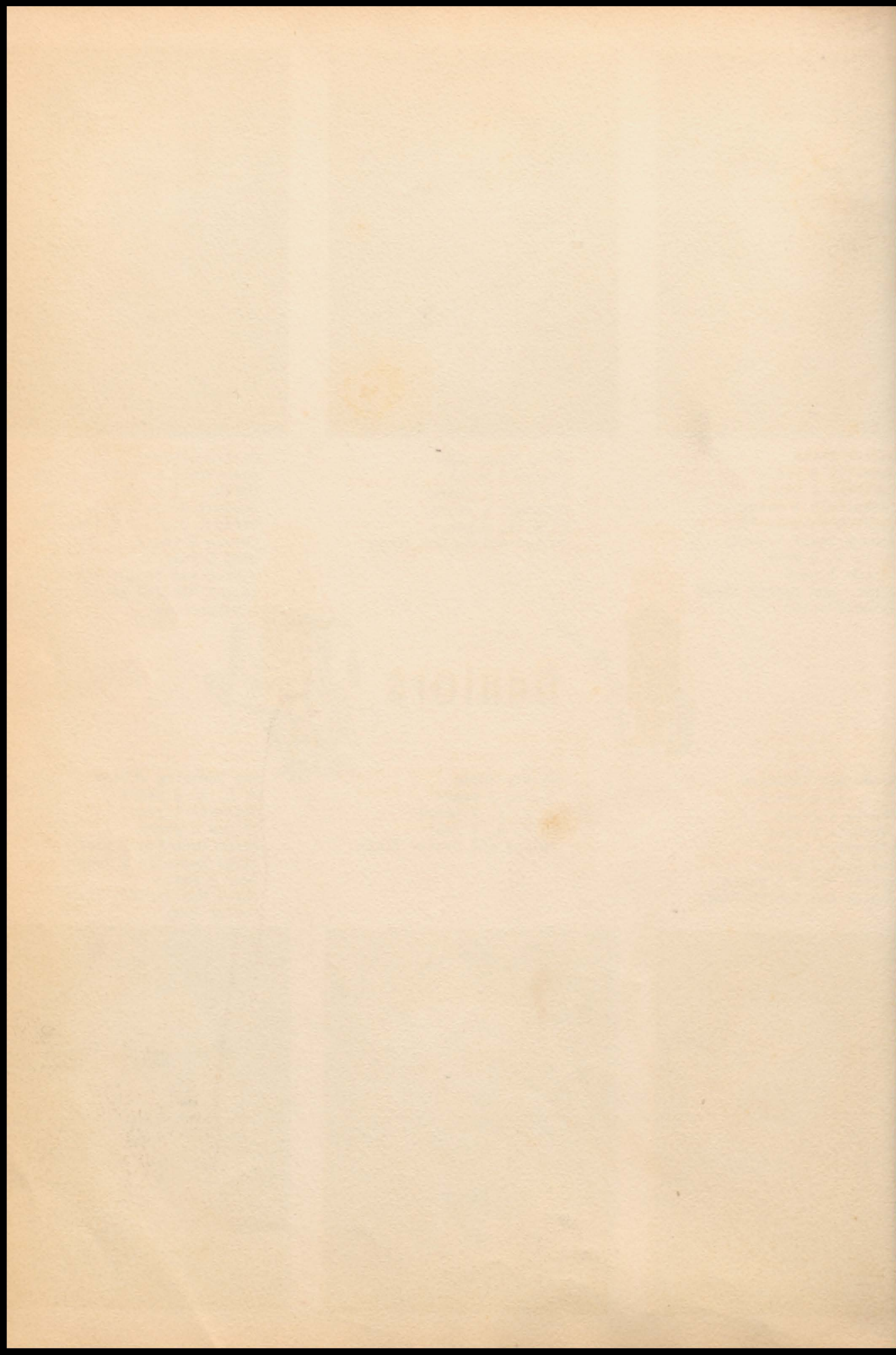



Roxy Bradley
Chorus 3 years
Softball 1 year
F. H. A. 3 years
Junior and Senior Plays

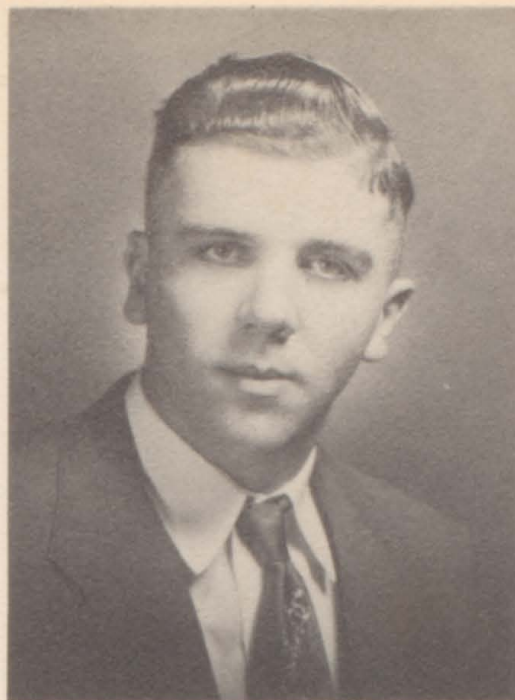

Kenneth Brummett
F. F. A. 4 years
F. F. A. Judging Team 2 years
F. F. A. Basketball 1 year
F. H. A. 1 year
Chorus 1 year
Junior and Senior Plays



Dora Jane Chapman
Chorus 4 years
Softball 1 year
Pep Club 3 years
Cheerleader 1 year
Annual Staff "54"
Junior and Senior Plays



Seniors



Sammy Whitehorn
Chorus 4 years
F. H. A. 4 years
Sub-Dist. Reporter "53"
Pep Club 3 years
Librarian 1 year
Annual Staff "54"
Junior and Senior Plays
Softball 4 yrs.
Volleyball 2 yrs.

Elvis Hency
F. F. A. 3 years
F. F. A. Judging Team 2 years
F. F. A. Basketball 2 years
F. H. A. 1 year
Junior and Senior Plays

Jeanie Wilson
Student Council Sec. "54"
Student Council Rep. "54"
Chorus 4 years
Mixed Ensemble 1 year
Girls Ensemble 1 year
Softball 4 years
Band 3 years
Volleyball 2 years
Cheerleader 1 year
Junior and Senior Plays

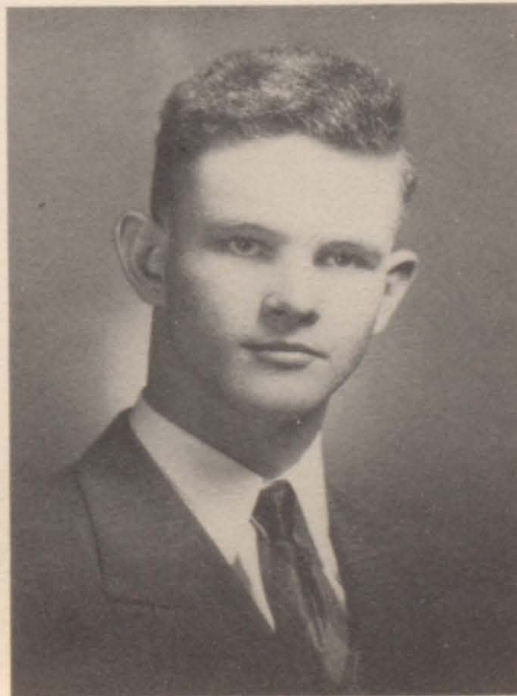

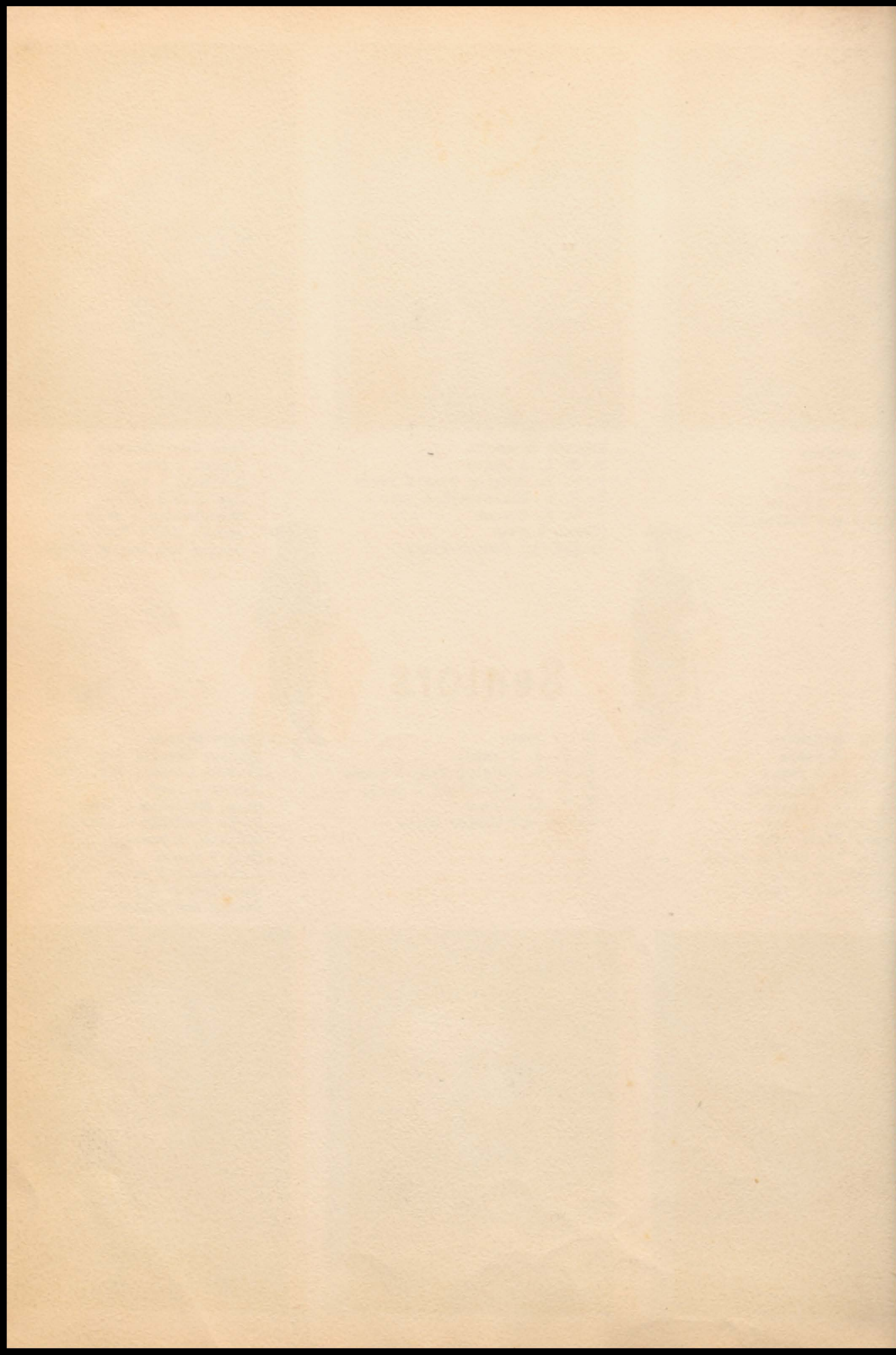



Virginia Lee Jones
F. H. A. 4 years
Chorus 4 years
Student Council Rep. "53"
Pep Club 2 years
Cheerleader 2 years
Softball 1 year
Girls Ensemble 1 year
Junior and Senior Plays

Keith Randall
F. F. A. 4 years
Basketball 2 years
Softball 3 years
Baseball 2 years
Junior and Senior Plays

Margaret Butts
F. H. A. 3 years
Cheerleader 1 year
Pep Club 2 years
Softball 2 years
Student Council Rep. "52"
Librarian 2 years
Junior and Senior Plays



Seniors



Donald Kyger
Basketball 2 years
Baseball 3 years
Softball 2 years
Chorus 2 years
Pep Club 1 year
F. F. A. 2 years
Band 1 year
Junior and Senior Plays

Monya Smith
F. H. A. 3 years
Chorus 4 years
Band 2 years
Basketball Queen "53"
Pep Club 3 years
Cheerleader 1 year
Junior and Senior Plays

Frank Anderson
Baseball 2 years
Basketball 2 years
Softball 2 years
Student Council Rep. "54"
Annual Staff 2 years
Junior and Senior Plays

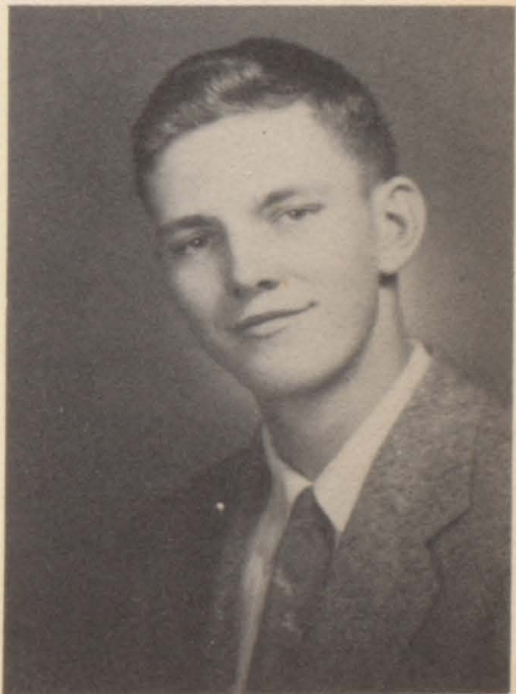
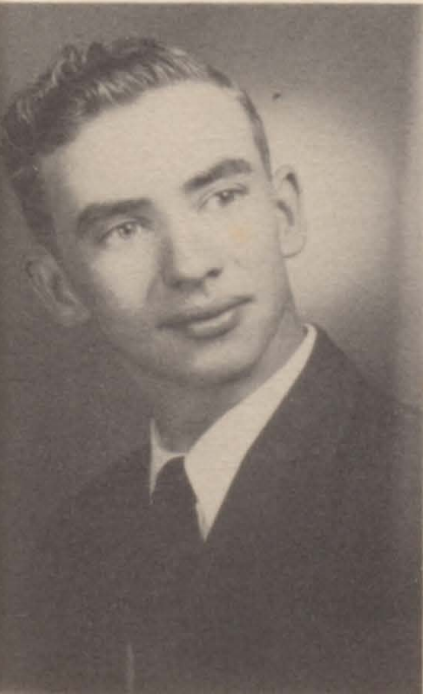

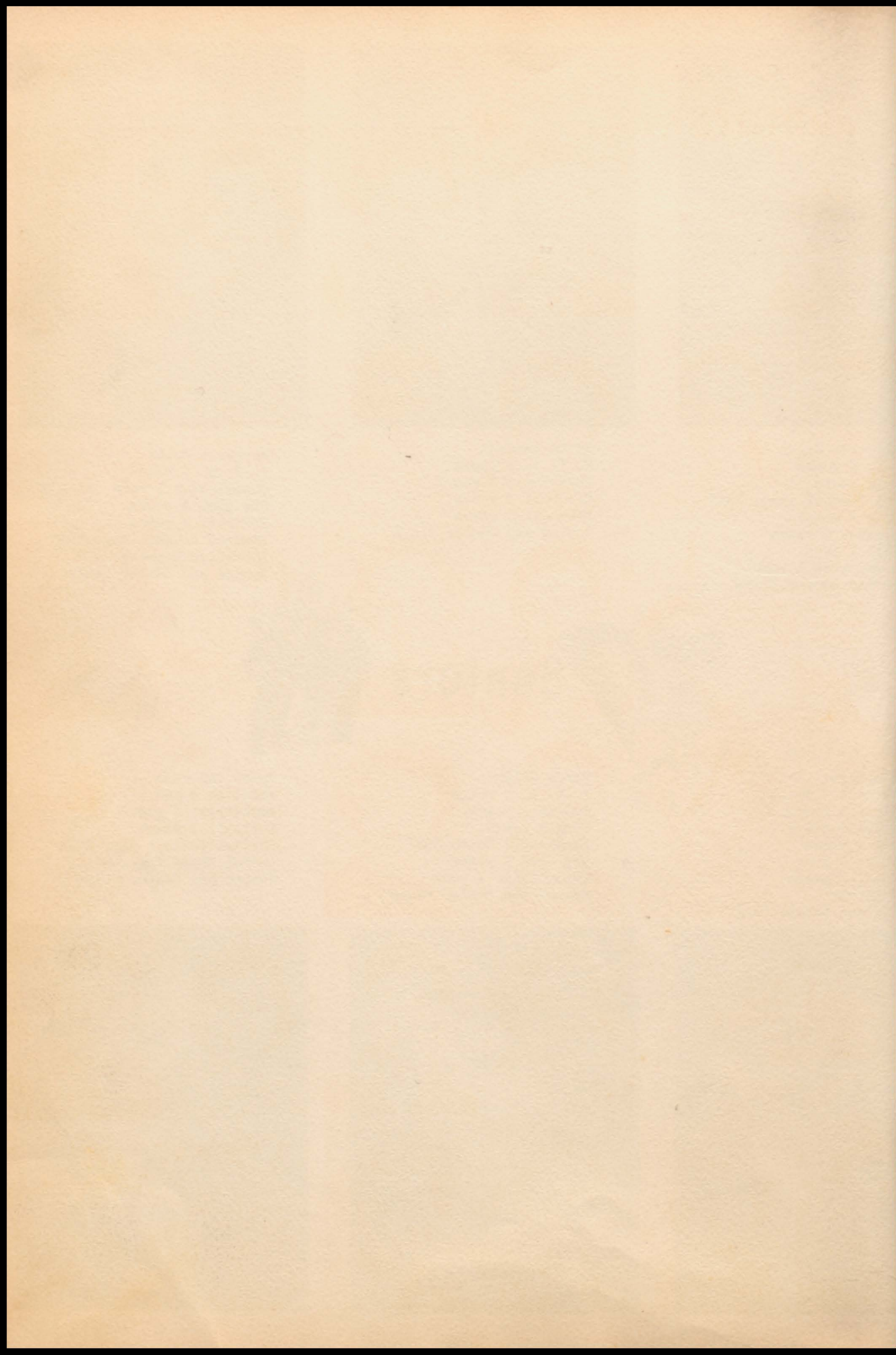

Juniors

Tommy Bradley, President
Helen Postema, V-President
Mary Prock, Sec. & Treas.
Donald Greninger



Florence Carterman
Jack Taylor
Shirley Koehn
Wayne Crabb



Monte Norman
Marilyn Mullins
Marvin Fullerton
Gloria James



Fred Giger
Fern Hency
Charles Brummett
Shirley Lindley



Lorene Samson
Russell Hansford
Ruby Miller
Don Burkey

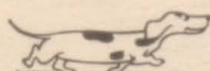

Charles Ballentine
Wanda Grounds
Buddie Wallace
Gracie Allan



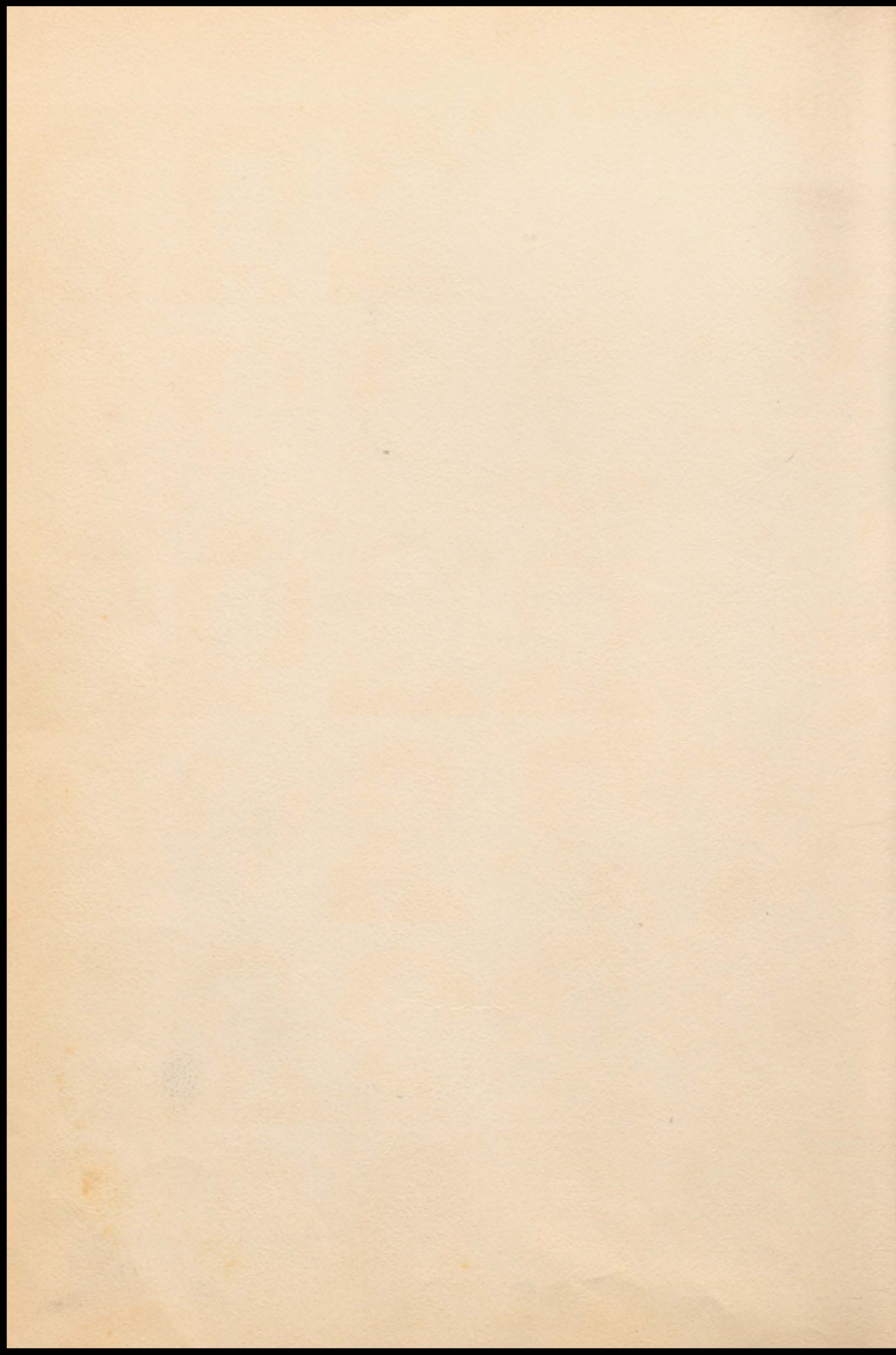

Sophomores

Barbara Youngblood, President
Barbara Armstrong, V-President
Patty Vance, Secretary



Charles Souder
Billy Showalter, Treasurer
Jerry Rinehart
Bobby Cooper

Mary Drake
Carroll Hammond
Peggy Stillions
George Hamilton

Sara Winther
Ronnie Fullerton
Helen Jeans
Beverly Shull

Louis Lindley
Patty Lowry
Louie Kyger
Vyrle Hirshey

Larry Brown
Faye Hency
Frank Sallee
Wayne Morgan

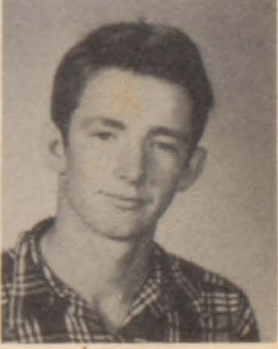
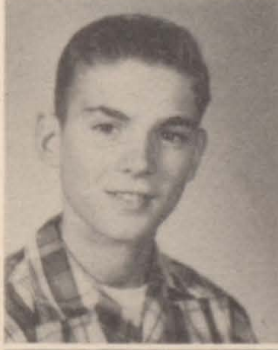
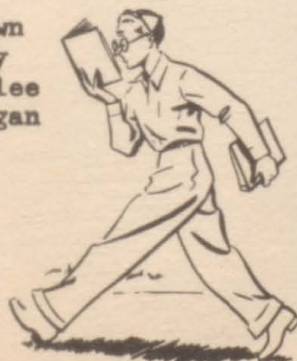

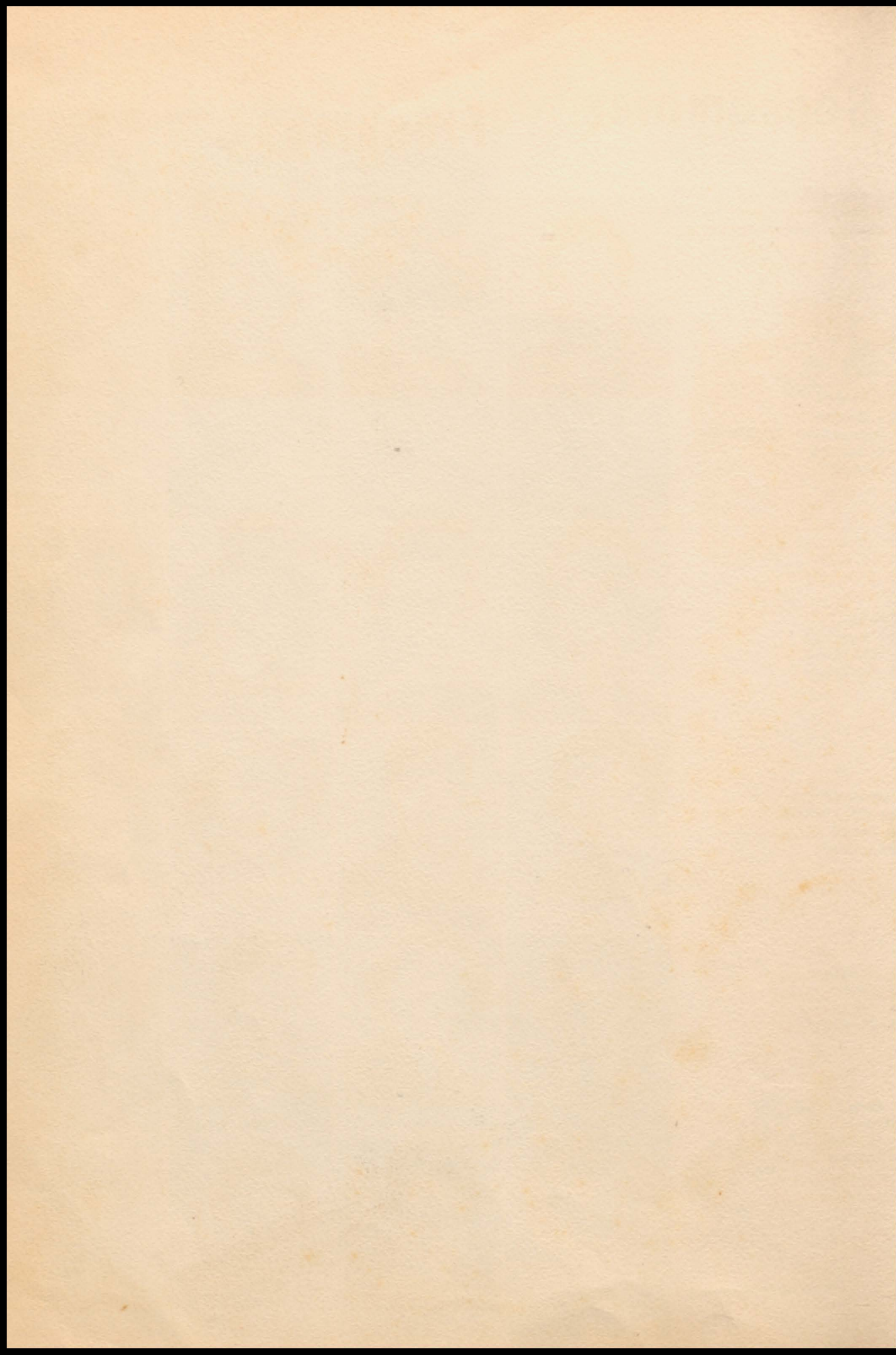

Freshmen

George Haines, President
Wanda Greninger, Vice-President
Rose Ackerman, Secretary
Carolyn Bryan, Treasurer



Jimmy Beyer
Gaye Jacobson
Pat Murphy
Willa Mae Souder



Ruth James
Jack Shepherd
Shirley Packer
Raymond Morgan



Donald Whitehorn
Dorothy Hartman
Melvin Jones
Lena Youngblood



Bonnie Moore
Norman Brummett
Hilda Postema
J. C. Shoemaker



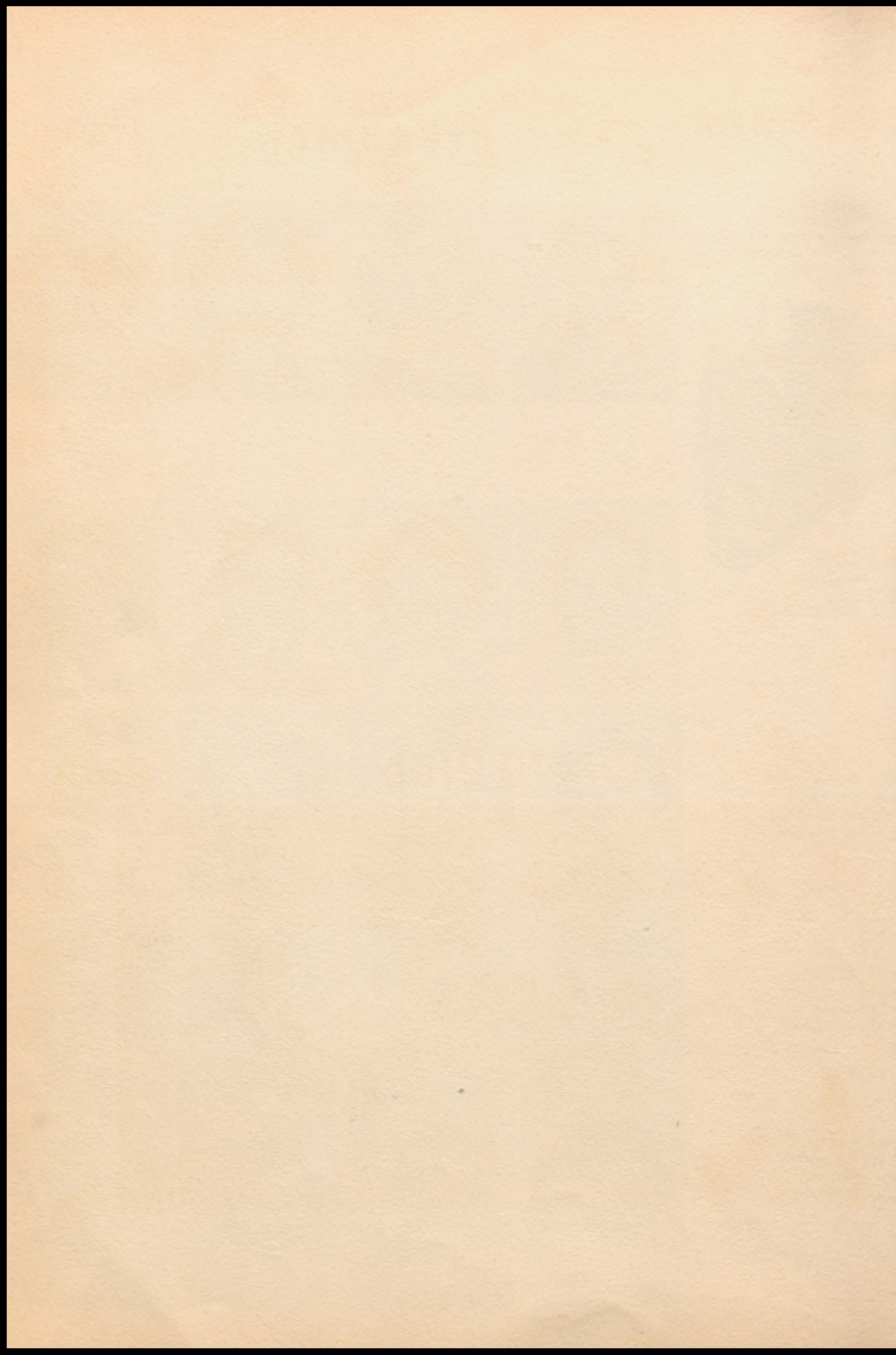

Freshmen

Alvin Bradley
Judy Mullins
Jimmy Musser
Iris Jeans

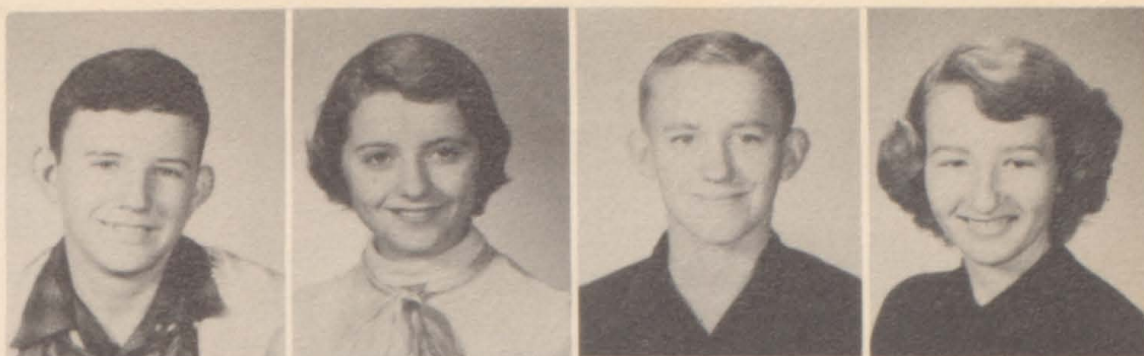

James Kimbrough
Edith Allan
Don Baker
June Hartley



Mike Murphy
Eunice Anderson
Glen Johnson
Fred Hansford



Library Club



Wanda Lee Vannaman, Emma Lou Jeans, Margaret Butts, Lorene Samson, Ann Hawthorne

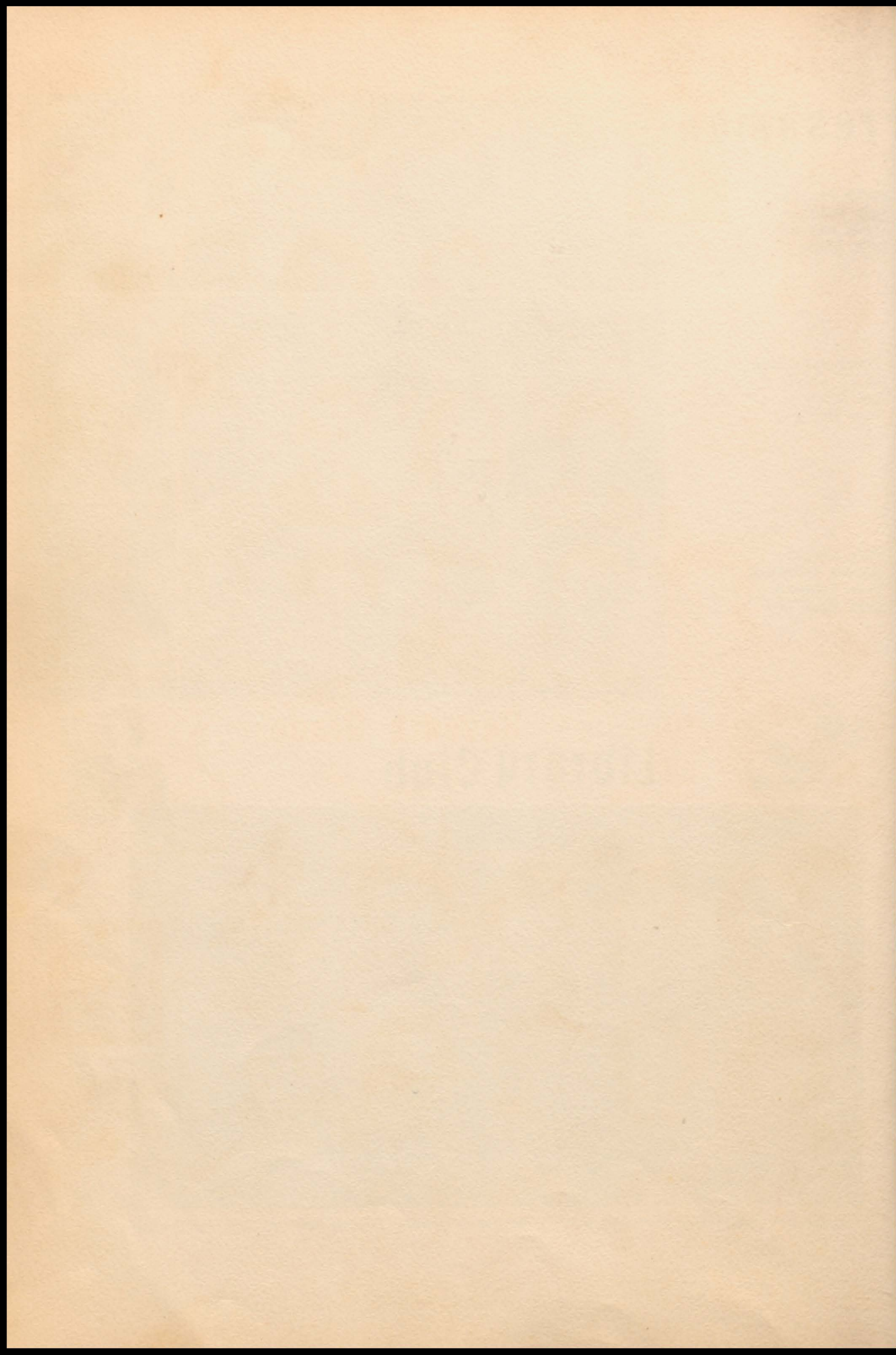

Eighth Grade



Mr. Meyers

Joyce Vance
Derrell Scribner
Mary Jane McCartney



Derrell Mullins
Sondra Daniels
Charles Pearl
Velma Denny



Winston Bradley
Bonnie Bradley
John Green
Sidney Fields
Lena Gilmore



Joan Jeans
Donald Bradley
Jimmy Smith
Gloria Fullerton
Richard Carterman
Tommy Coop



Seventh Grade

Jimmy Pearl
Judith Taylor



Johnny Cockrell
Sandra Macy
Donnie Rickman
Bobbie Gay Bowman
Judy Turner



Alvah Packer
Betty Stillions
Hazel Jones
Gary Mullins
Charlene Boehning



Sandra Saltee
Richard Rinehart
Judy Jeans
Darrell Lowery
Linda Bowers



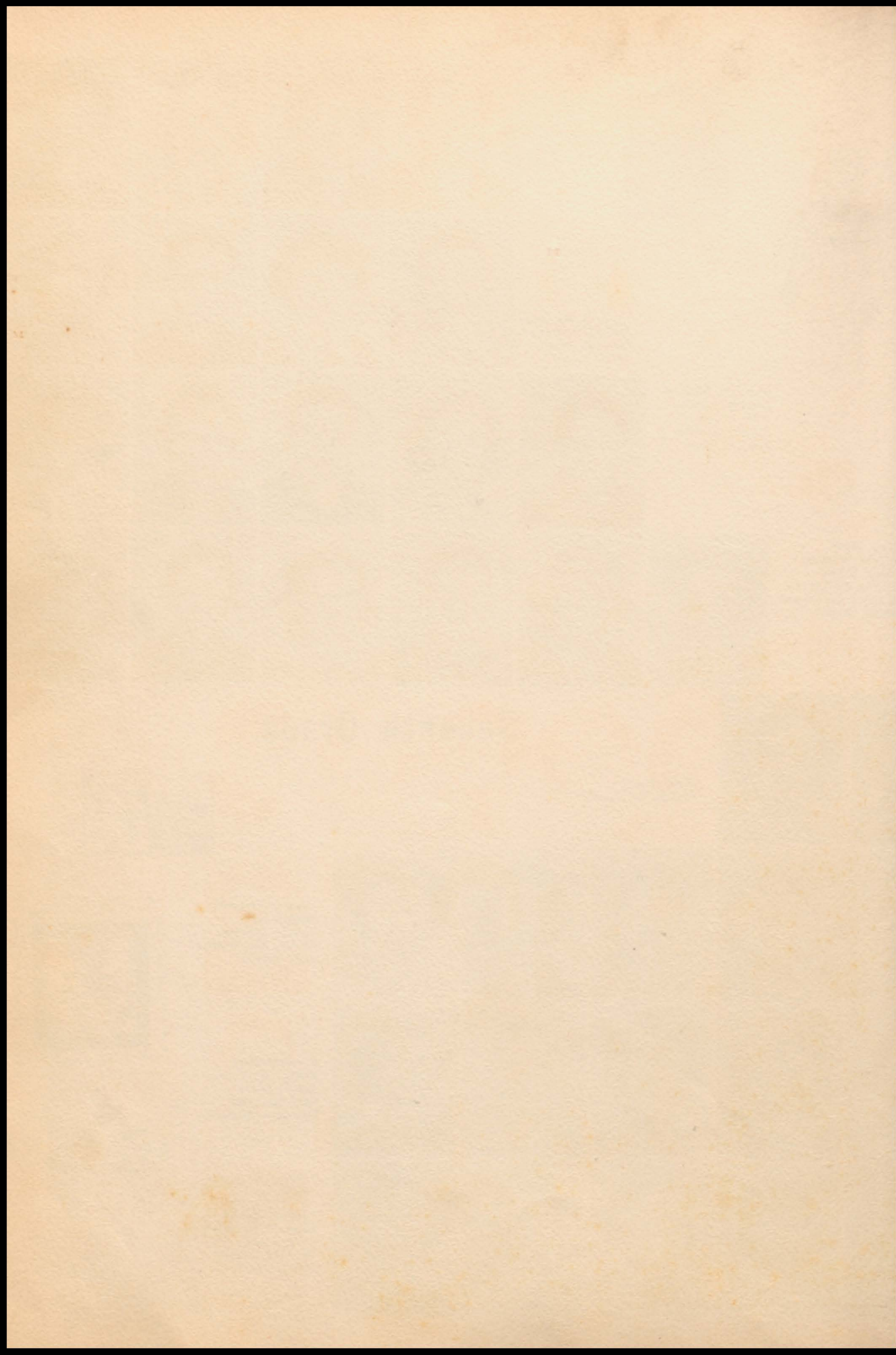

Sixth Grade



Mrs. Meyer
Wayne Musser
Adeline Samson
Tommy Pearl



Evelyn Harris
David Packer
Donna Marie Cochran
Lonnie Rice
Dixie Johnson



Harley Souder
Marilyn Greninger
Junior Vannaman
Nancy Drake
Gary Lee Beisly



Donna Greer
Marvin Bass
Charlotte Gilmore
Charles Cullers
Joan Whitehorn



Fifth Grade

Peggy West
Sherry Kissner
Sharon Barlett
Kay Smith
Donna Harper
Marilyn Harris
Patsy Rinehart

Sondra McDaniels
Alice Eubanks
Brenda Hartman
Carolyn Eubanks
Judy Hutchison
Frances Ann Cox
Jackie Harper

Janice Crocker
Esther Youngblood
Dallas Anderson
Betty Jones
Jimmy Vance
Roger Taylor
Donald Beisly

Larry Cawyer
Paul Johnson
Bobby Moore
Teddy Shropshire
Jimmie Vannaman
Lonnie Hartley
Jack Macy



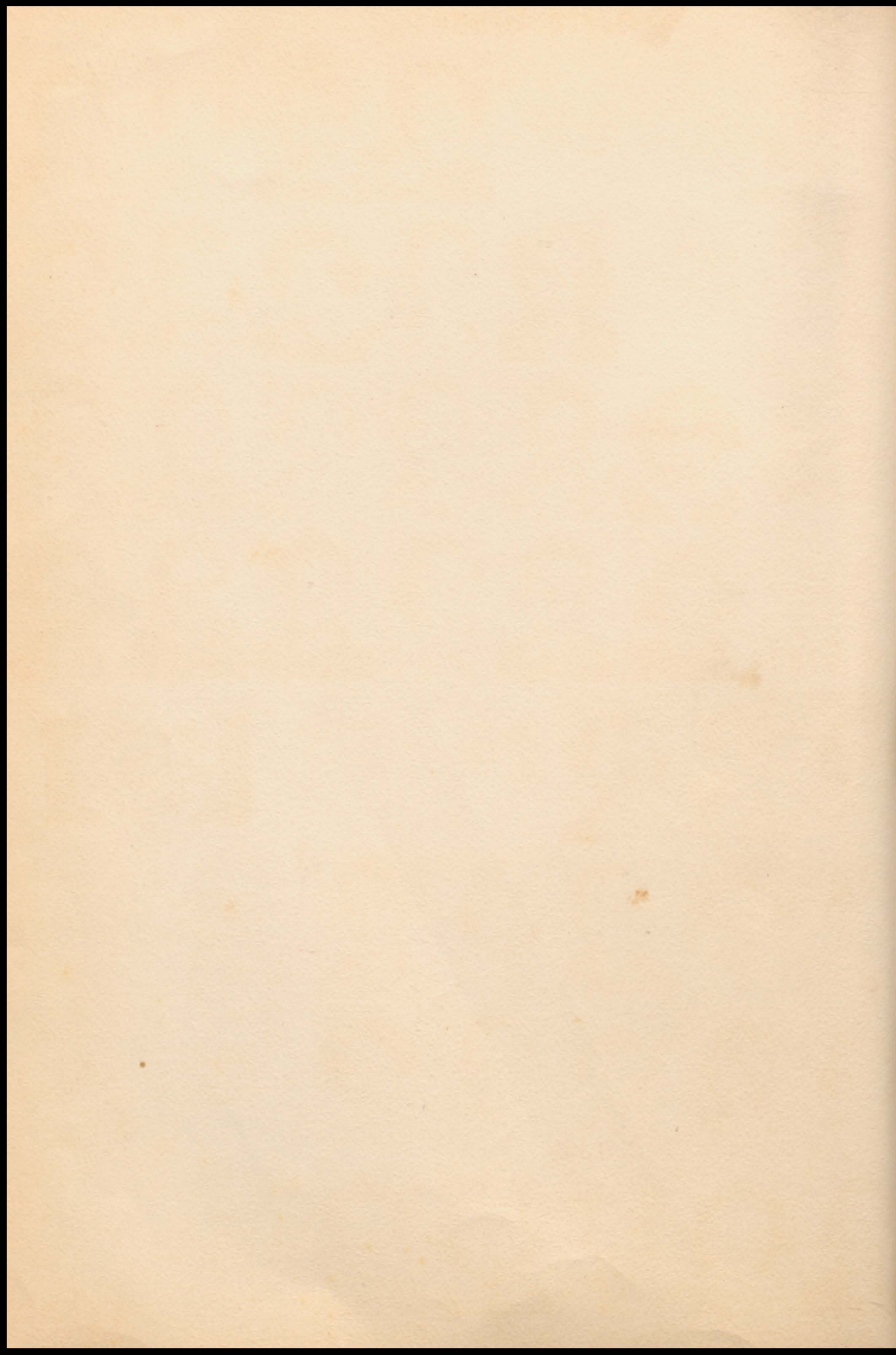

Fourth Grade



Mrs. Pinnell
Donald Taylor
Marie Denny
Steven Cohu



Cleva Smith
Richard Taylor
Ruth Ackerman
Gary Kyger
Martin Anderson



Barbara Mouse
Welden Passeau
Sammy Bennett
Delores Greninger
Delton Pilkerton
Ronnie Springer



Carolyn Jeans
Mike Harris
Donna Whitechurch
Billy Whitson
Nancy Bodycomb
Charles Judd



Third Grade



Linda Vannaman
Jimmy Bodycomb
Elaine Lockhart



Denny Macy
Marjorie Eller
Frankie Vance
Patricia Pinnell
Glen Pearl



Rosalie Ridlen
Johnny Smith
Kay Cole
Bruce Fullerton
Connie Taylor



Roger Hirshey
Ruby Askins
Billy Heifner
Betty Jane McDaniels
Donna Sue Smith

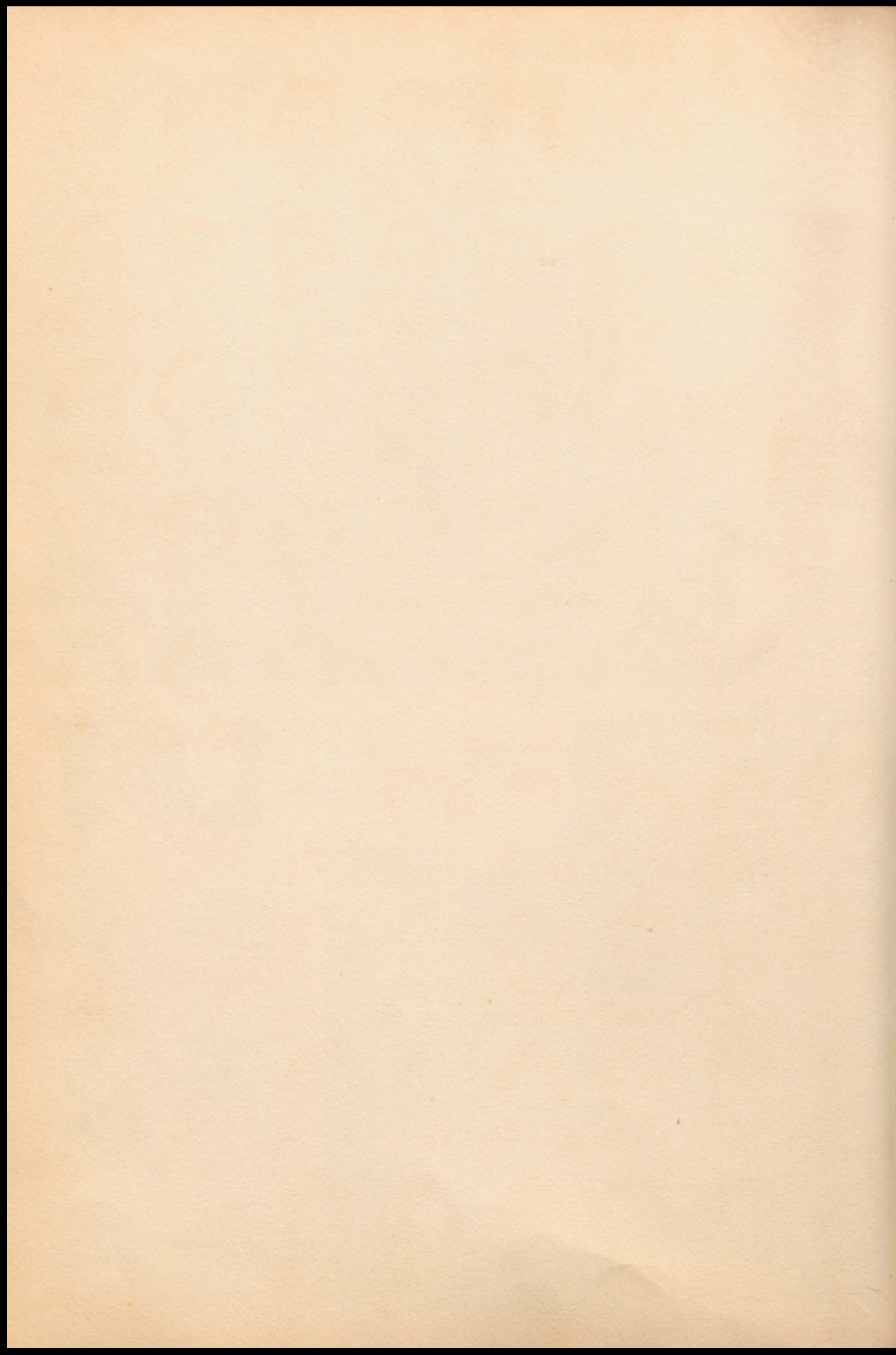

Second Grade

Miss Alva I. Echols
LeRoy Cockrell
Jerry Bradley
Jimmy Askins
Clifford Beisly



George Hammond
Cecil Scribner
Gary Harris
Richard Taylor
Keith McAllister
Wayne Moss



Darlene Hein
Bonnie Betts
Jeanie Pruitt
Pauline Moore
Rose Hartman
Kay Pilkerton



Johnnie Costinga
Lyn Frisbie
Sharon Gilmore
Carol Ryno
Cheryl Ryno
Sharon Ann Tollenaar



Phyllis Carterman
Carolyn Anderson
Sharon Kay Shull
Susan Bartlett
Beverly Souder
Elaine Harris



First Grade



Miss Grace Ely
David Barnett
Georgia Turner
Bobby Talyor
Helen Greathouse
Johnny Jones



Gary Cook
Janie Heifner
Wallace West
Barbara Smith
Eddie Cawyer
Linda McAlister



Johnny Jeans
Mary Alice Gilmore
Dale Scribner
Margaret Ridlen
Darrel Youngblood
Linda Chapman



Linda Eubanks
Mike Kelley
Beverly Brill
Lennie Doughty
Louise Palmer
Eddie Hein

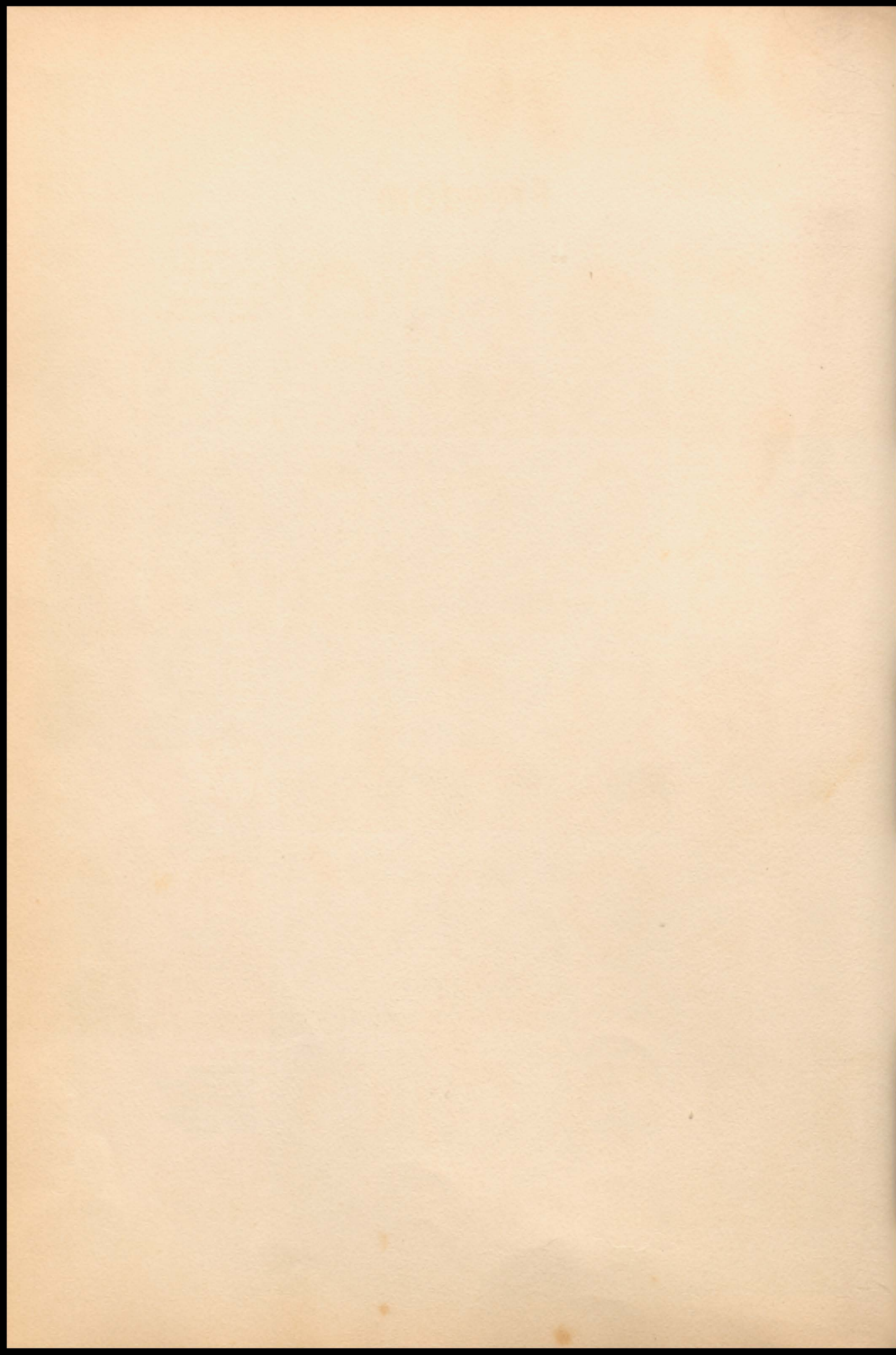

Freedom

Eva Cohu
Ronnie Housh
Sue Bass
June Hirshey
Denny Brummett



Norma Devins
Pauline Housh
Stephen Bryan
John Hirshey
Paul Housh



Karen Hirshey
Sharon Rogers
Sharon Burkey
Gerald Capps
Karen Thurman



Darlene Hirshey
Larry Bryan
Delbert Goen
Lyndol Reynolds
Don Bass



Elberta Spense
Nelson Brummett
Jane Capps
Carl Morgan
Audna Brummett



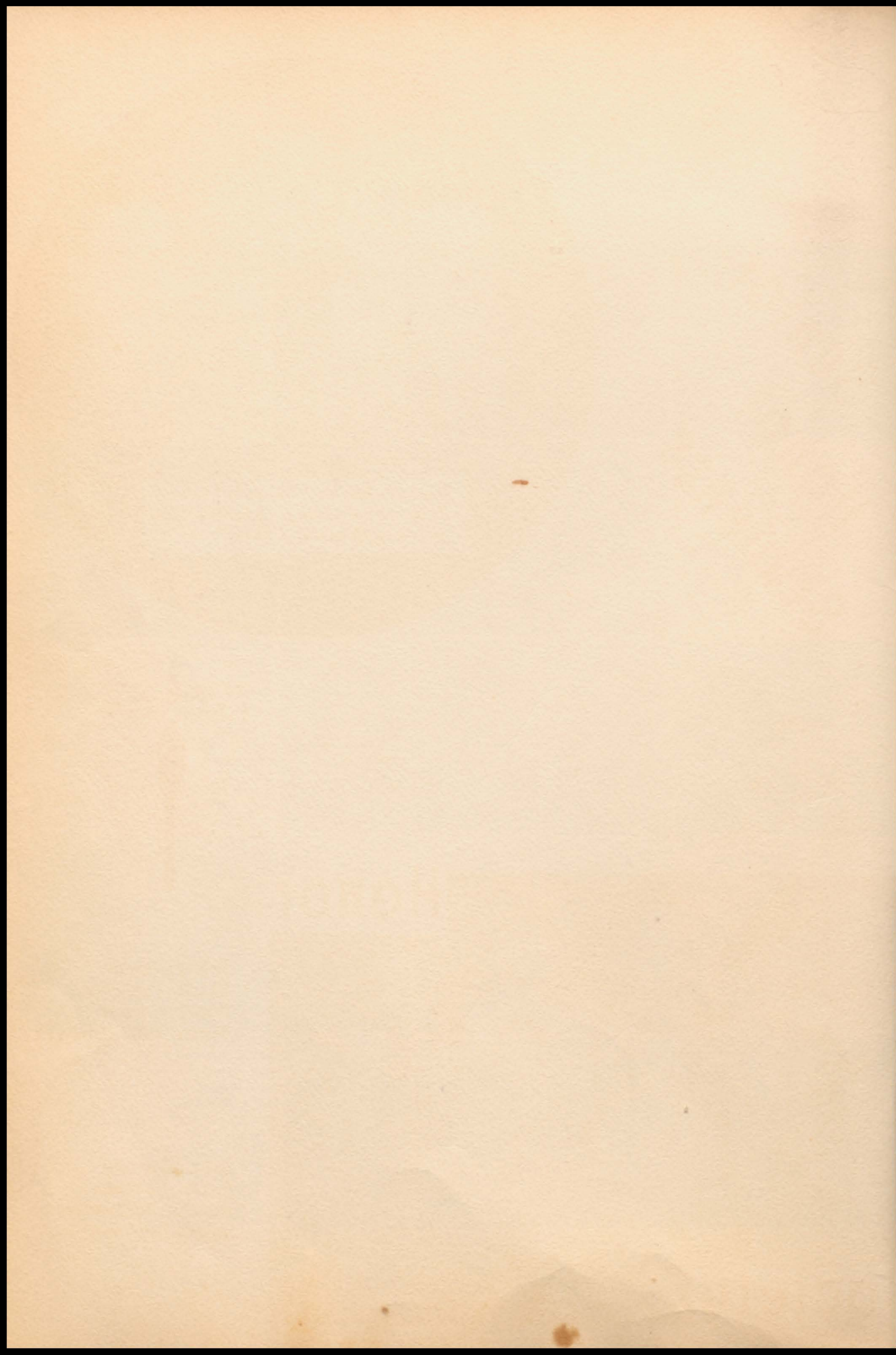

Senior Honor Students

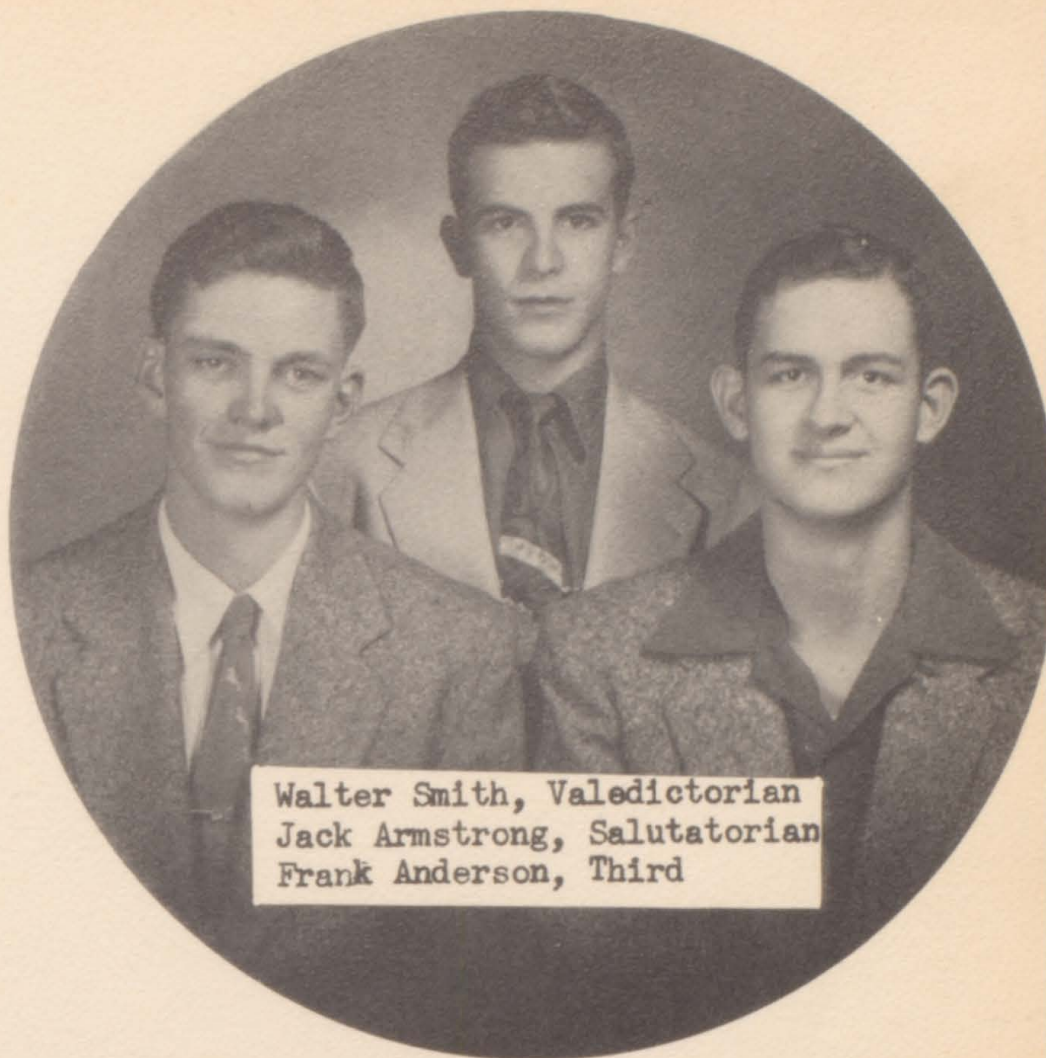

Walter Smith, Valedictorian
Jack Armstrong, Salutatorian
Frank Anderson, Third



Honor



Patty Vance
Hilda Postema
Bonnie Moore
Jerry Ann Rinehart

Sara Winther
Helen Postema
Marvin Fullerton
Wanda Grounds

Society

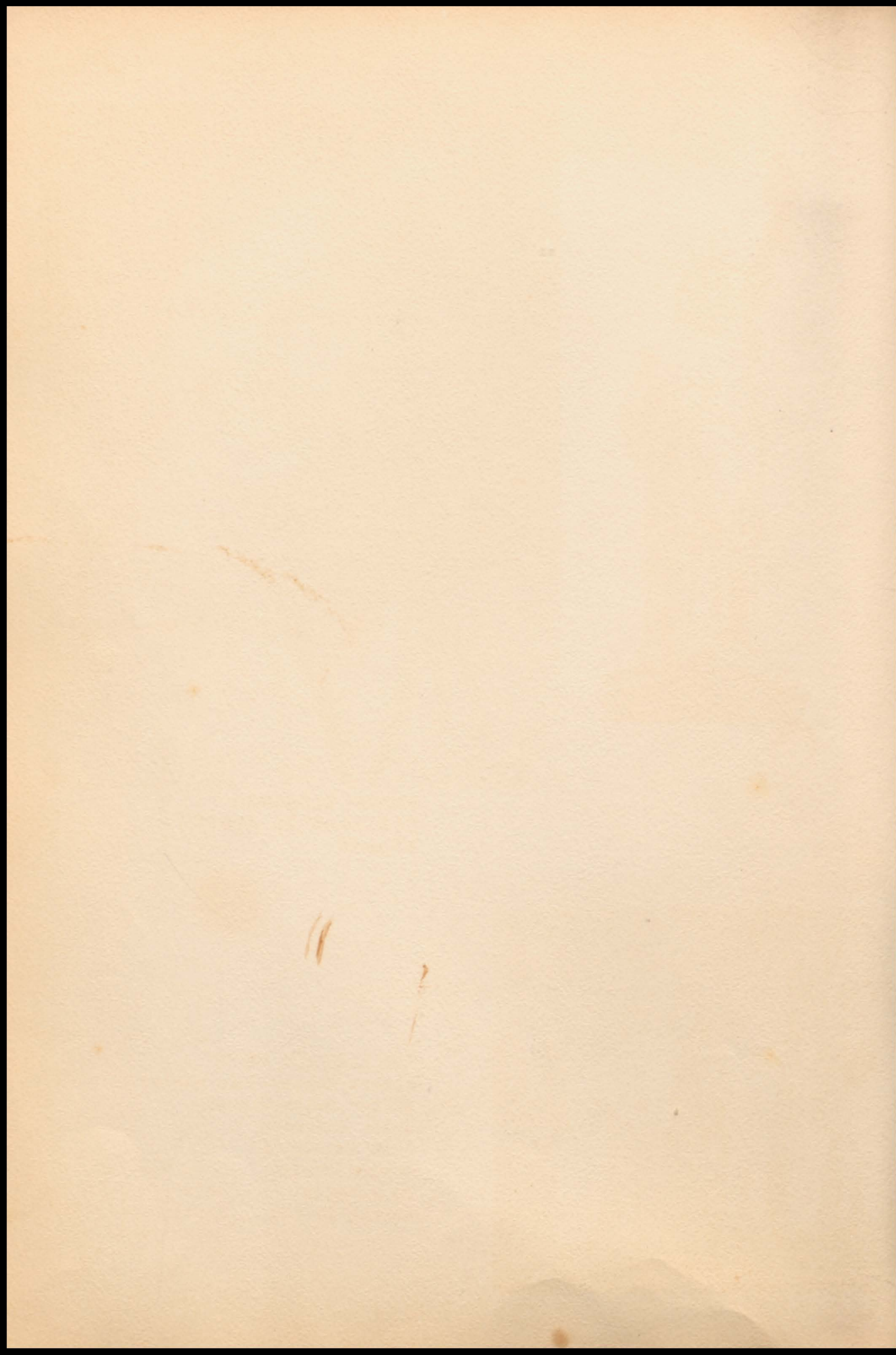



Wanda Vannaman
Citizenship Award
Winner



"DOLLARS FOR SENSE"
Robert Heater-Quiz Master
Walter Smith-Winner
Frank Anderson
Jack Armstrong
Gordon Souder
Ed Johnson
Morris Litton

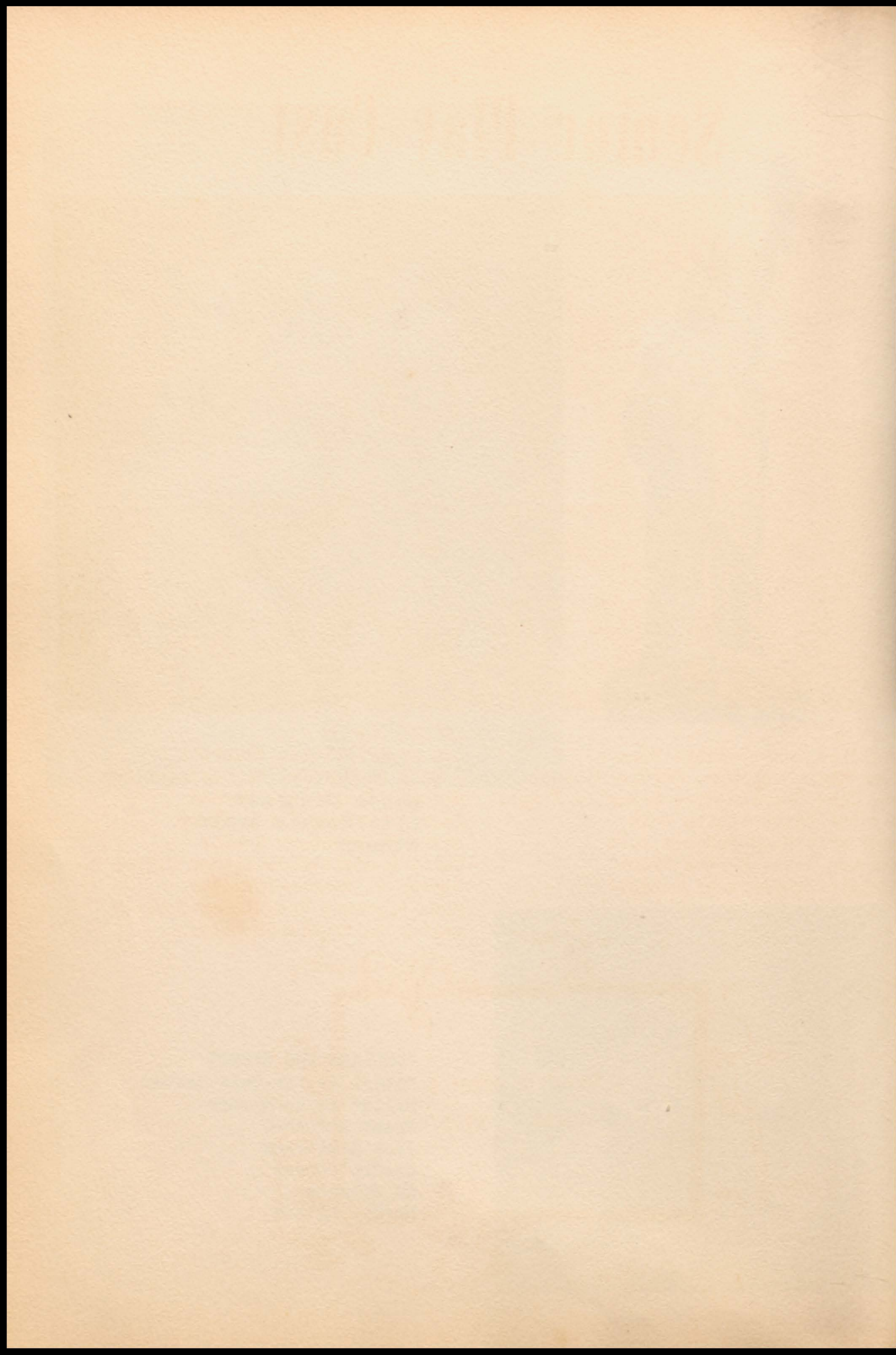

Senior Play Cast



Front Row
 Geraldine Cooper-Lutie Spinks
 Wilma Kimbrough-Mrs. Gertie Glossop
 Dora Jane Chapman-Miss Prunella Figg
 Margaret Butts-Benita Bolt
 Sammy Whitehorn-Rebecca Bolt
 Emma Lou Jeans-Martha Grubb
 Virginia Jones-Sales Manager

SECOND ROW
 Don Kyger-Phineas Plunkett
 Gordon Souder-Dr. Hippocrates Joy
 Richard Shull-Jack Gordon
 Jack Armstrong-Twink Starr
 Elvis Hency-Henry Goober
 Keith Randall-Cadwalleder Clippy
 Denver F. Danner-Director
 Mrs. Florence Hutchinson-Sponsor
 Walter Smith-Wilbur Glossop

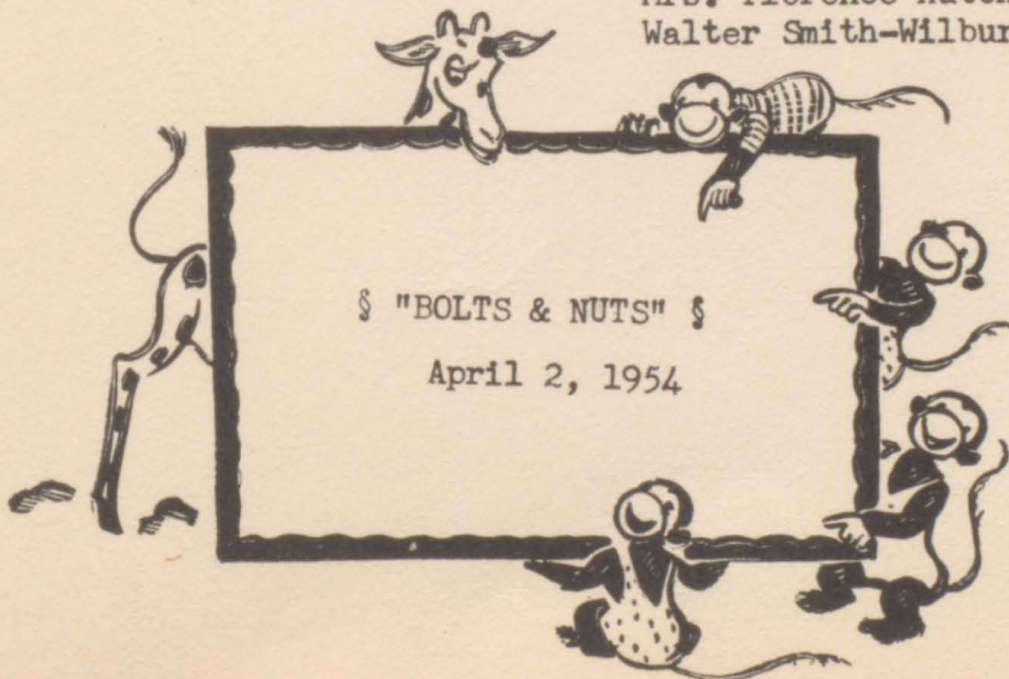

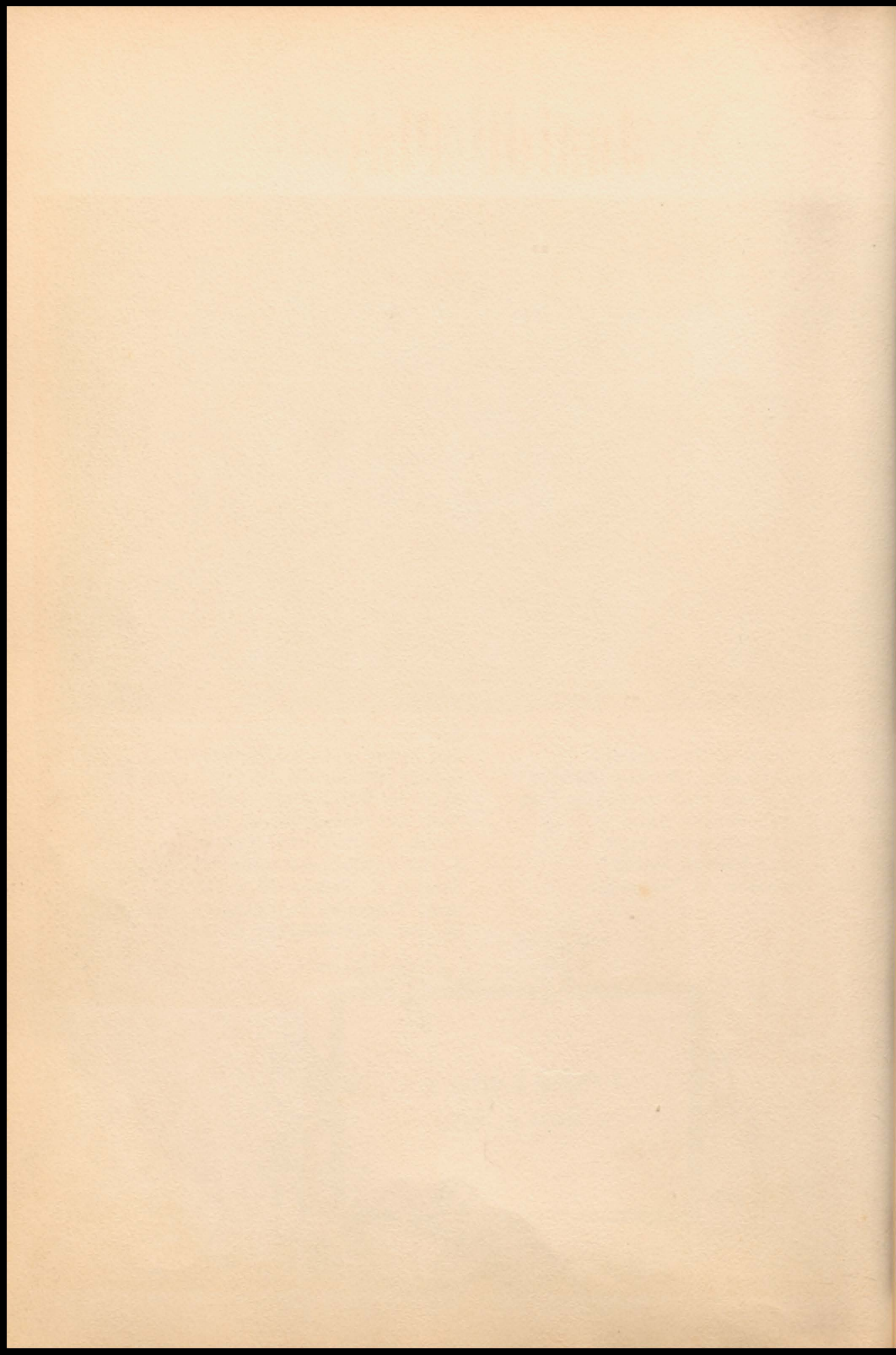

Junior Play

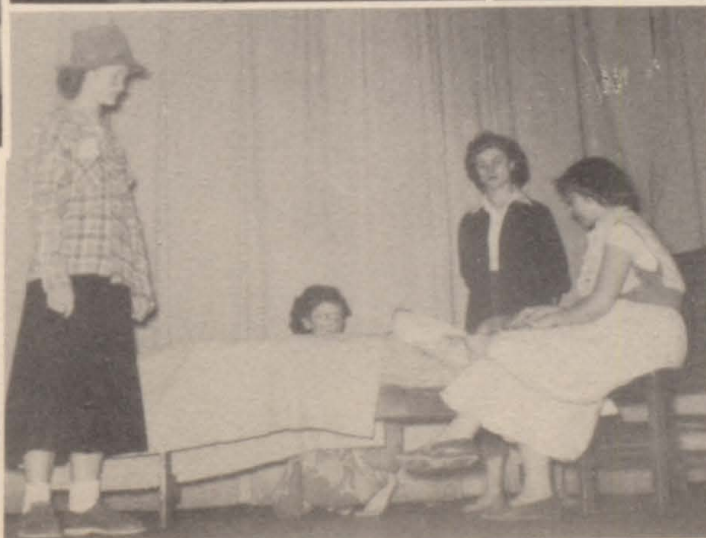

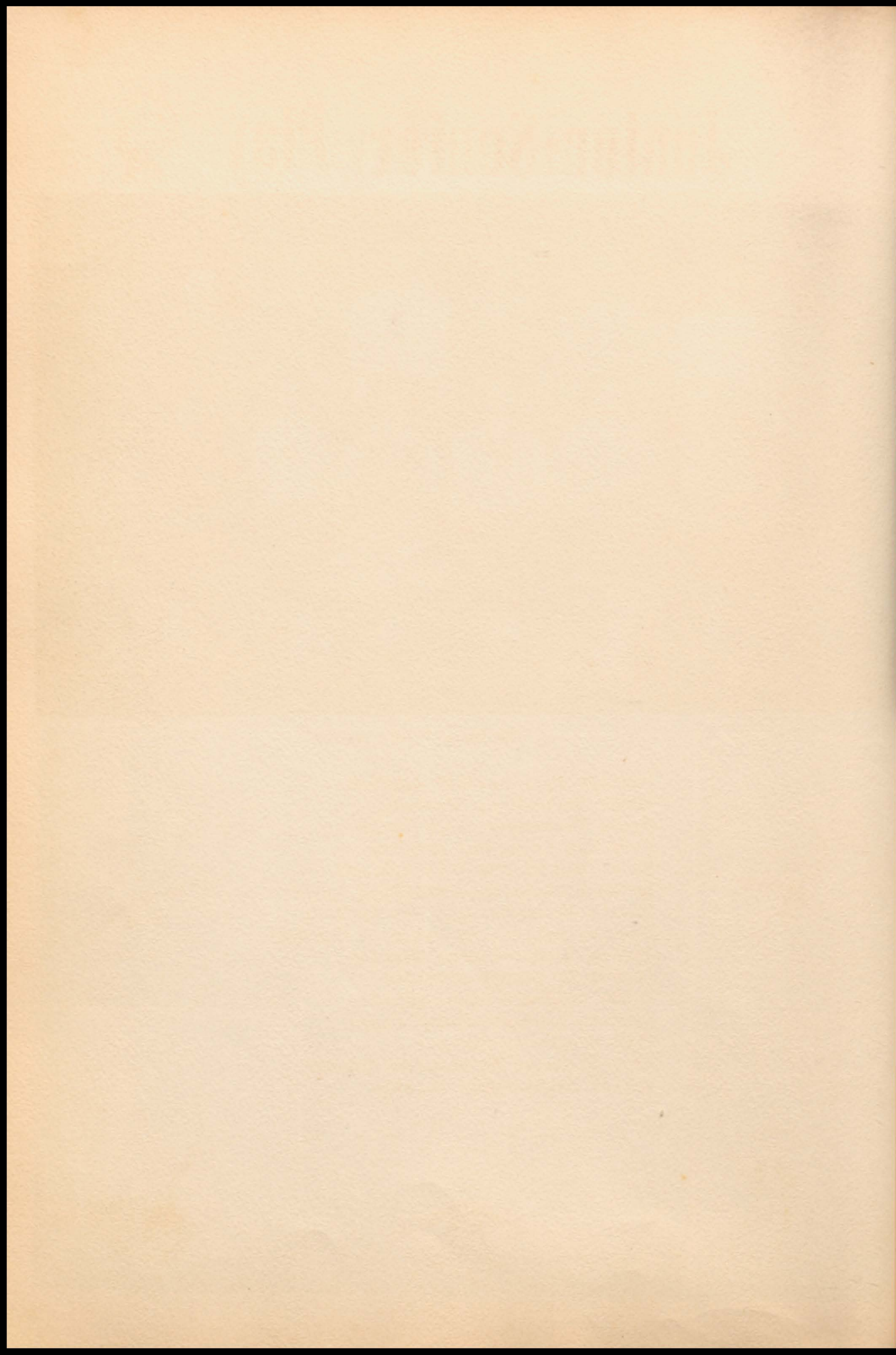

Junior-Senior Play



"SUPERSTITIOUS SADIE"

Marilyn Mullins-Judy Ashford
Monya Smith-Mrs. Meecham
Wanda Vannaman-Calory Jenks
Mary Lou Prock-May Quarley
Eula Jean Wilson-Iris Ashford
Helen Postema-Superstitious Sadie
Gracie Allan-Georgia May Ashford
Charles Ballentine-Ramon De Castano
Gordon Souder-George Quarley
Denver F. Danner-Director
Frank Anderson-Rance Ralston
Kenneth Brummett-Uriah Chadd
Fred Daugherty-Sponsor
Mrs. Florence Hutchinson-Sponsor
Walter Smith-Tommy Ralston

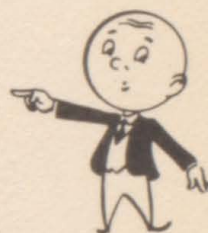

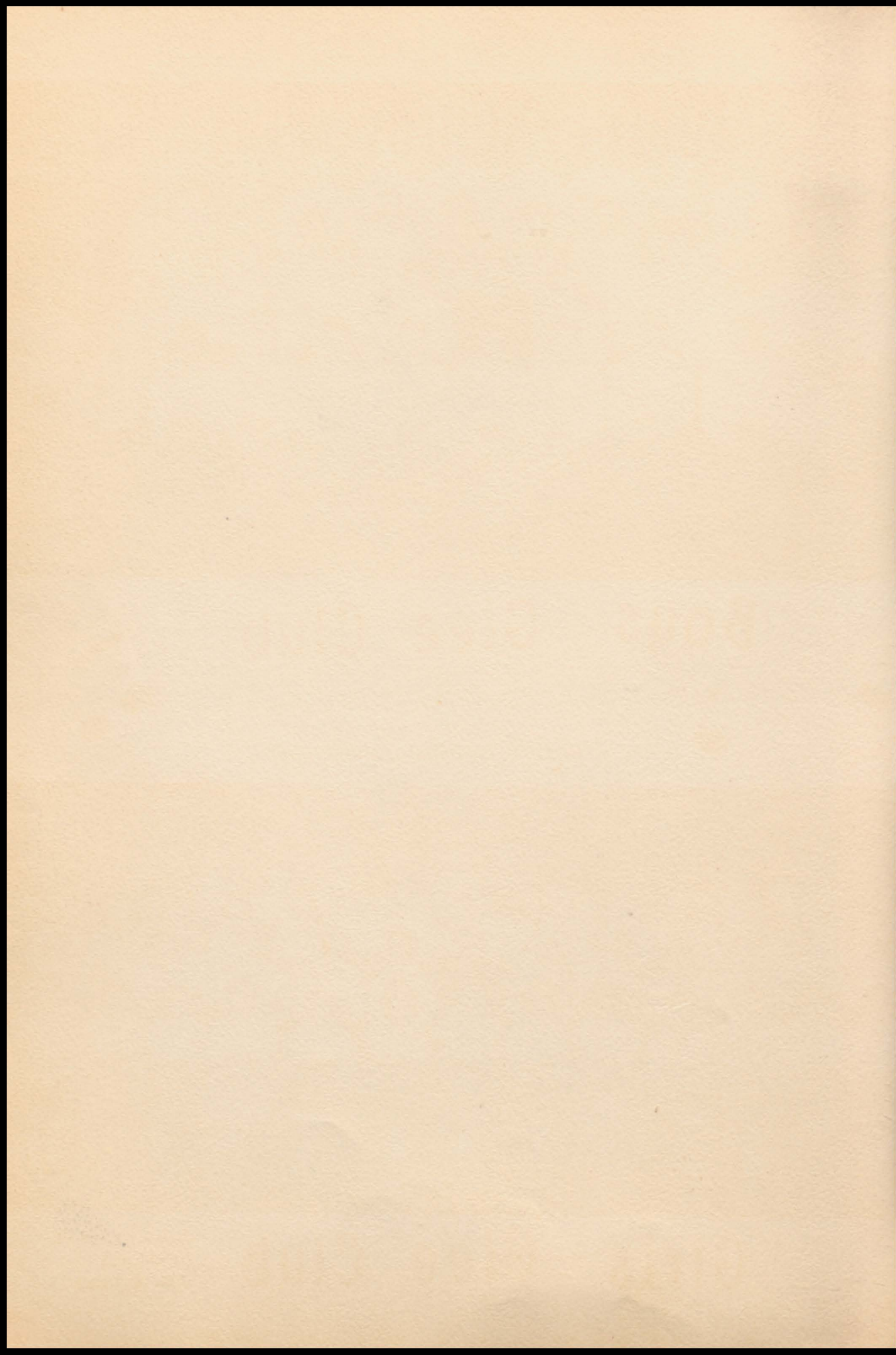



Boys Glee Club



Marilyn Buchanan, Instructor



Girls Glee Club

Sub-District
Festival
One Rating

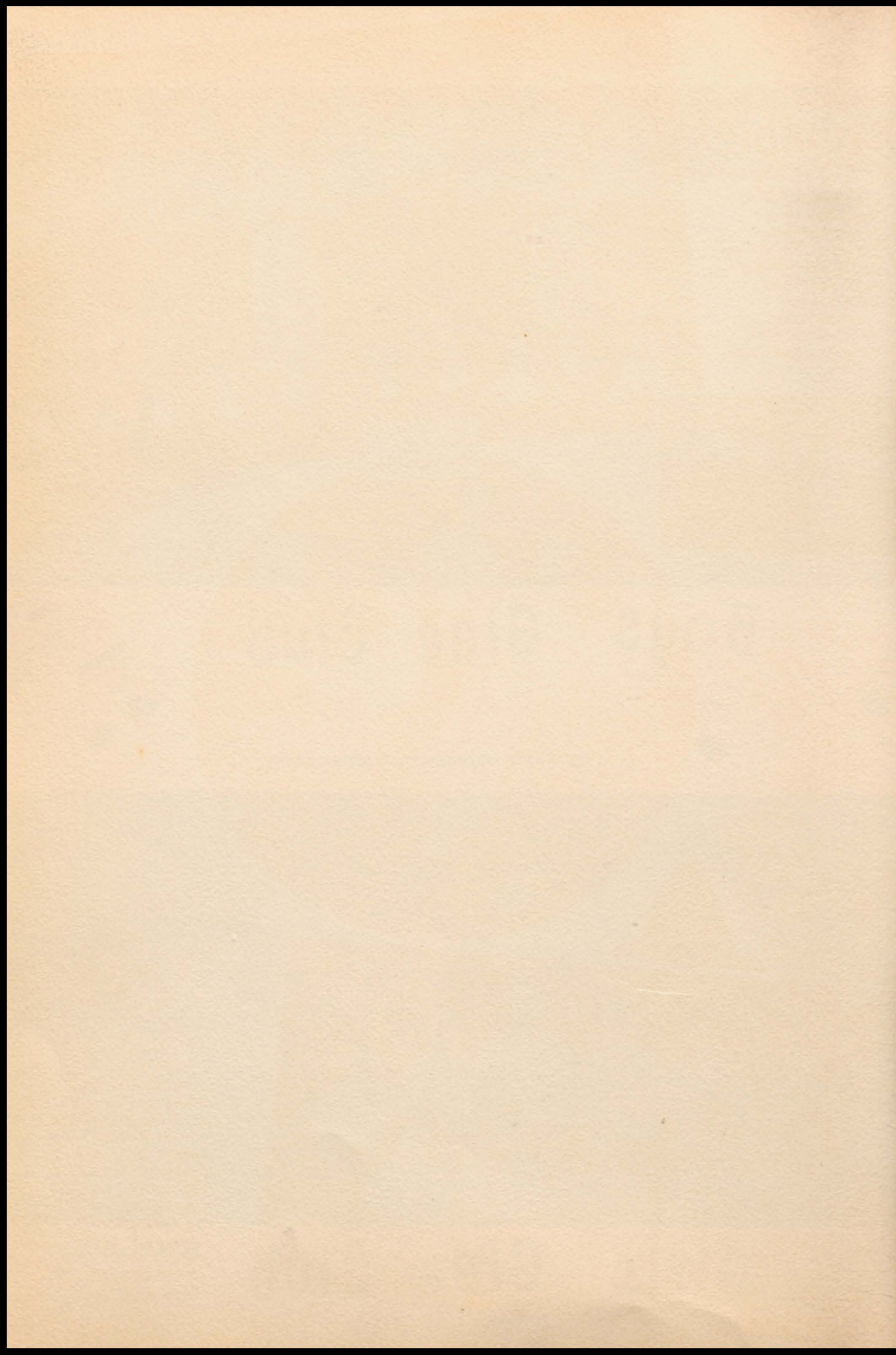

Ensembles

Iris Jeans, Pianist
 Mary Ann Drake
 Helen Postema
 Beverly Sue Wilson
 Wanda Lee Grounds
 Gaye Jacobson
 Eula Wilson
 Sara Winther
 Marilyn Mullins
 Virginia Lee Jones



Sub-District
 Festival
 One Ratings



Eula Wilson
 Gaye Jacobson
 Sue Wilson
 Marilyn Mullins, Pianist



Geraldine Cooper
 Bobby Cooper
 Charles Ballentine
 Gordon Souder
 Jackie Shepherd
 Louis Lindley
 Pat Lowry
 Sue Wilson
 Gaye Jacobson
 Marilyn Mullins
 Eula Wilson
 Ann Hawthorne

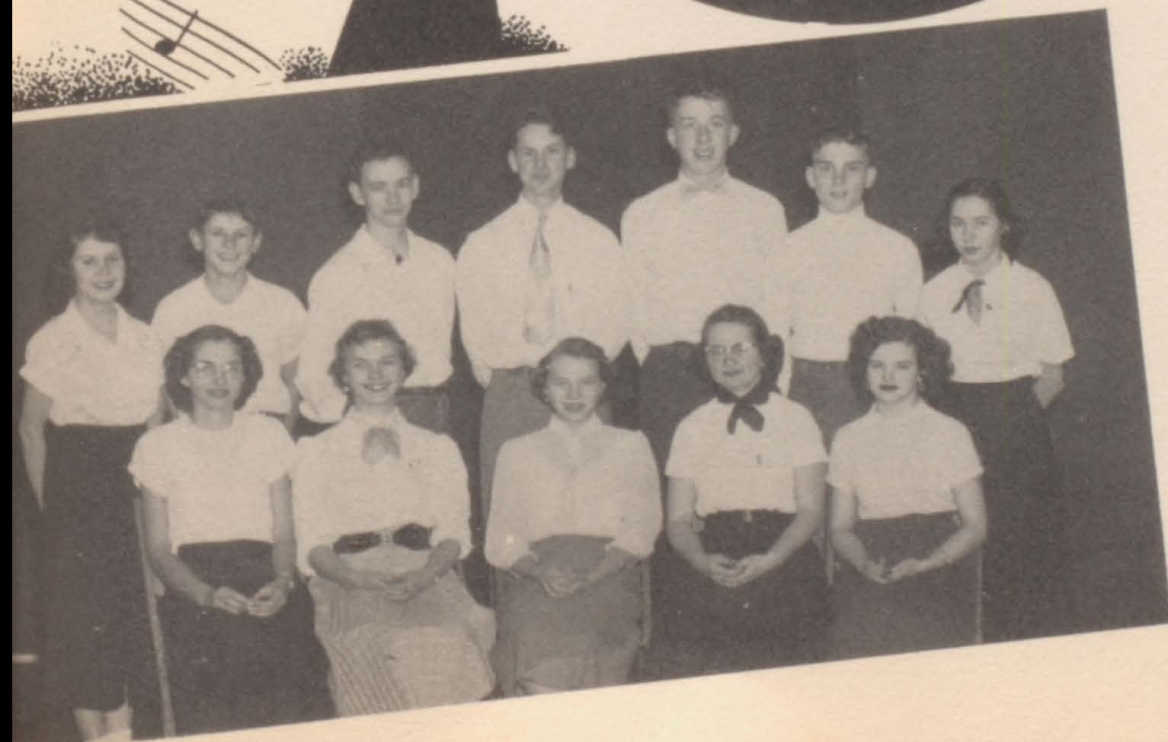

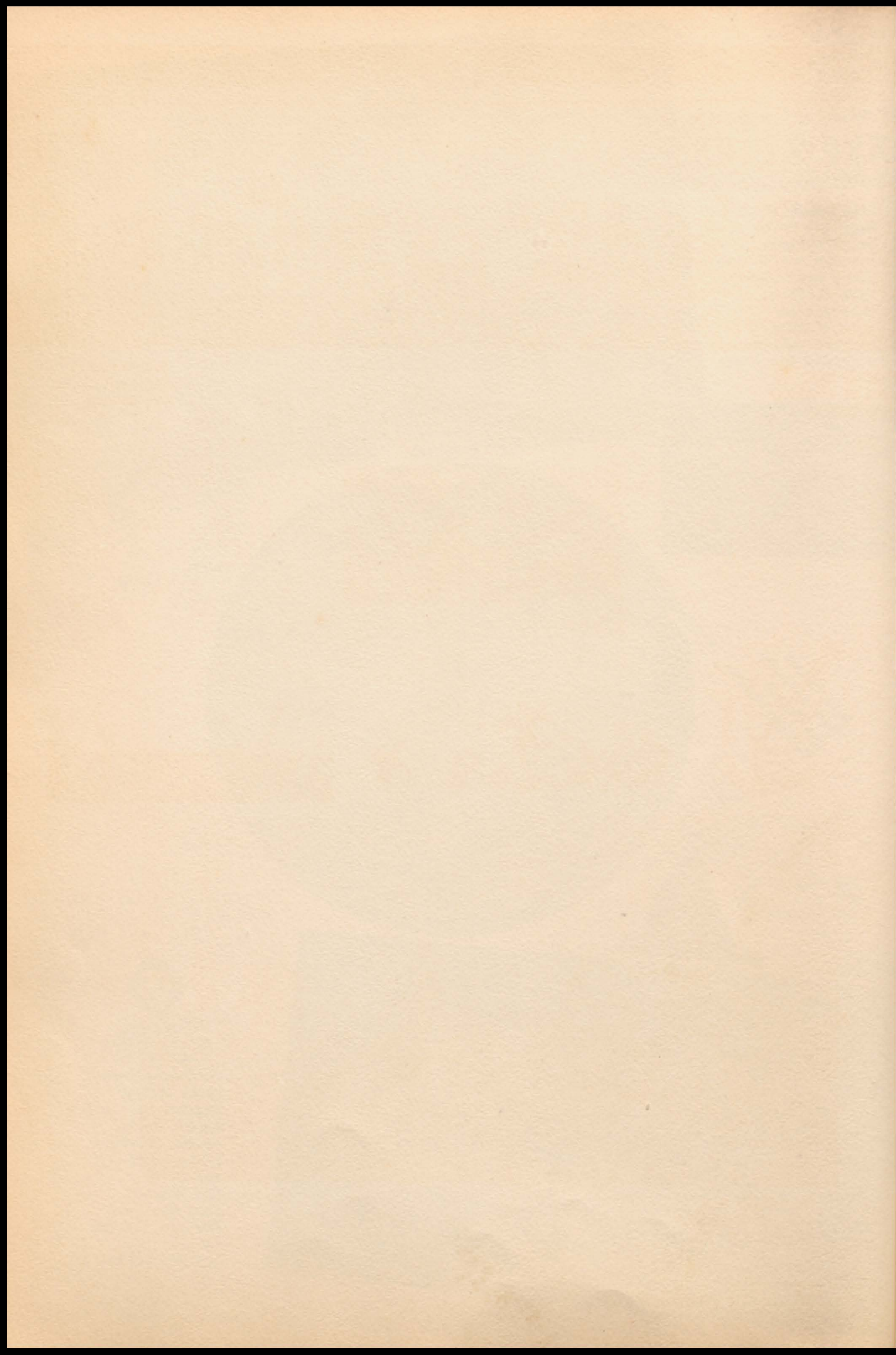



ADVANCED BAND
MARILYN BUCHANAN
INSTRUCTOR

Sub-District
Festival
One Rating

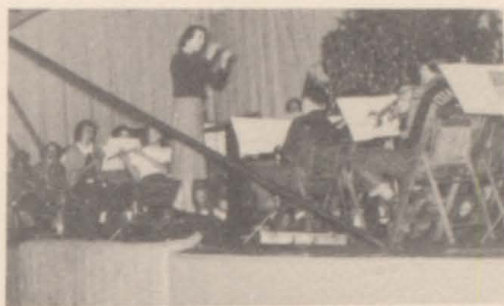

BEGINNERS BAND
MARILYN BUCHANAN
INSTRUCTOR

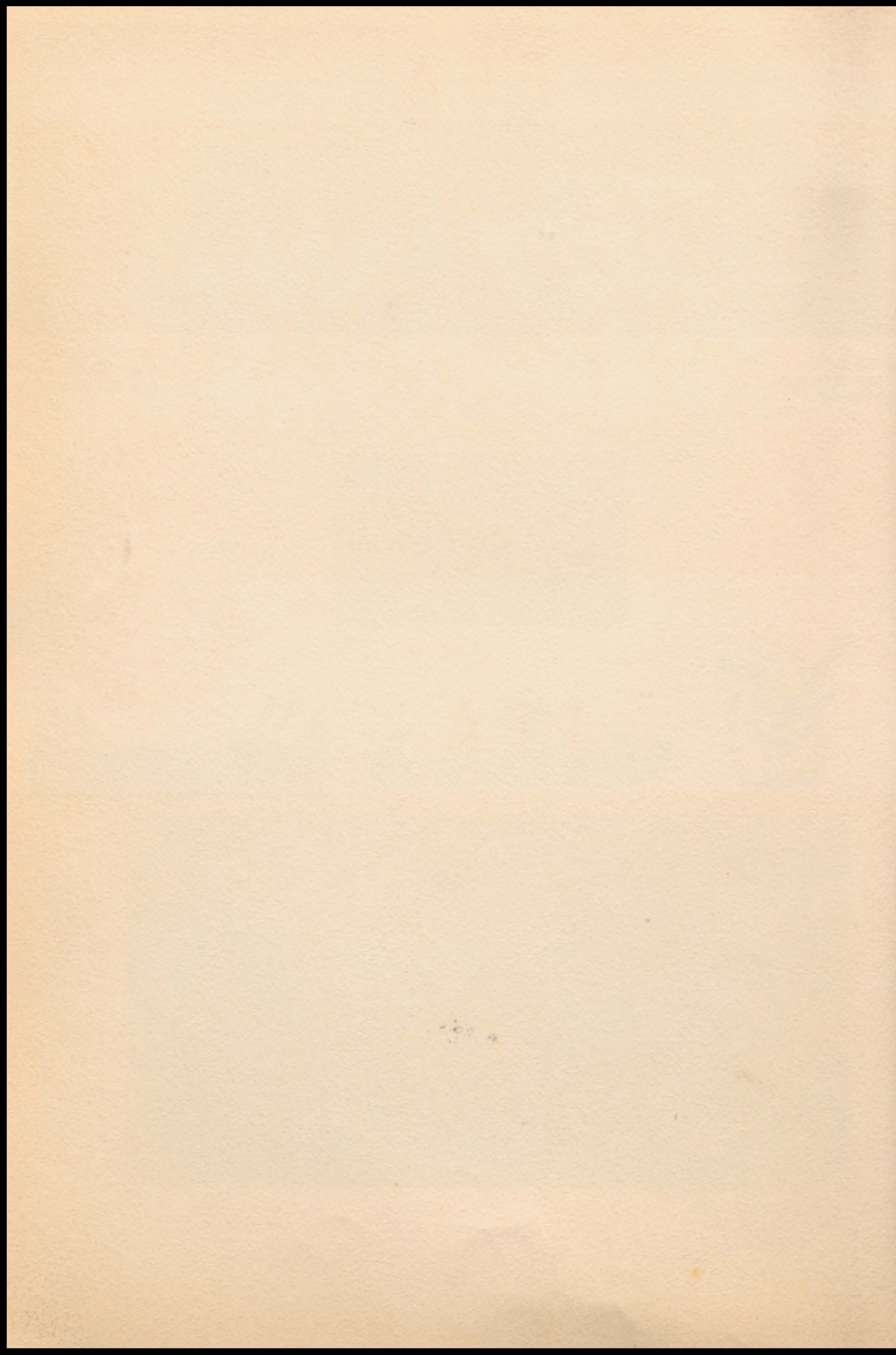

F.H.A.



FLORENCE HUTCHISON
INSTRUCTOR
WANDA GROUNDS
PRESIDENT



F.F.A.

MR. HUFFMAN
INSTRUCTOR

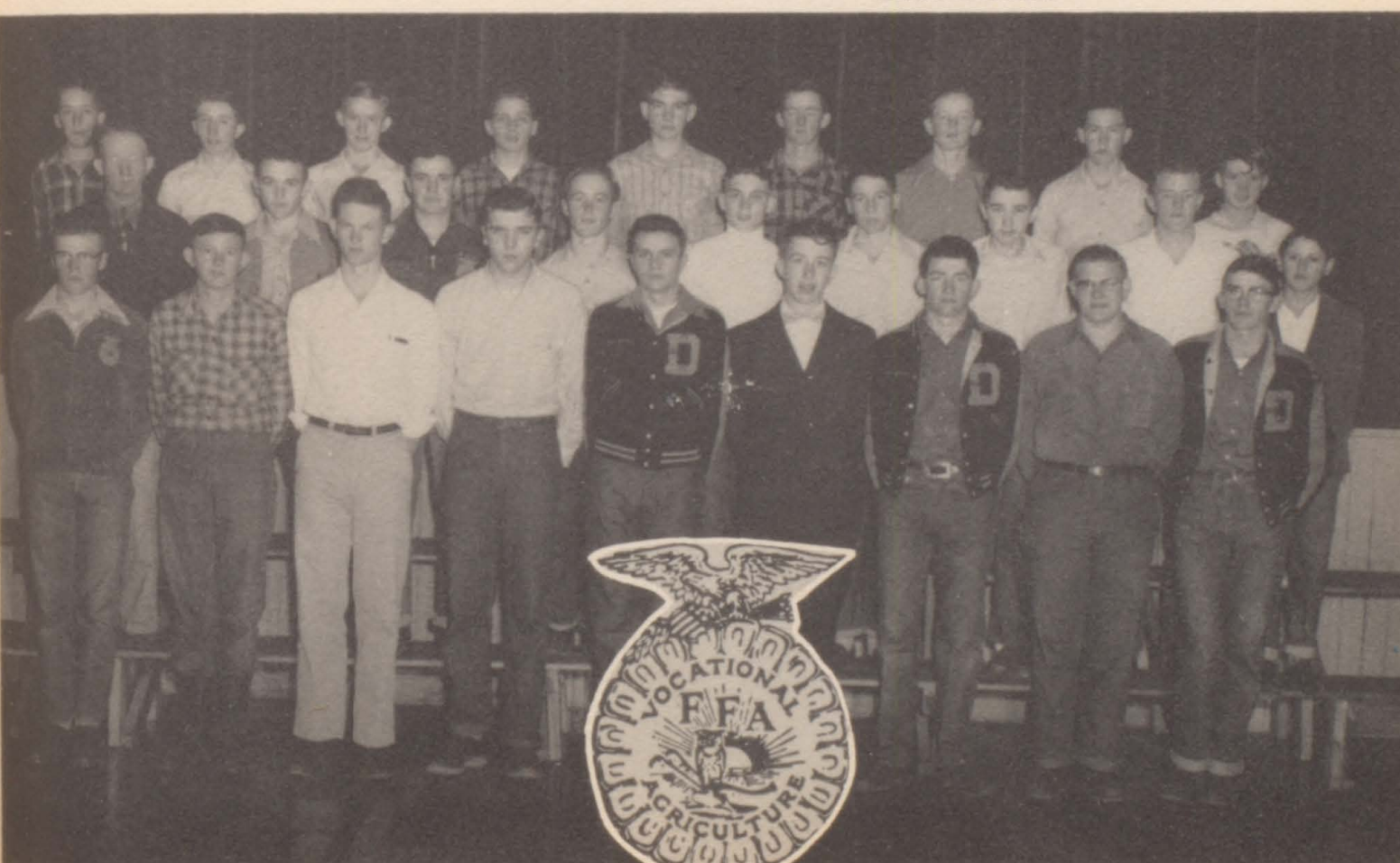

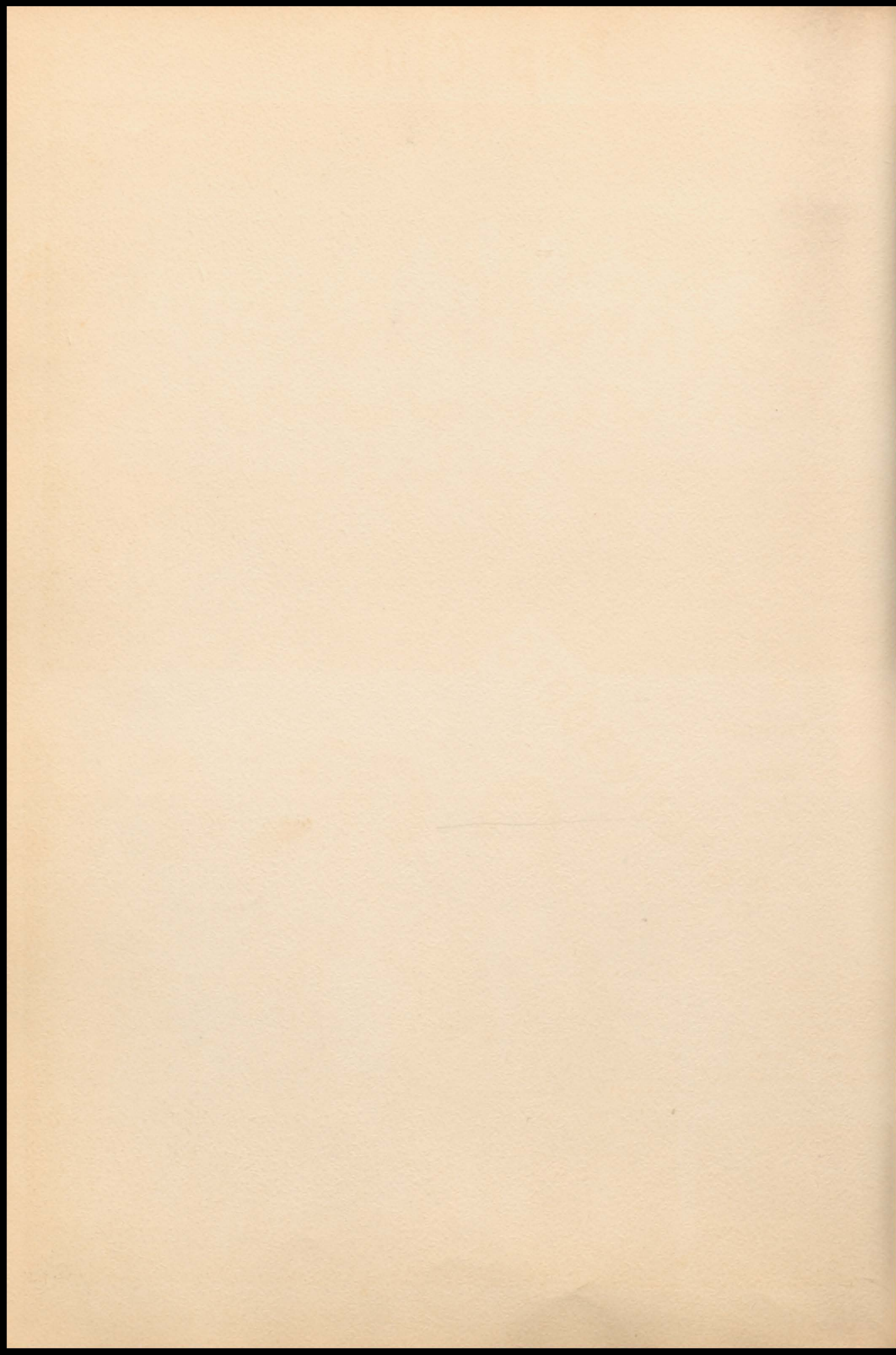

Pep Club



Pep Club
Sponsors
Marilyn Buchanan
and
Edna May Johnson

Cheerleaders

CHEERLEADERS
Gracie Allan
Mary Drake
Jeanie Wilson
Barbara Youngblood



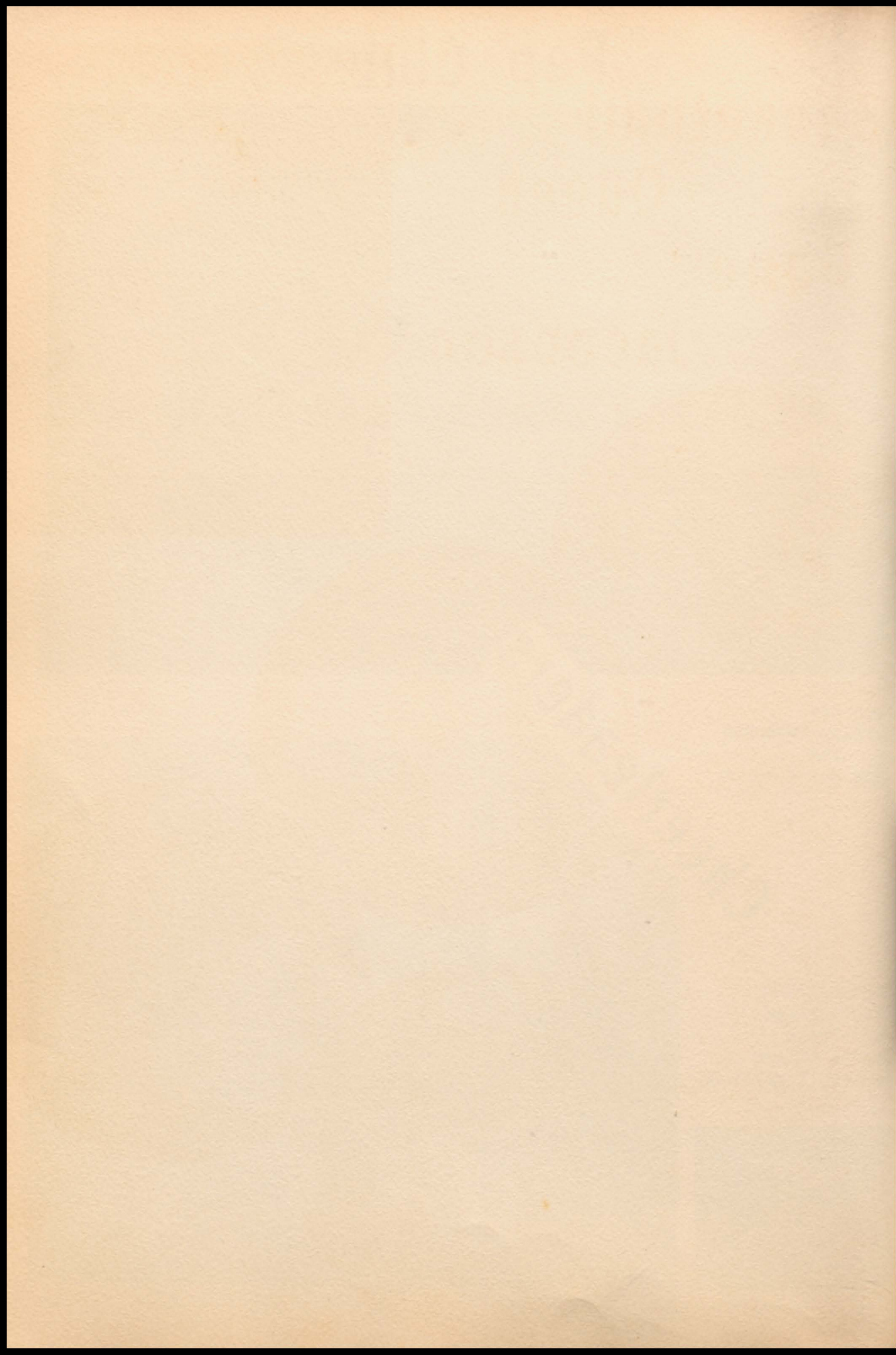

Basketball Queen Gaye Jacobson

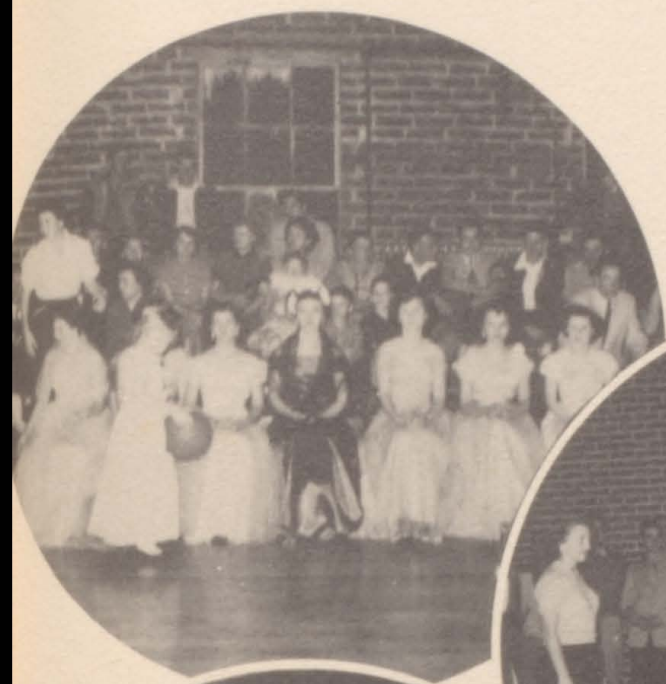

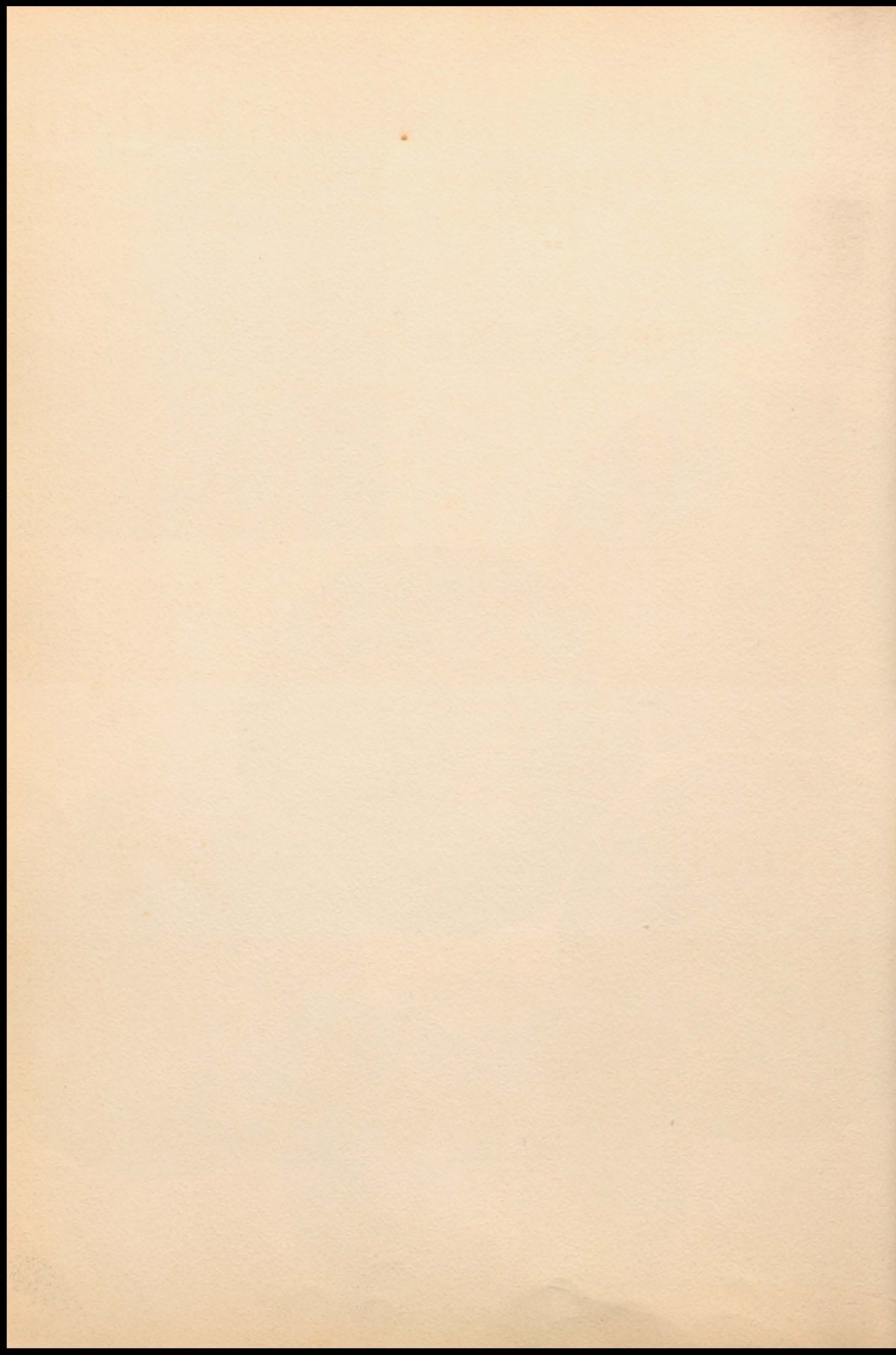

A Team

Basketball



George Haines
Walter Smith
Marvin Fullerton
Jack Taylor

Russell Hansford
Don Burkey
Frank Anderson
Jack Armstrong
Fred Daugherty, Coach



Baseball



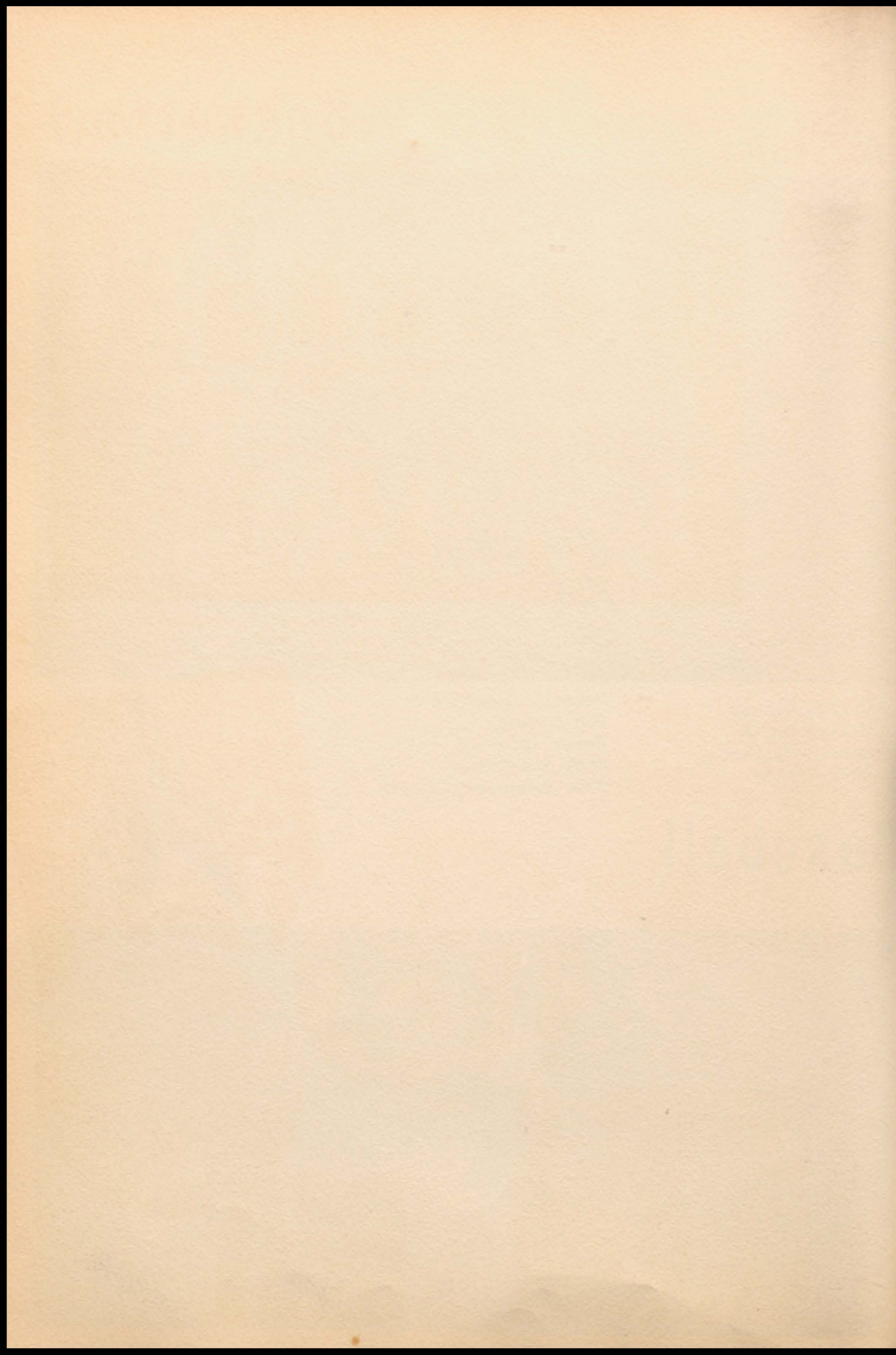

Basketball

B Team



George Hamilton; Don Greninger; Carroll Hammond; Charles Souder;
Jack Shepherd; Louie Kyger; Fred Daugherty, Coach; Front row:
Bobby Cooper; Ronnie Fullerton; Freddie Hansford; Louis Lindley;
Frankie Sallee; Wayne Morgan

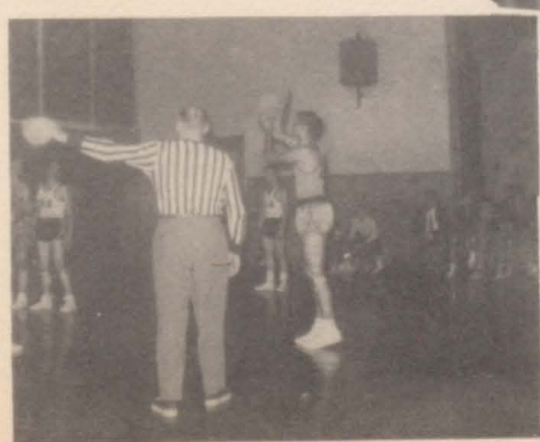
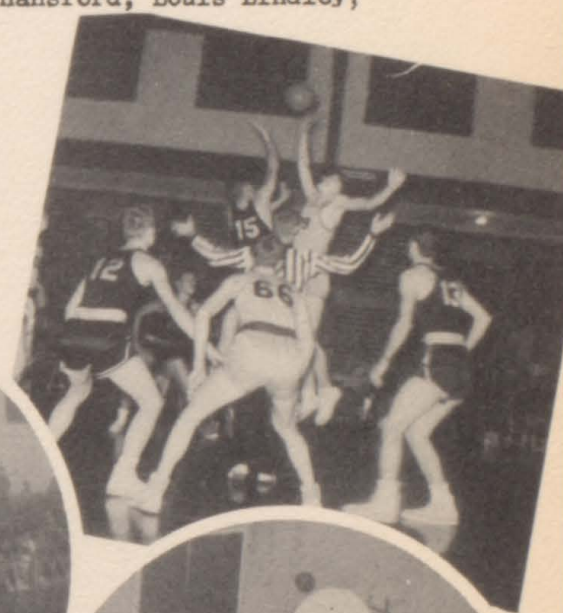
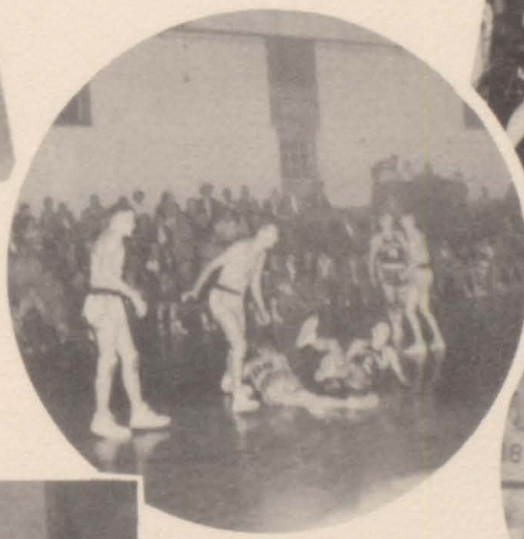

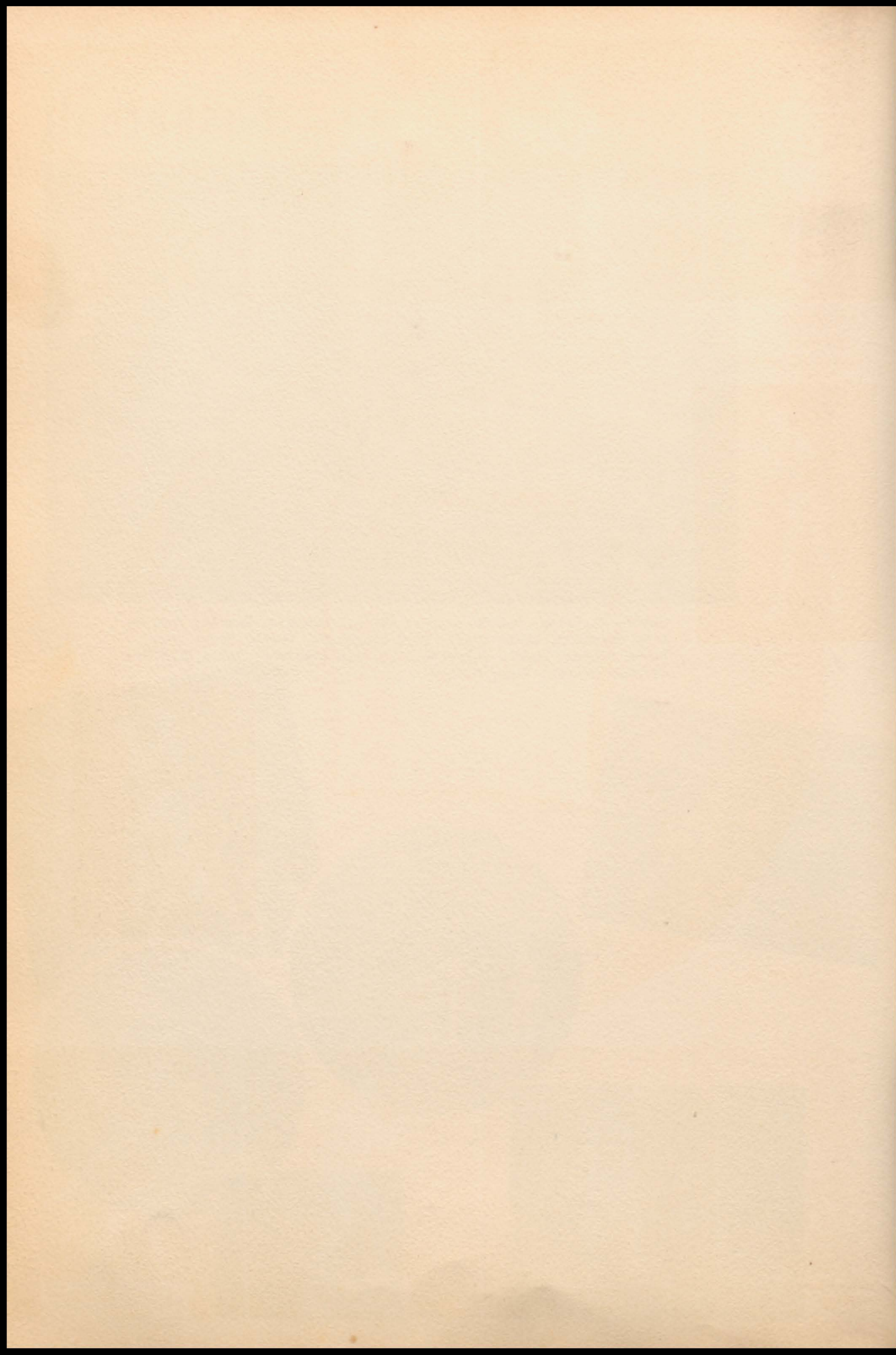



DON BURKEY,
Forward
MARVIN FULLERTON
Guard



JACK ARMSTRONG
Forward

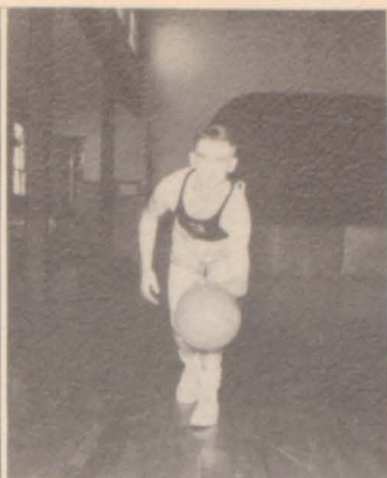

DON KYGER,
Guard



FRANK ANDERSON
Center

WON 16



Diamond High School, Diamond, Mo.

DATE	OPPONENT	PLACE
NOV. 10	FAIRVIEW	THERE
NOV. 13	PURDY	HOME
NOV. 20	ST. PETERS	HOME
NOV. 25	ANDERSON	THERE
DEC. 8	ANDERSON	HOME
DEC. 15	DUEWEG	THERE
DEC. 22	MILLER	THERE
JAN. 5	CARTERVILLE	HOME
JAN. 8	CARL JUNCTION	HOME
JAN. 12	JASPER	THERE
JAN. 15	SENECA	HOME
JAN. 19	SARCOXIE	THERE
JAN. 22	DUEWEG	HOME
JAN. 26	ALBA	THERE
FEB. 2	PIERCE CITY	HOME
FEB. 5	ST. PETERS	THERE
FEB. 12	L. T. T. at Duquesne	THERE
FEB. 15	WYOMING	THERE
FEB. 19	FEDERAL	THERE

* Denotes Conference Games

LOST 11



WALTER SMITH
Guard



Keith Randall
Center

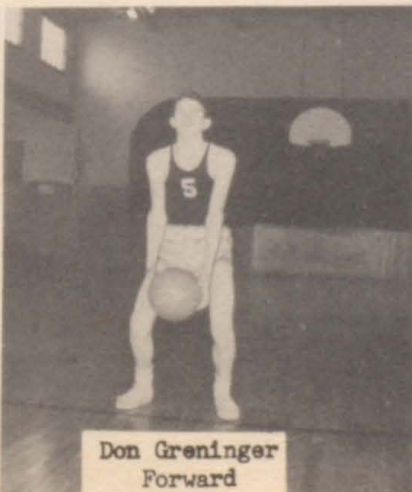

Don Greninger
Forward

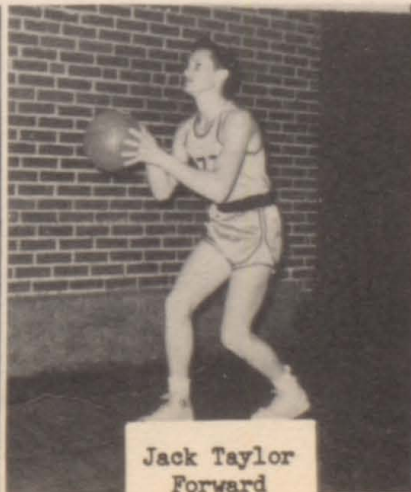

Jack Taylor
Forward

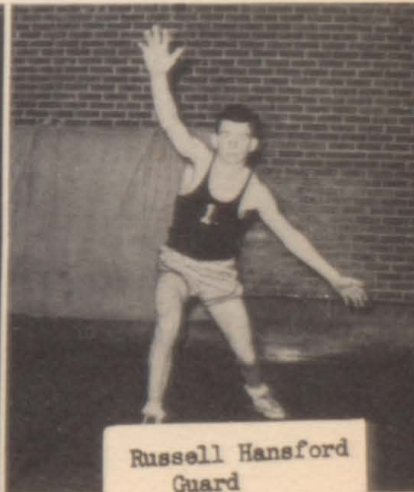

Russell Hansford
Guard

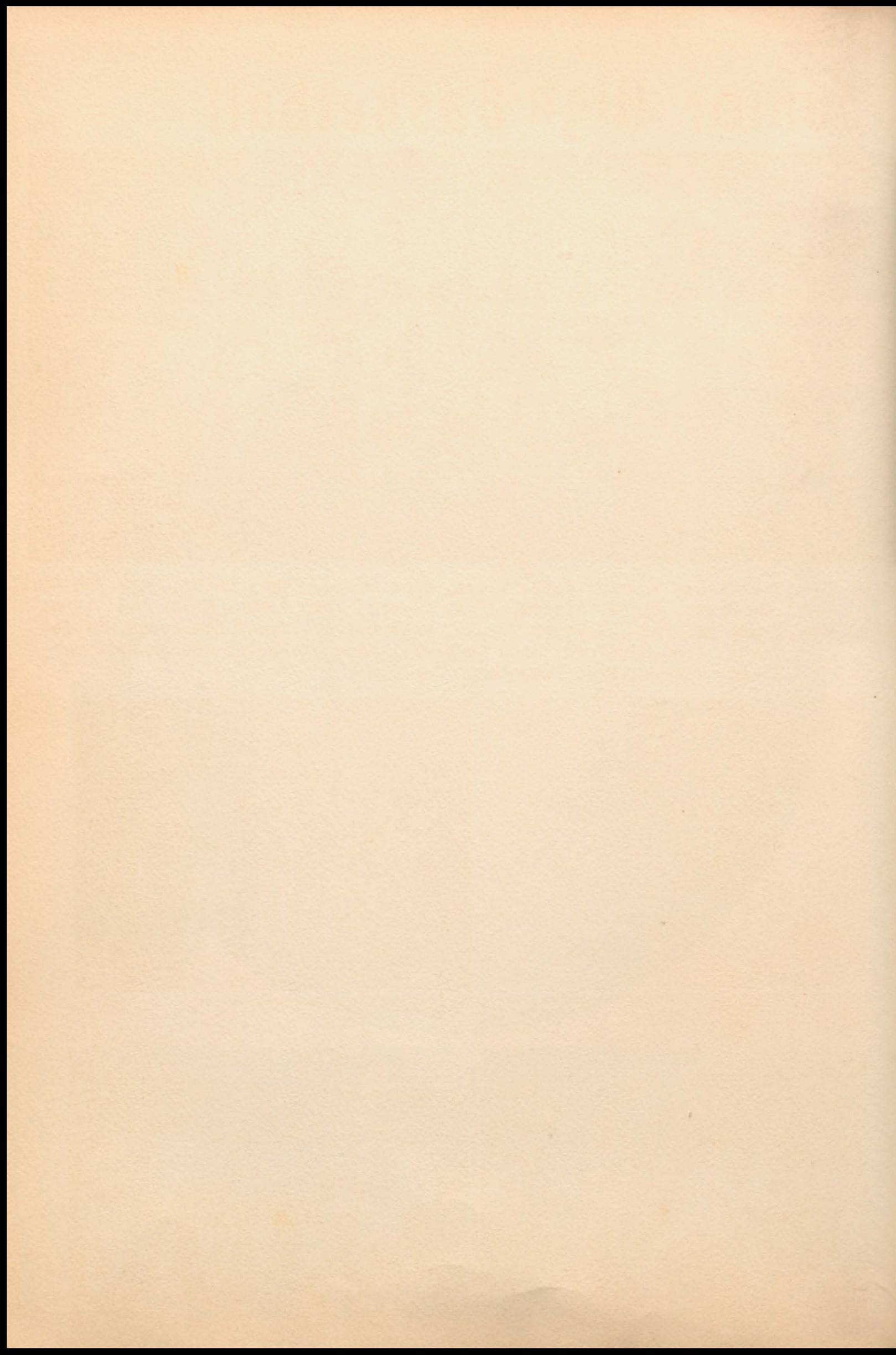

Junior High Basketball



FRONT ROW: Bobbie Gae Bowman, Joyce Vance, John Green, Jimmy Smith, Glen Johnson, Don Baker, Sidney Fields, Jimmy Beyers, Joan Jeans, Betty Stillions.
SECOND ROW: Frank Anderson, Raymond Morgan, Mike Murphy, James Kimbrough, Charles Pearl, Fred Hansford, John Cockrell, Jack Shepherd, George Haines, Jimmie Musser, Fred Daughtery, Coach.

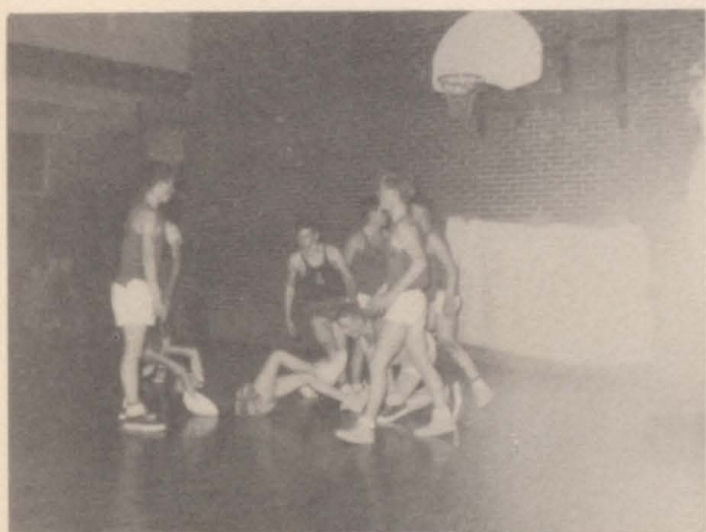

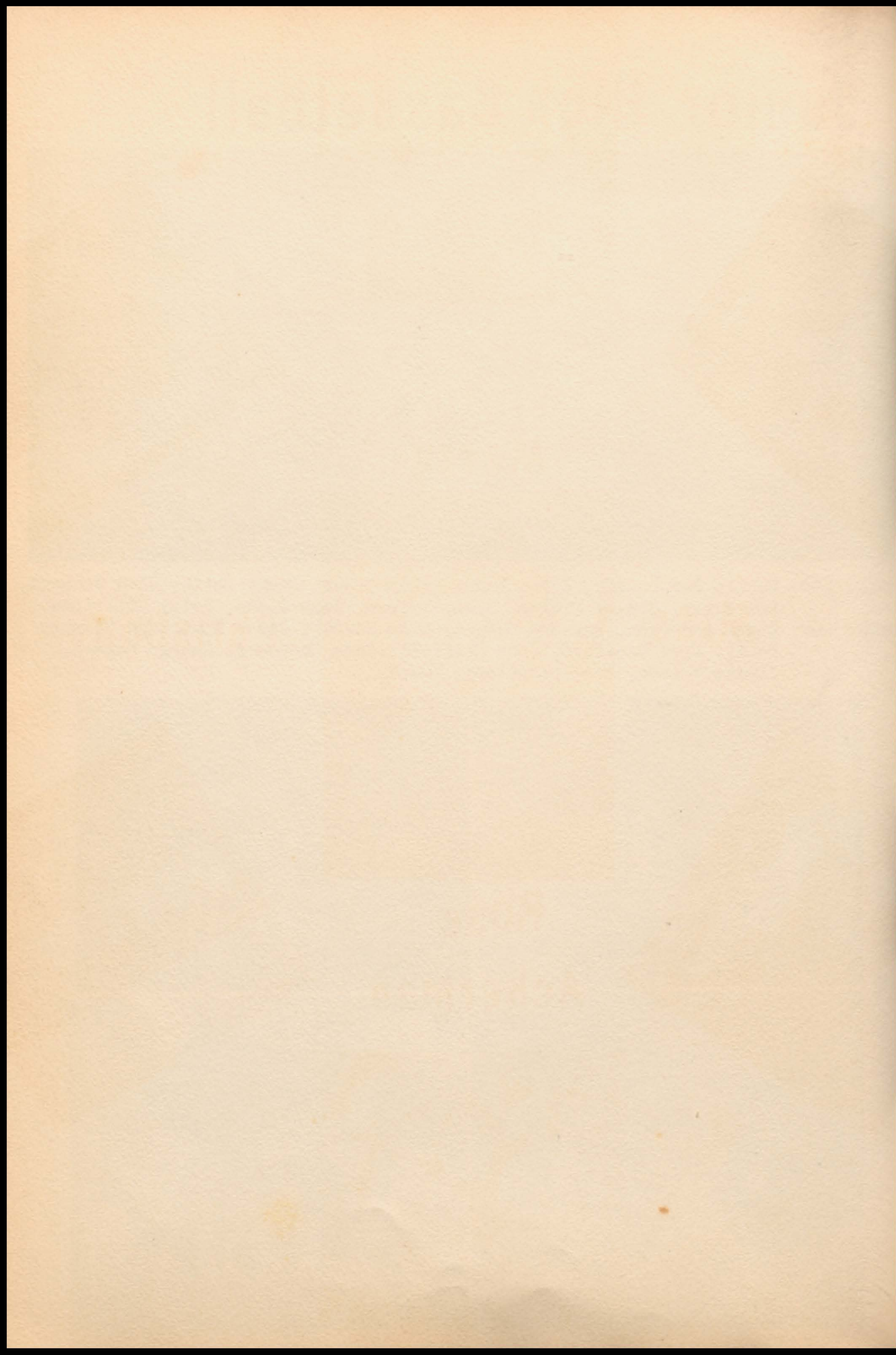



Christmas



Rose
Ackerman

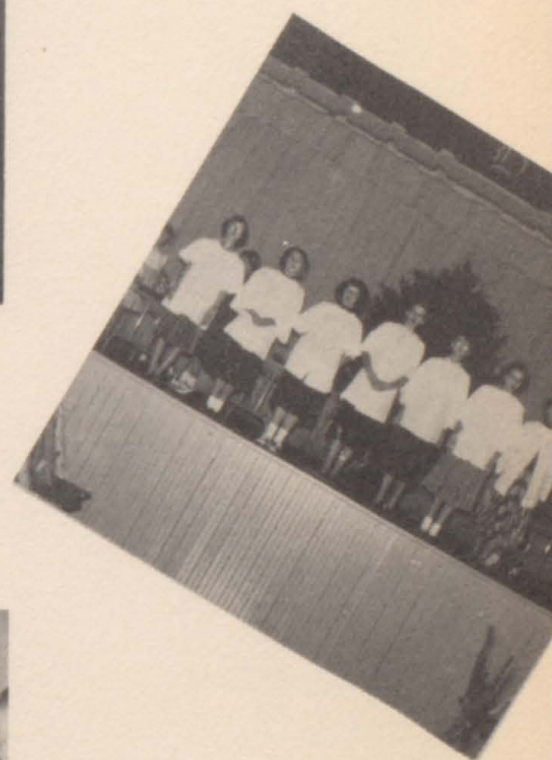

Miss

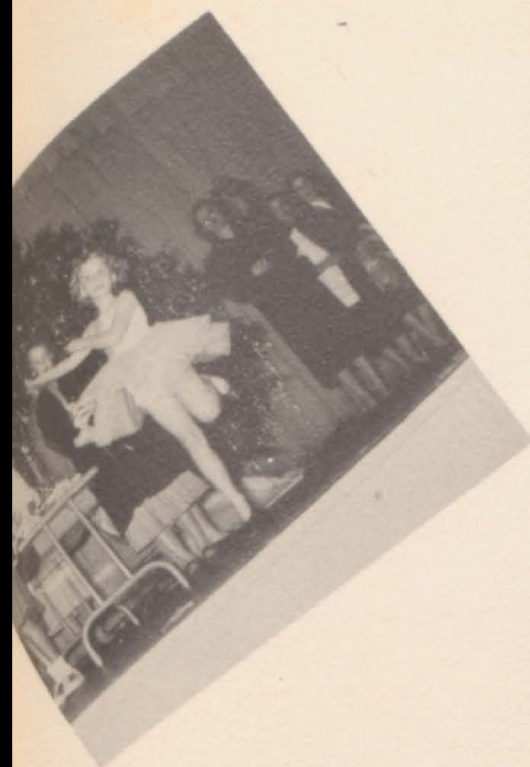

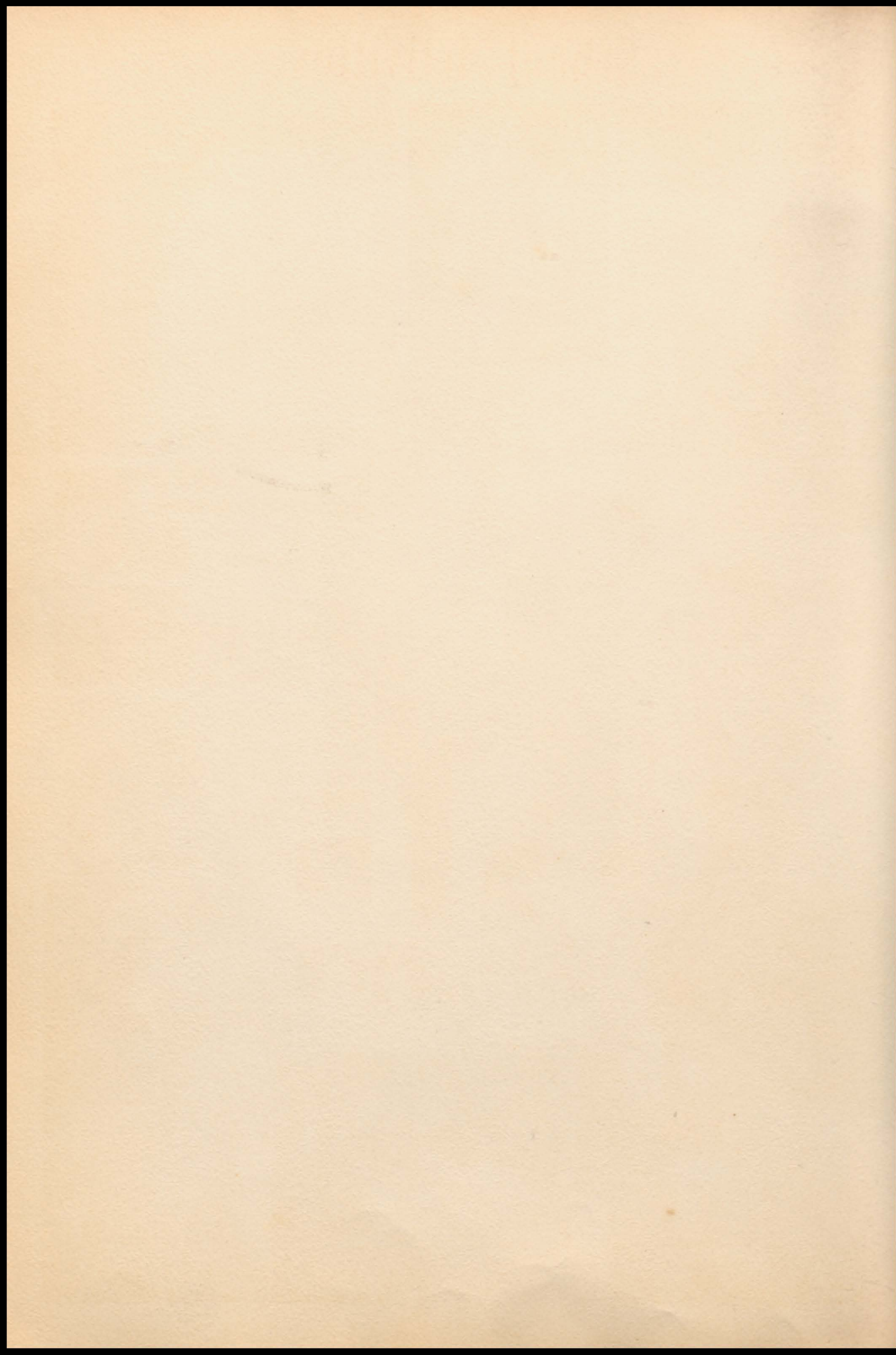

School Activities

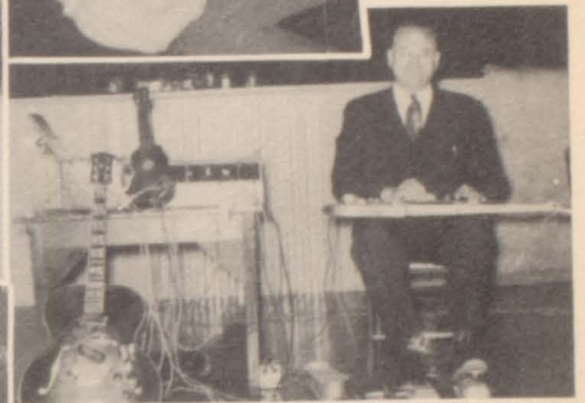

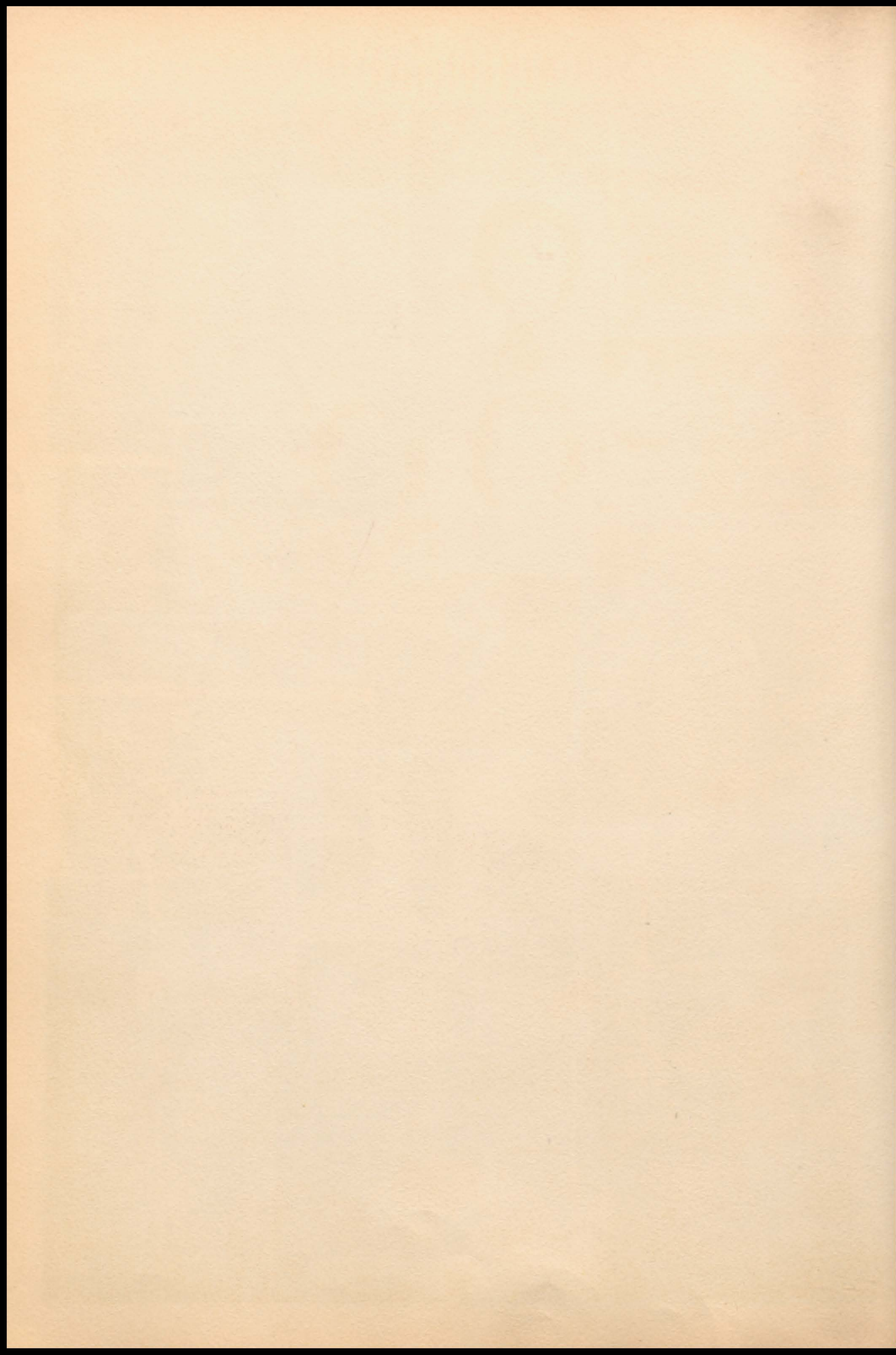

Activities



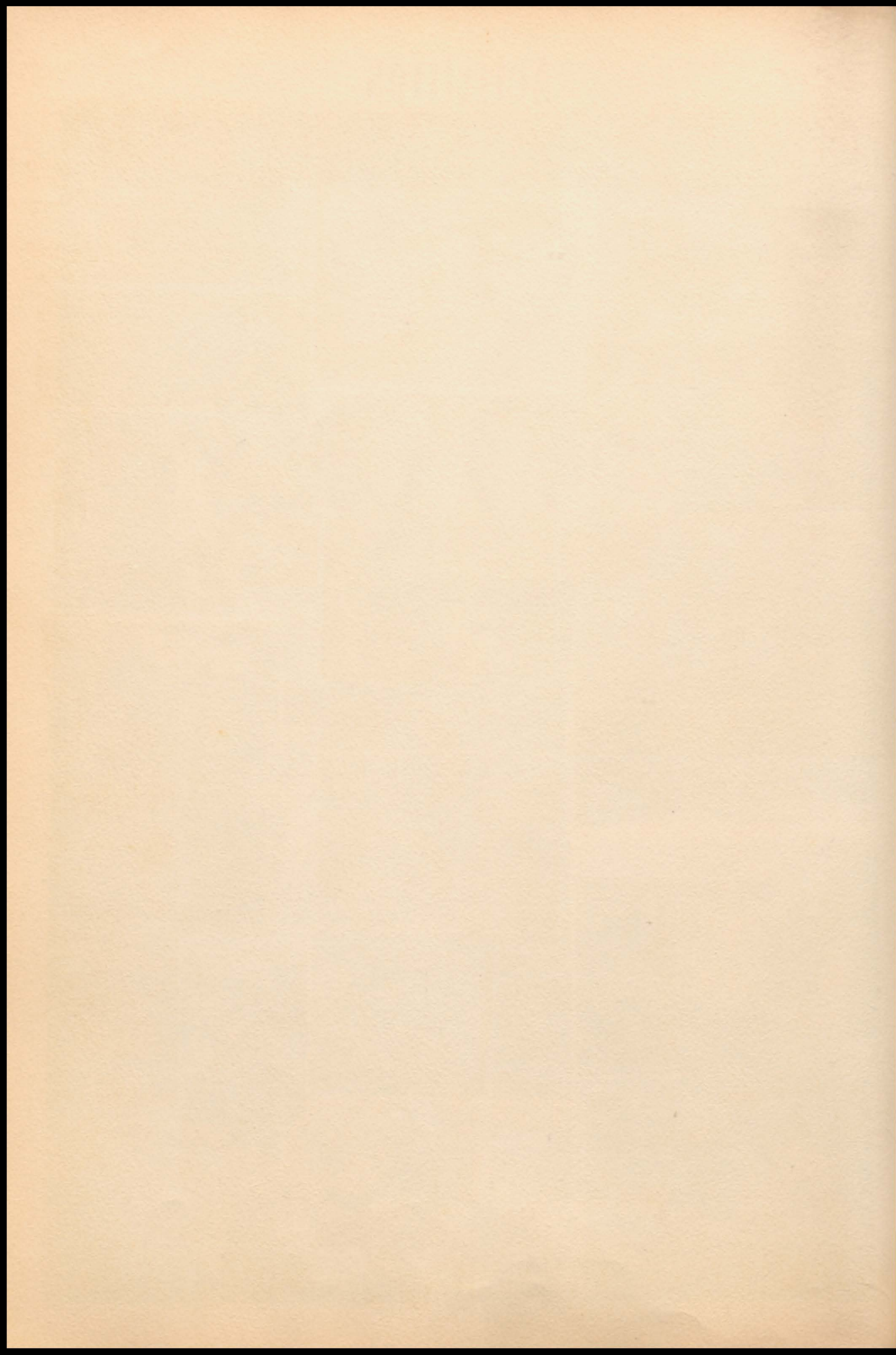

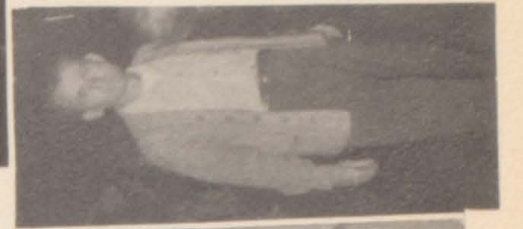

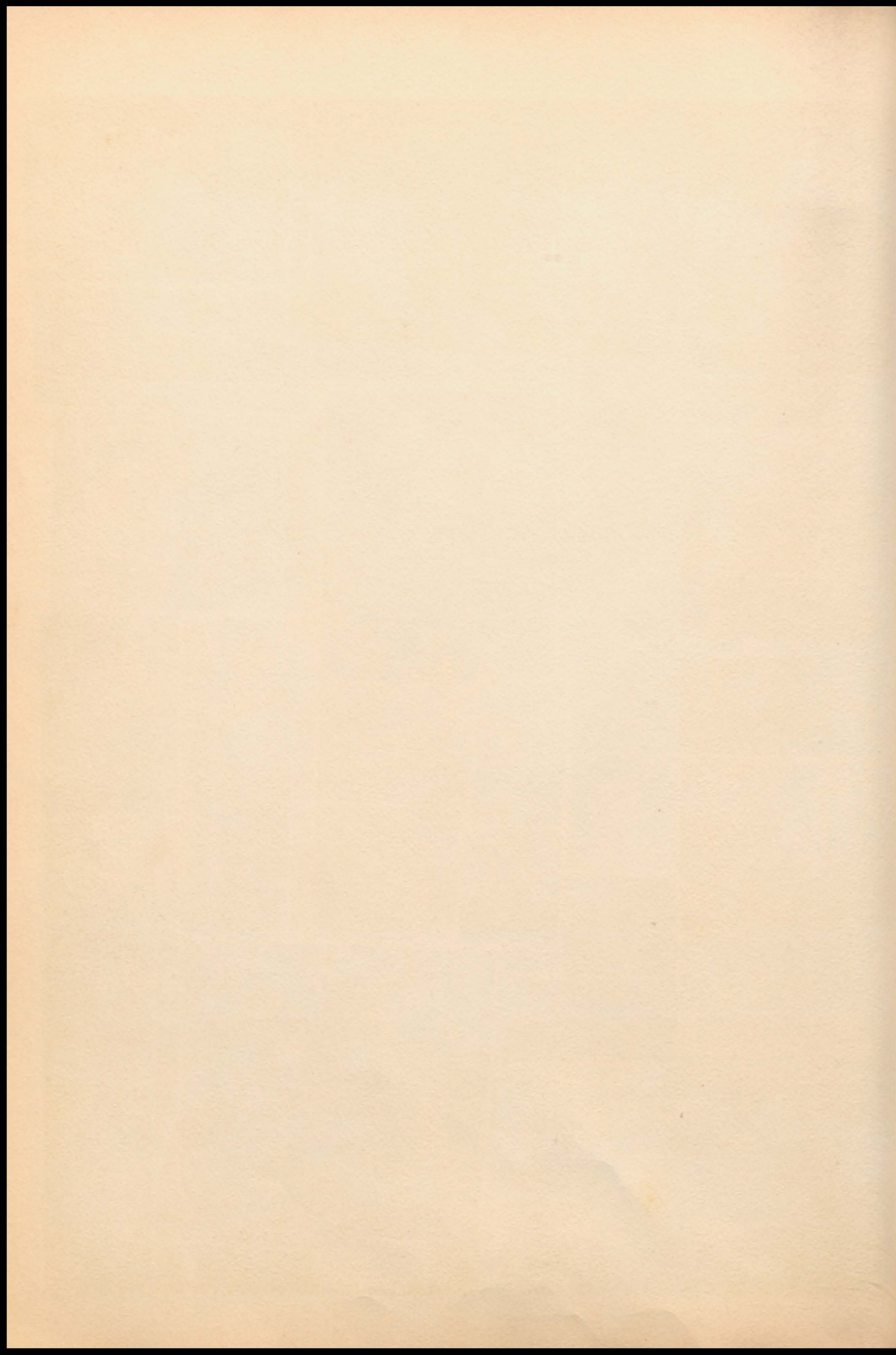

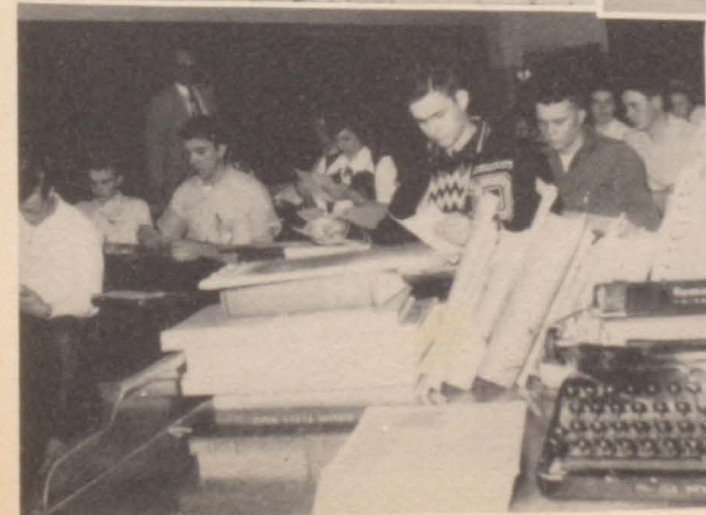

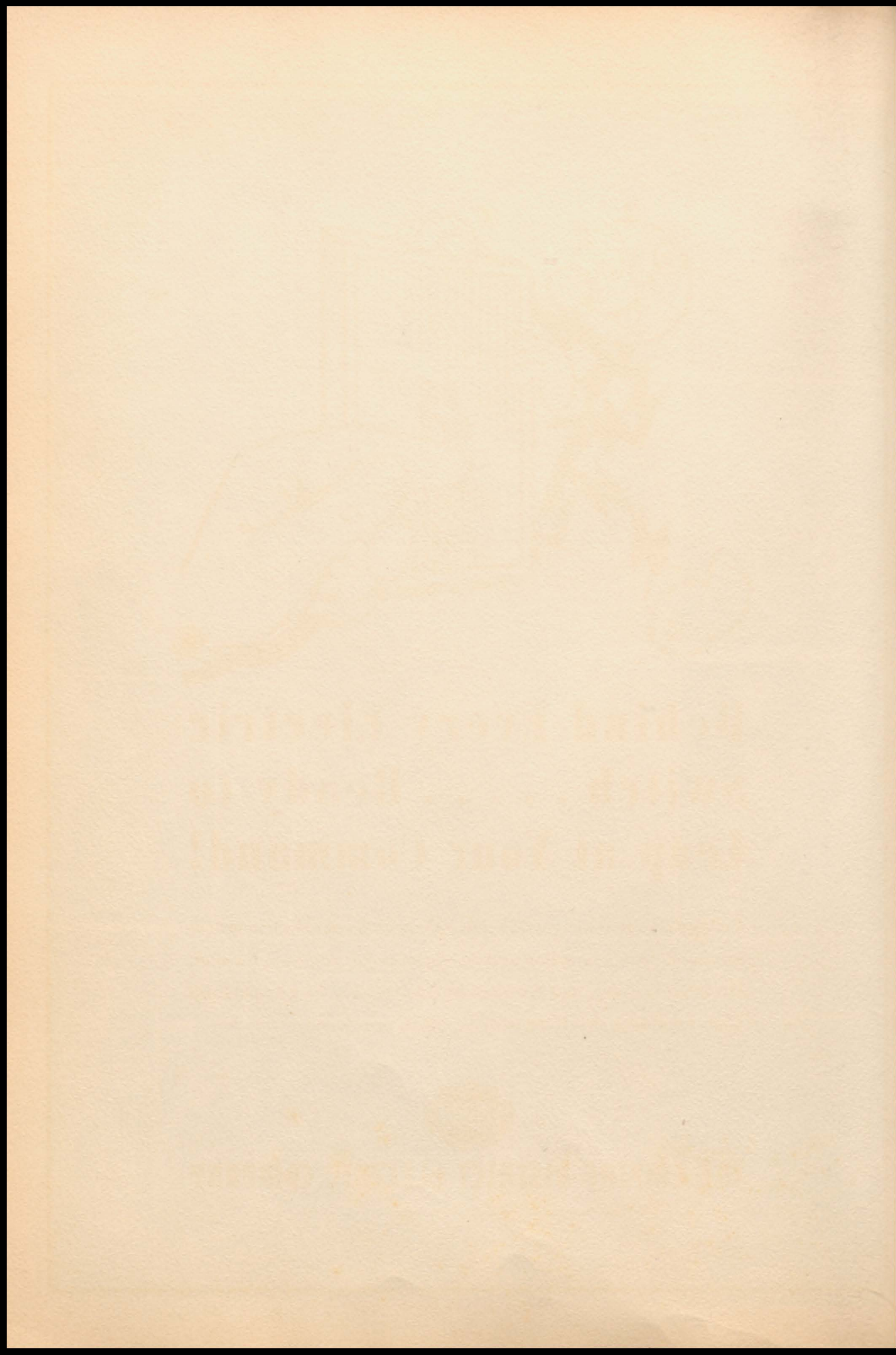

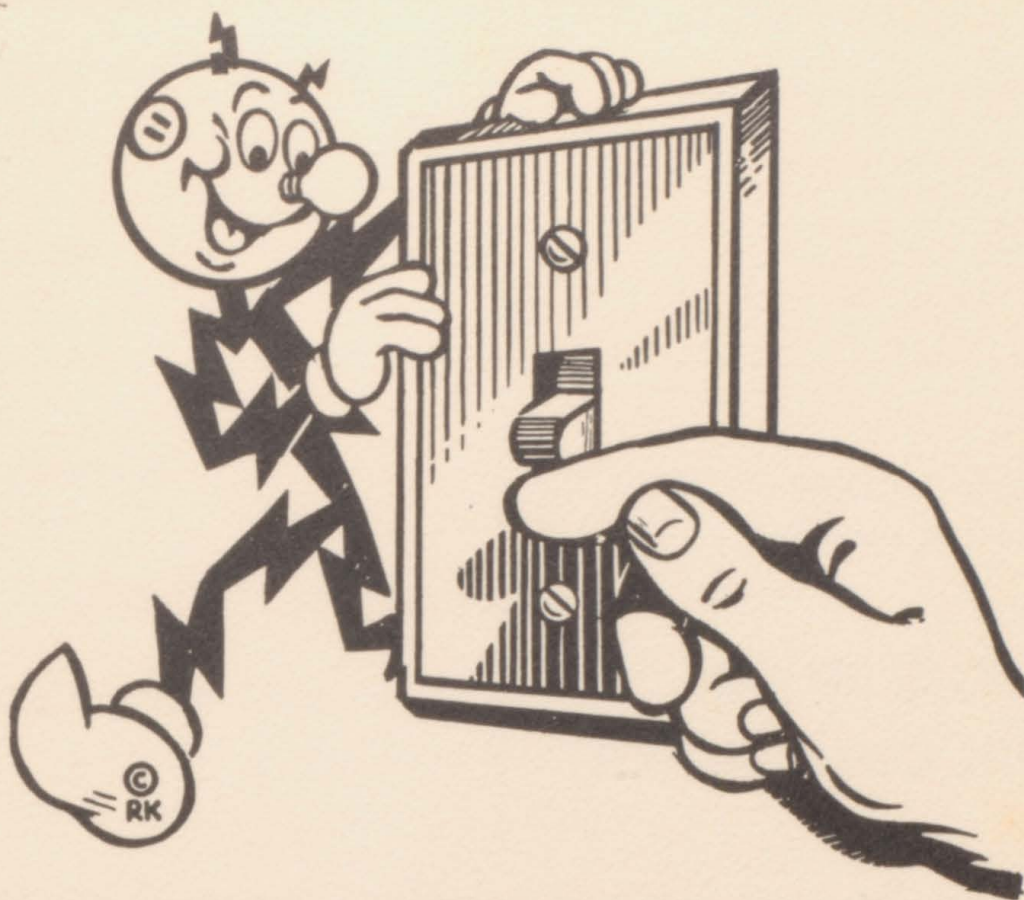

Behind Every Electric Switch Ready to Leap at Your Command!

Reddy Kilowatt is always on hand, right behind your electric switch, waiting to leap into action and do whatever job you have for him. His labor is cheap, and the more he does, the less he gets paid per hour. Let Reddy do all the work he can in your home.



THE EMPIRE DISTRICT ELECTRIC COMPANY

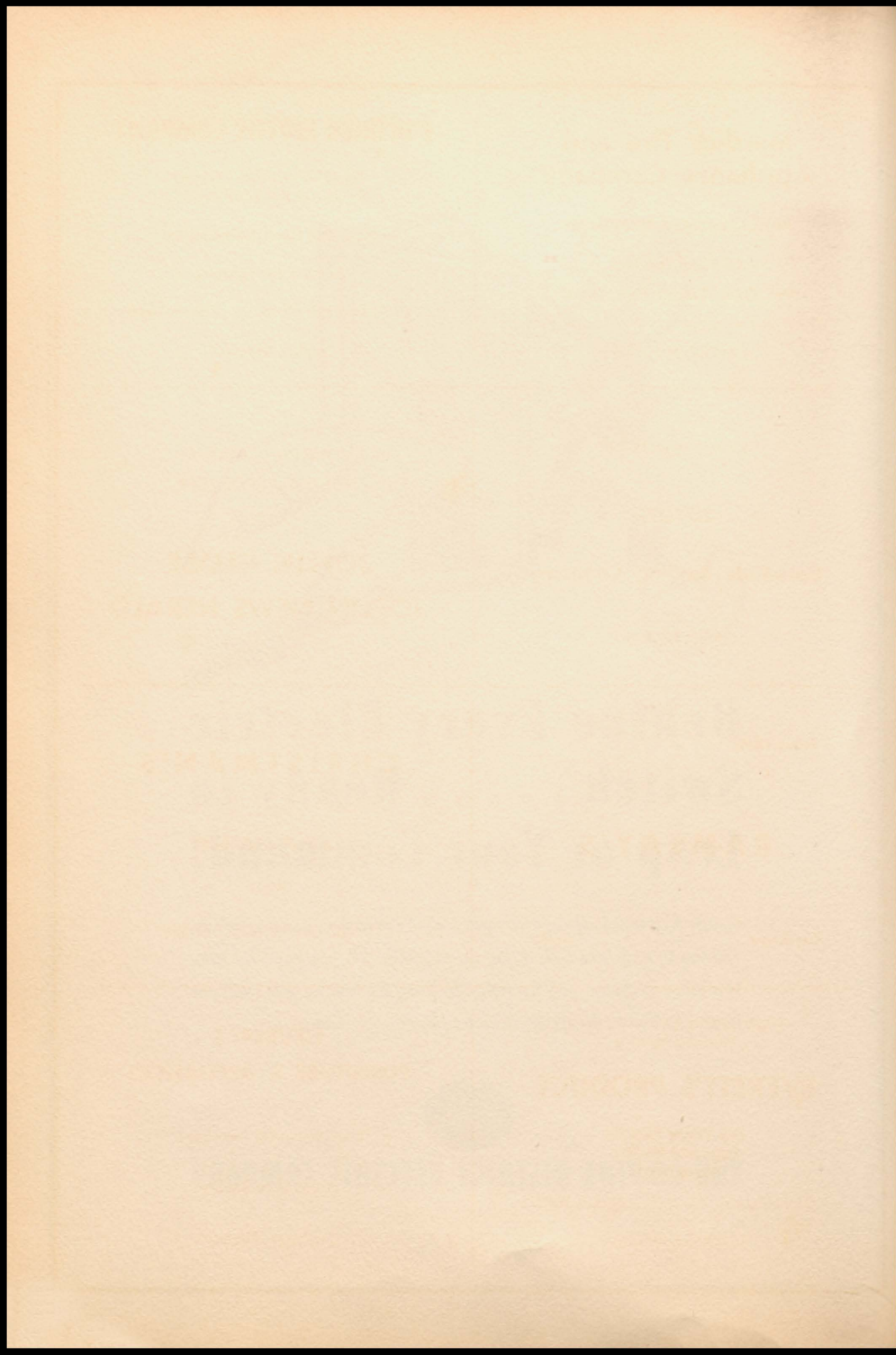

Mardick Tire and Appliance Company

PHILCO RADIO & TELEVISION

Sold and Serviced

"For Over Twenty-Five Years"

Third and Virginia Phone 122

JOPLIN, MISSOURI

BURTRUM MOTOR COMPANY

"Biggest - Fairest - Fastest
Dealer in the Southwest"

New and Used Automobiles

Famous for Fairness

1610 East 7th Street Phone 1646

Joplin, Missouri

COMPLIMENTS OF

JOPLIN

Coca-Cola Bottling Company

Joplin, Missouri

CONGRATULATIONS
TO THE CLASS OF 1954

**JOPLIN GLOBE
JOPLIN NEWS HERALD**

Since 1890

RAMSAY'S

Carthage

Joplin

CHRISTMAN'S

"JOPLIN'S LARGEST

AND

FINEST DEPARTMENT STORE"

High Quality Live and Fancy
Dressed Poultry

EVERETT'S PRODUCE

**Top Prices Paid for
Eggs and Poultry
Moco Feeds**

310 Howard

Phone 2088

Carthage, Missouri

**NEUBERT'S
FURNITURE & APPLIANCES**

"Everything for the Home"

North Side Square

Carthage, Missouri

THE UNIVERSITY OF CHICAGO

LIBRARY

PHYSICS DEPARTMENT

RECEIVED

APR 10 1951

FROM THE PHYSICS DEPARTMENT

OF THE UNIVERSITY OF CHICAGO

TO THE PHYSICS DEPARTMENT

OF THE UNIVERSITY OF CHICAGO

LIBRARY

RECEIVED

APR 10 1951

FROM THE PHYSICS DEPARTMENT

OF THE UNIVERSITY OF CHICAGO

TO THE PHYSICS DEPARTMENT

LIBRARY

RECEIVED

APR 10 1951

FROM THE PHYSICS DEPARTMENT

OF THE UNIVERSITY OF CHICAGO

TO THE PHYSICS DEPARTMENT

OF THE UNIVERSITY OF CHICAGO

LIBRARY

GRIFFITH BROTHERS PONTIAC

See Us for Your Car Needs

Dollar for Dollar You Can't Beat a Pontiac

A General Motors Masterpiece

Always See Us for a Better Deal

Phone 5944

Oak & Baker Boulevard

Carthage, Missouri

SPECIALIZED WATCH REPAIR

GAYLOR'S JEWELERS

Elgin, Hamilton, Gruen,
Bulova, Longines Watches
Keepsake Diamond Rings
Gorham & International
Sterling

Southwest Corner Square

Carthage, Missouri

Ulmer Funeral Home

24 HOUR AMBULANCE SERVICE

Phone 2222

Ed C. Ulmer, Jr.

Grace F. Ulmer

Markwardt's
POLKA DOT
Is Good **BREAD!**

**Karbe Super Market
and
K & K Market**

West Side Square

Neosho, Missouri

Compliments
of

Willingham Cleaners

Neosho, Missouri

For News of the
DIAMOND AREA
turn to the

NEOSHO DAILY NEWS

30,000 others have

OLDHAMS JEWELRY

Elgin - Hamilton - Bulova Watches
Rogers and Community Silverware
Lunt Sterling

Watch Repairing

109 W. Spring

Neosho, Mo.

McGinty Brothers Clothing Co.
Neosho, Mo.

McGinty-Frohlich Co.
Monett, Mo.

CLOTHING—DRY GOODS—READY TO WEAR—SHOES

McGINTY BROTHERS CLOTHING COMPANY

Neosho, Missouri

One of South Missouri's Better Stores

MACY MOTOR CO.

Your Friendly Studebaker Dealer

We Try to Give More than We Promise
NEOSHO, MISSOURI

60 and 71 Highways

PHONE
776—New Car Sales & Service
705—Used Cars

FOR FINE FOODS

D & J MARKET

JACK

OLIVIA

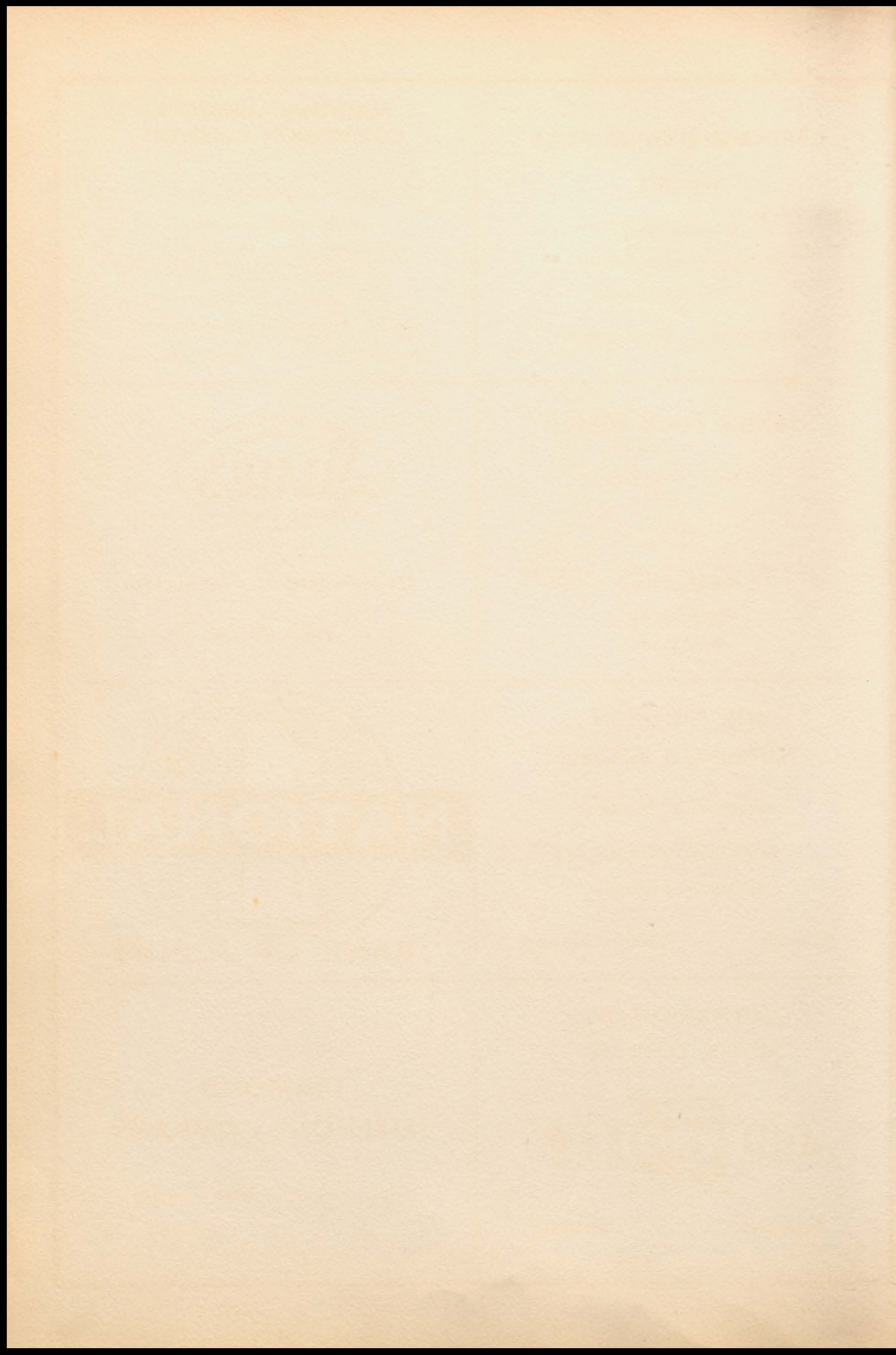

CARTHAGE EVENING PRESS

Since 1872

A Family Paper
For Eastern Jasper County
Read Our Farm Section

Job Printing Office Supplies

NATIONAL LIVESTOCK COMMISSION COMPANY

Once a Shipper
Always a Satisfied Customer

Mary Feerick—Secretary

Cattle—Frank Menghini

Calves—John Bauer

Sheep—John Bauer

Hogs—Ralph Goen - Burch Clinton

Phone 279

Joplin, Missouri

John's Food Mkts.

107 Main 804 Main

Joplin

Just Good Food

Good Service

Good Prices



525 Joplin Street

Phone 1136

Joplin, Missouri

NEIL FULLERTON PLUMBING & ELECTRIC

MYERS WATER SYSTEMS

TOASTMASTER WATER HEATERS

PLUMBING & WIRING

Phone 20

Diamond, Missouri



SUTTER-RICHARDS MOTOR COMPANY



DIAMOND

MISSOURI

DIAMOND TELEPHONE COMPANY

CONNECTIONS WITH BELL SYSTEM

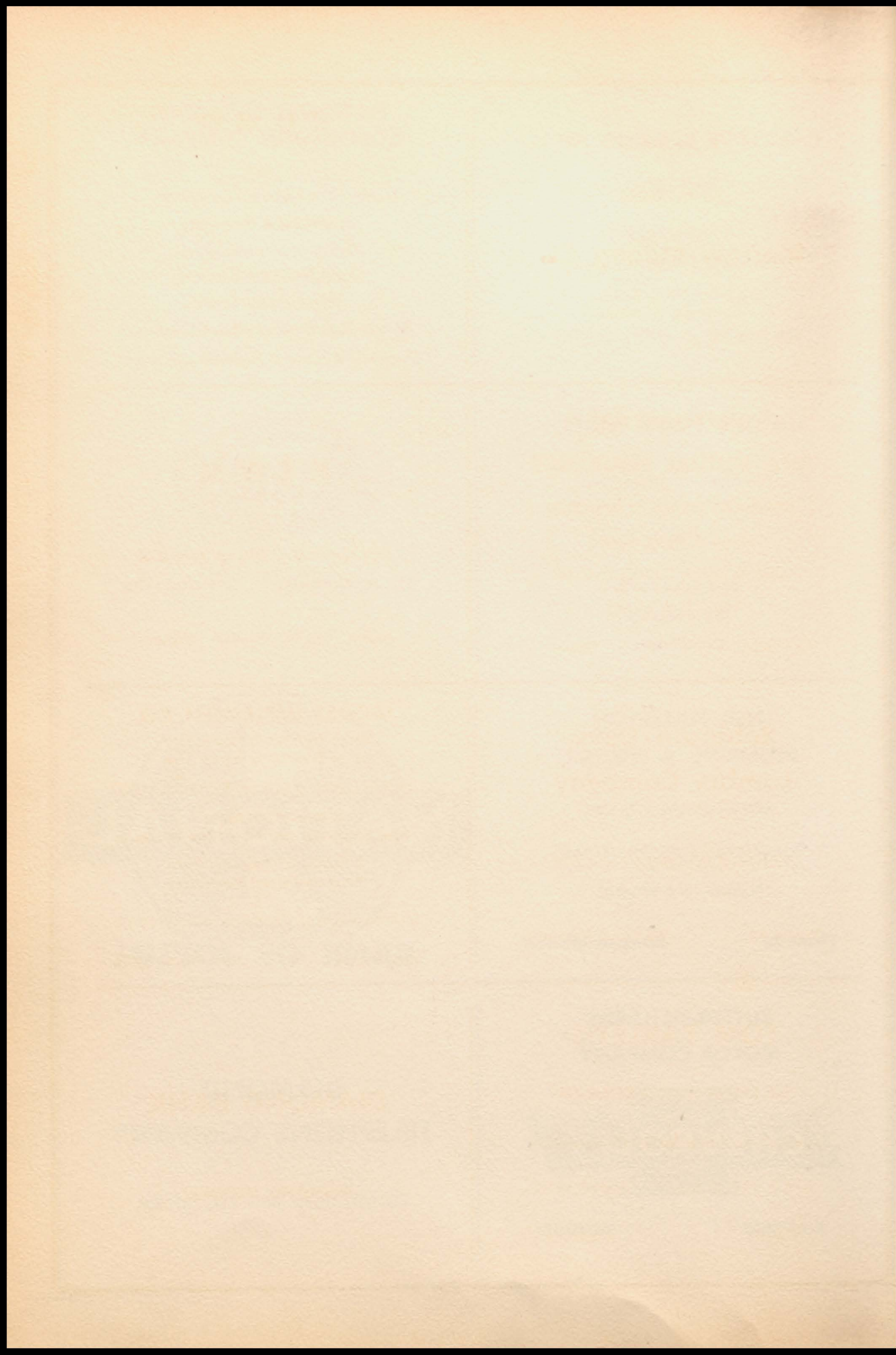

Fresh Milled

MOCO FEEDS

Morrow Milling Co.

Carthage, Missouri

K D M O

"1490"

Carthage, Missouri

Your Station that Carries
Your Newton County
School Broadcast News, and
Is Always at Your Service

MORE PEOPLE BUY

MFA MUTUAL INSURANCE

THAN ANY OTHER IN MISSOURI

Lloyd H. Rush, Agent

Deputy Motor Vehicle License

South Side Square

Carthage

Missouri

K S W M

CBS Network—1230 on Your Dial

Joplin

Missouri

Robinson - Davis Lumber Company

BUILDING MATERIAL and COAL

Phone 12

Diamond, Missouri

JACOBS IMPLEMENT CO.

Small Enough to Know You
Large Enough to Serve You

HOME OWNED and HOME OPERATED

Gleaner Combines
Your Ferguson and New Idea Dealer

Full Line of Genuine Parts
New and Used Machinery

3 Miles South of Carthage—Highway 71

Bus. Phone 5554

Res. Phone 5334

TOM YAKLEY'S

15th STREET LUMBER COMPANY

Lumber—Building Material—Hardware

618 E. 15th Street

Phone 1404

Joplin

Missouri

DIAMOND BANK

DIAMOND, MISSOURI

THE UNIVERSITY OF CHICAGO

PHYSICS DEPARTMENT
5300 S. DICKINSON AVE.
CHICAGO, ILL. 60637
TEL. 733-7321

STUDENT INFORMATION

NAME: _____
ADDRESS: _____
CITY: _____
STATE: _____
ZIP: _____

DATE: _____

STUDENT ID: _____

CLASS: _____

TEACHER: _____

STUDENT INFORMATION

NAME: _____
ADDRESS: _____
CITY: _____
STATE: _____
ZIP: _____

THE DIAMOND NEWS

YOUR HOME TOWN PAPER

"Covers the Community
Like the Morning Dew"

R. D. Heifner, Editor

DIAMOND FEED MILL

Feeds — Grinding — Hardware

Gas — Oils — Groceries

PETE MARBLE, Proprietor

PHONE 21

DIAMOND, MO.

DIAMOND HARDWARE

Cecil O. Coop

General Hardware — Appliance — Water Systems

Massey-Harris Implements

Plumbing and Installation

Phone 100

Diamond, Missouri

COULTER FEED and SUPPLY

Custom Grinding and Mixing

FUL-O-PEP — LIPSCOMBS

QUISENBERRY FEEDS

Diamond, Missouri

Phone 77

COMPLIMENTS OF

NEOSHO

FLORAL COMPANY

SEMCO COLOR PRESS

Lithographers . . . Printers

ROY H. NOEL

Manager—Northern Sales Division

Post Office Box 1107 — Phone 1412 — Joplin, Missouri

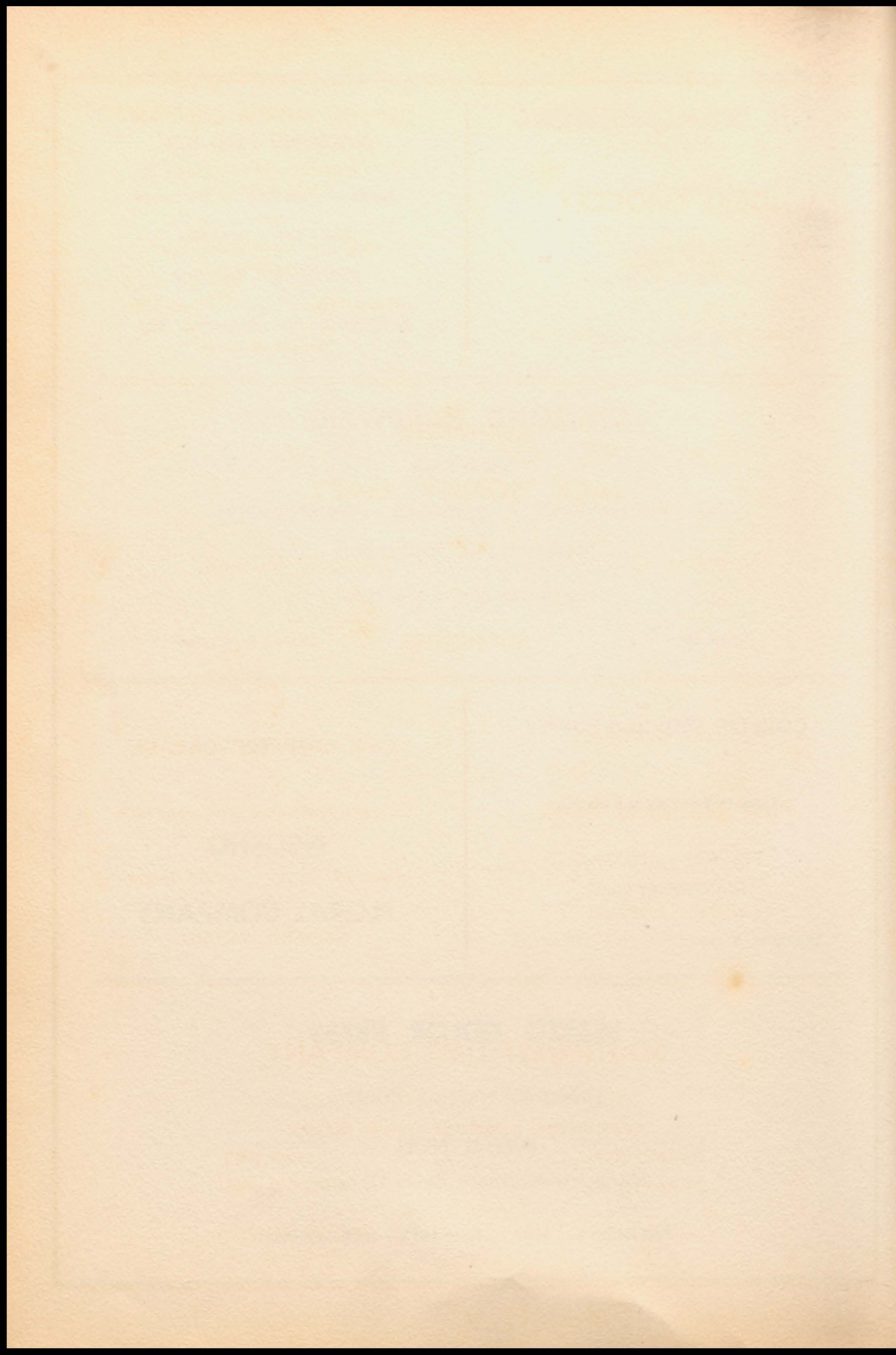

Compliments of

IDEAL GROCERY

R. P. Skinner

Diamond

Missouri

GRIFFITH MOTOR COMPANY

**PONTIAC and CADILLAC
SALES & SERVICE**

also

Largest Selection of Used Cars
in the District

Phone 1105

Phone 176

Neosho, Missouri

AUCTIONEER

JACK "SONNY" MACY

Phone 42

Diamond, Missouri

AUCTIONEER

WITH OUR BEST WISHES

First National Bank

NEOSHO, MISSOURI

CARL SHEPHERD GARAGE

Complete Automotive Service and Parts

Phone 99

AAA Garage

DIAMOND, MISSOURI

SOUTHWEST LIME COMPANY

"Manufacturers of Champion Brand Products"

AGRICULTURAL LIMESTONE — HYDRATED LIME

FLUXING STONE

LUMP LIME

RIP RAP

CHEMICAL LIME

Post Office Box 72

Neosho, Missouri

TAMMO ASPHALT PRODUCTS INC.

1000 Highway 100, Suite 100

Albany, NY 12208

Phone: (518) 486-1111

ECONOMY OF COMPANY

General Information

Company Description

Product Line

Year 2000

Financial Data

Revenue

Expenses

Profit

Loss

Assets

Liabilities

Equity

Debt

Income

Expenses

Assets

Liabilities

Equity

Debt

DOWNWAY SPRING FARM

1000 Highway 100, Suite 100

Albany, NY

Phone: (518) 486-1111

Fax: (518) 486-1111

Web: www.downwayfarm.com

TAMKO ASPHALT PRODUCTS, INC.



Tamko Roofing Means Top Quality

Phone 6644

Joplin, Missouri

ECONOMY OIL COMPANY

Edward McCartney

Always the Lowest Price

27th & Main

Joplin, Missouri

Established in 1927

Fairview Grocery

Carthage, Missouri

Dr. Earl E. Baker

Carthage, Missouri

Coulter McGuire

Joplin, Missouri

Poudre Puff Beauty Salon

Webb City, Missouri

Dr. Fred S. Carney

Webb City, Missouri

Wolfe Milling Company

Neosho, Missouri

T & M Men's Wear

Carthage, Missouri

DUNAWAY SPRING FARM

DIAMOND, MISSOURI

P. O. Box 35

Phone 74

ABERDEEN — ANGUS

HOLSTEIN CATTLE

Bill Oostinga, Herdsman

AMERICAN INVESTMENT COMPANY

INCORPORATED IN NEW YORK

NEW YORK

NEW YORK

AMERICAN INVESTMENT COMPANY

INCORPORATED IN NEW YORK

NEW YORK

NEW YORK

NEW YORK

NEW YORK

NEW YORK

NEW YORK

NEW YORK

NEW YORK

NEW YORK

NEW YORK

NEW YORK

NEW YORK

NEW YORK

NEW YORK

NEW YORK

NEW YORK

NEW YORK

AMERICAN INVESTMENT COMPANY

INCORPORATED IN NEW YORK

NEW YORK

NEW YORK

NEW YORK

NEW YORK

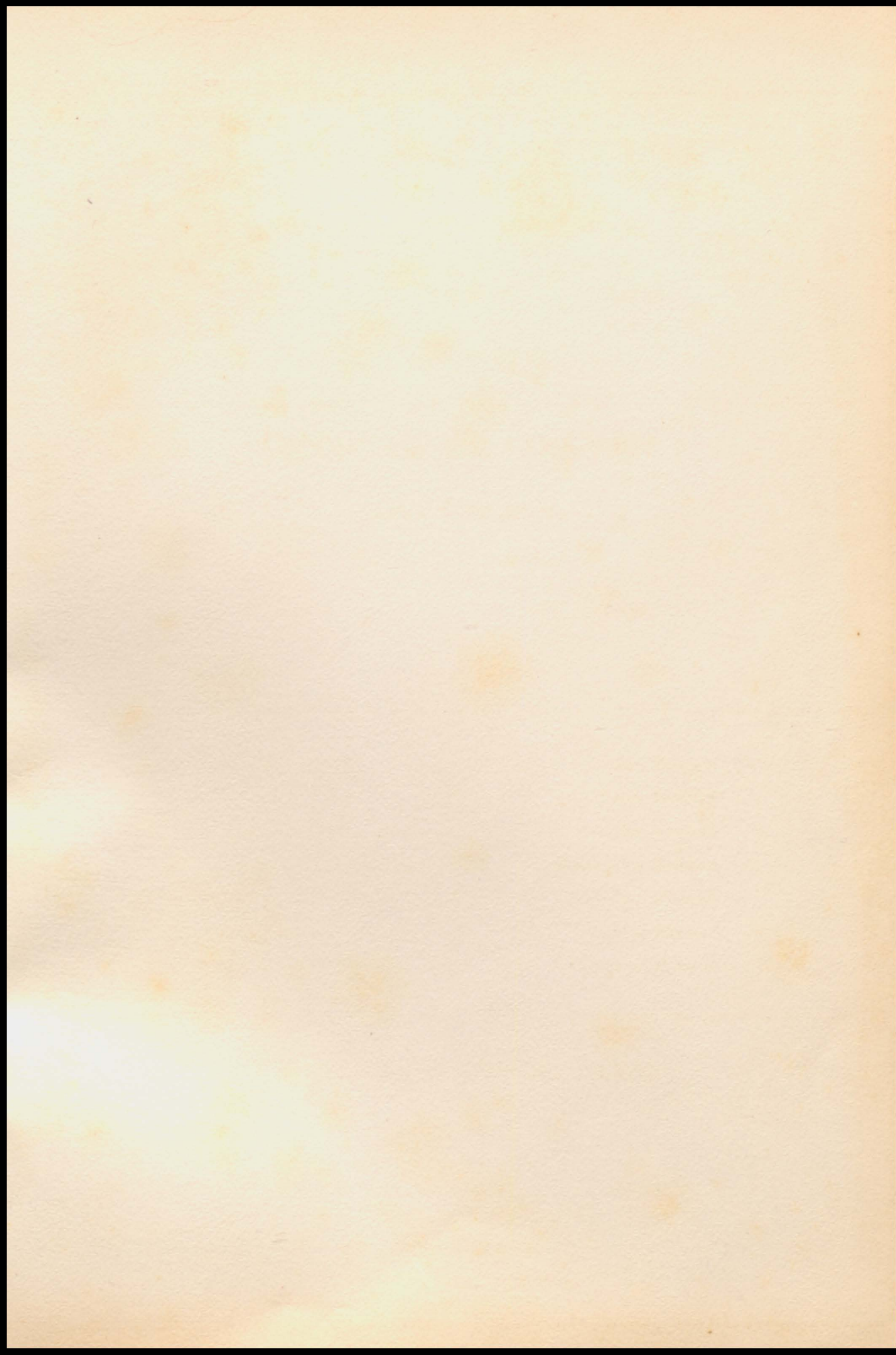

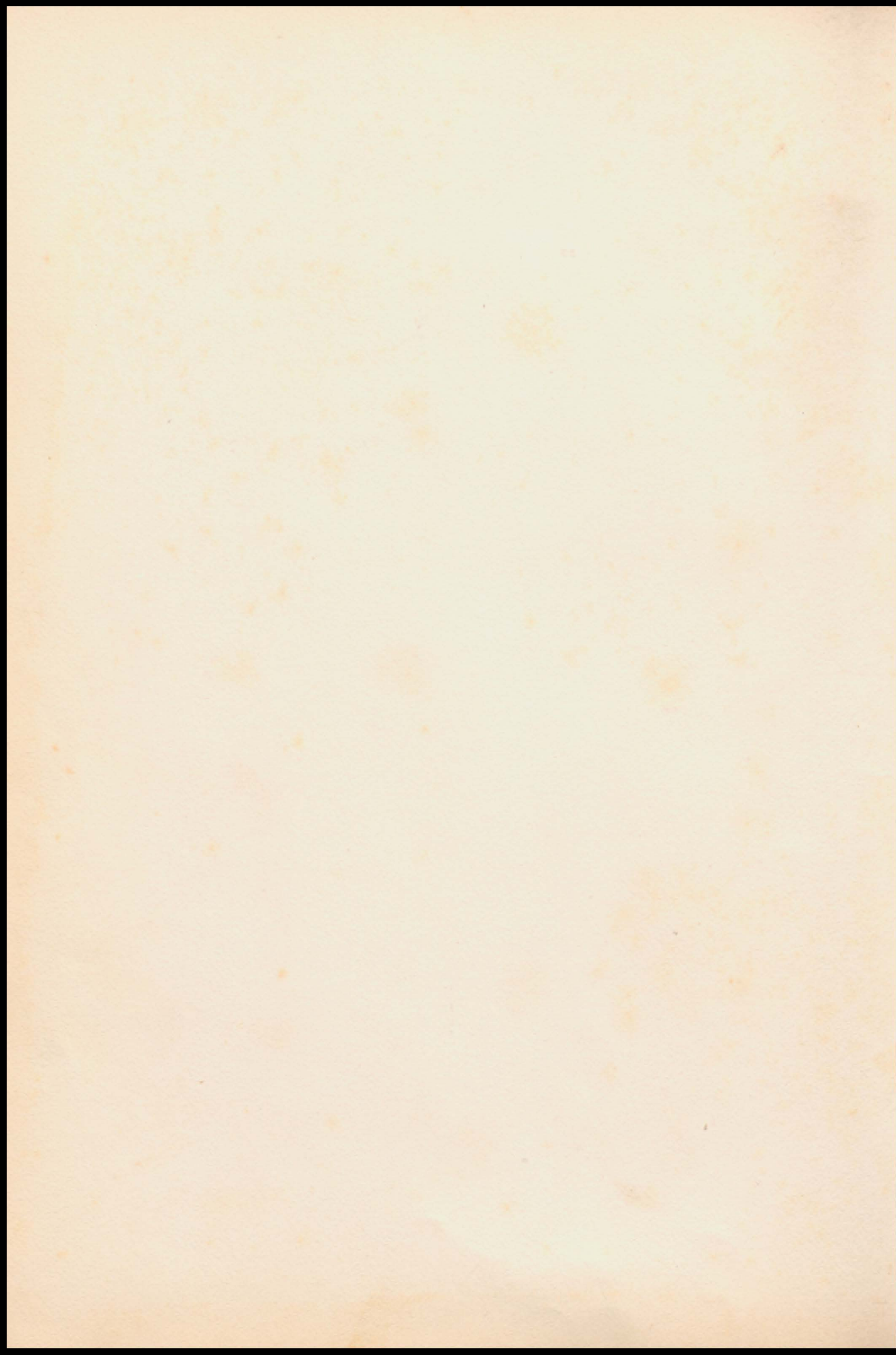

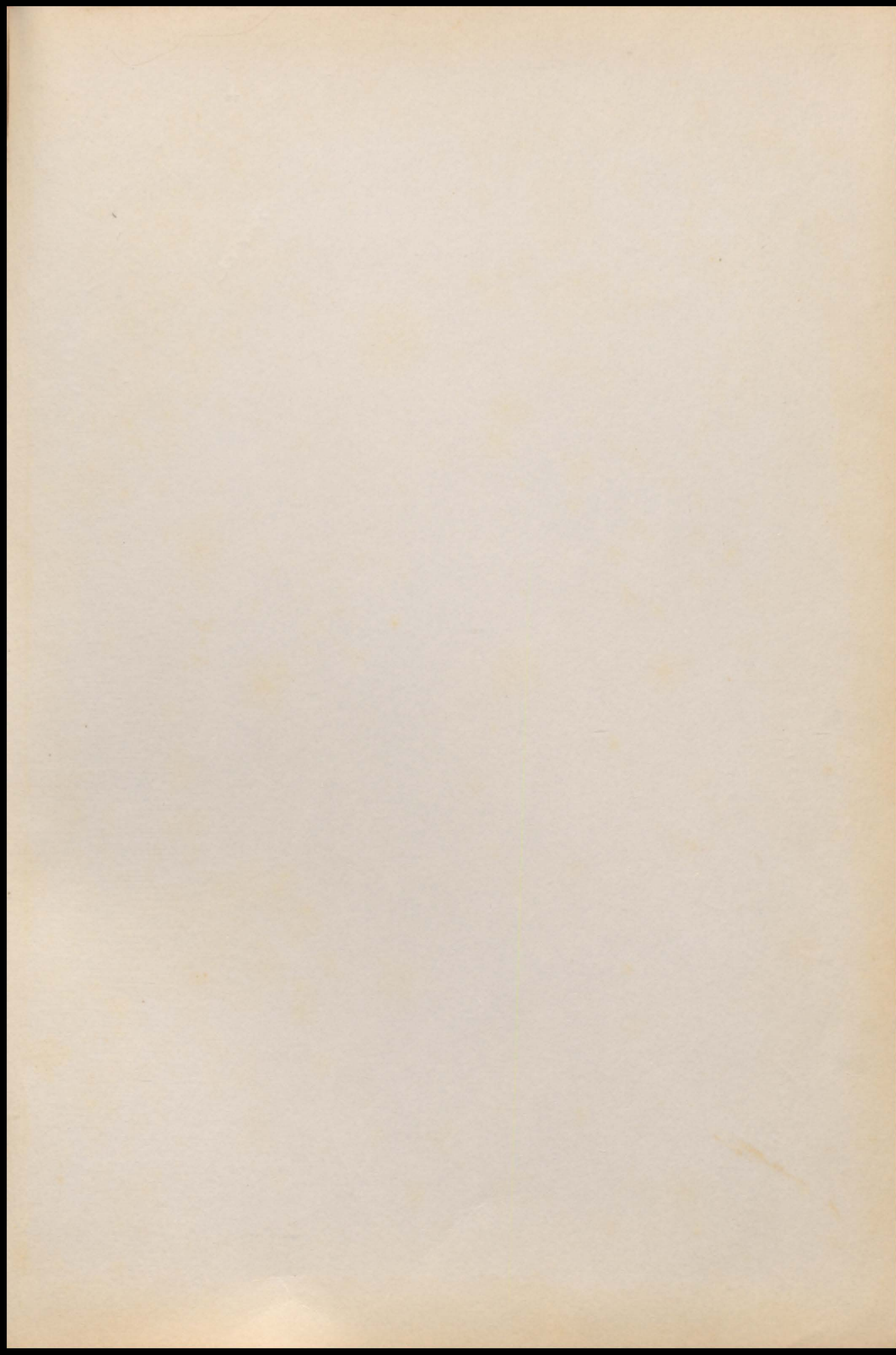

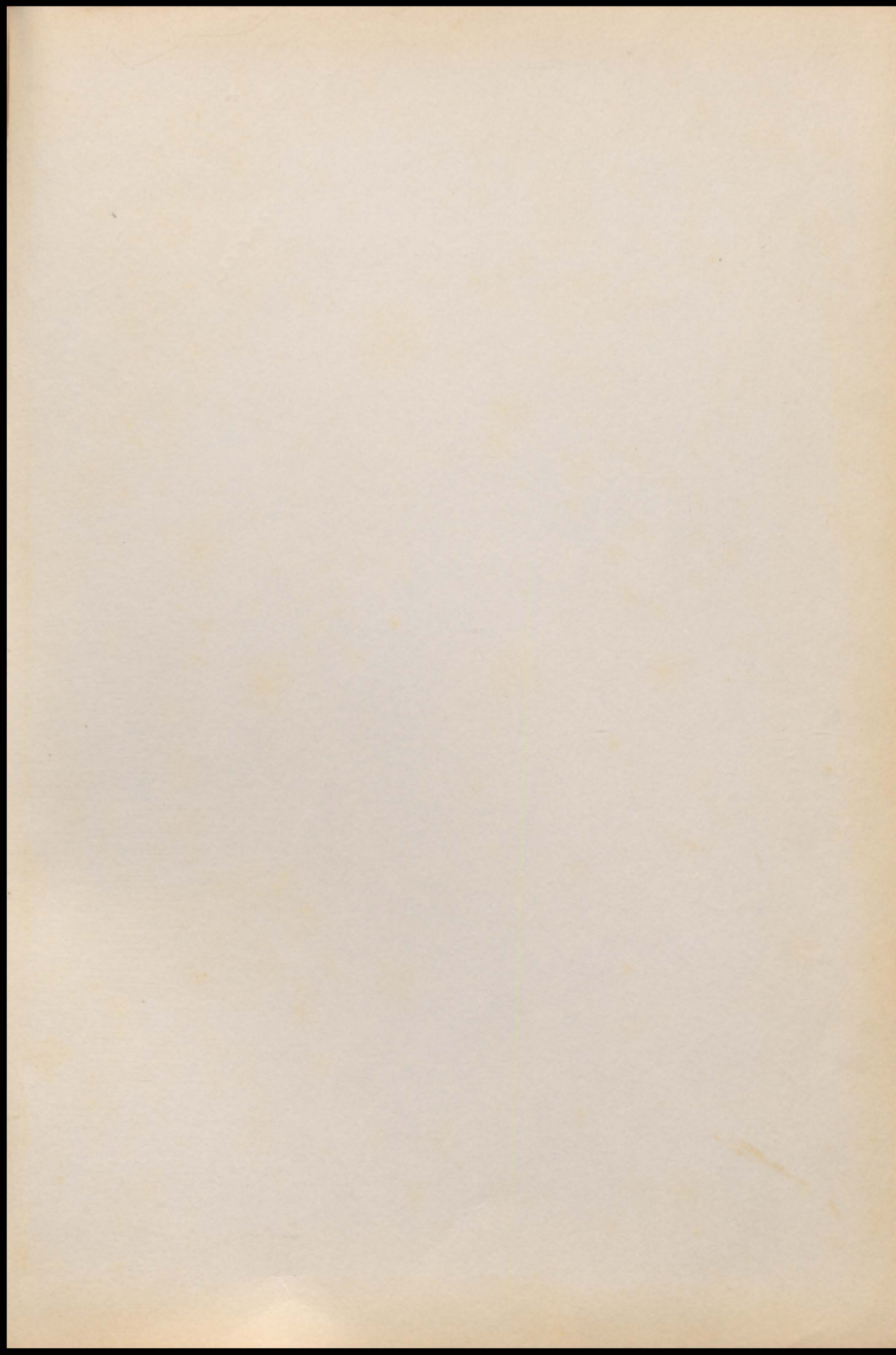

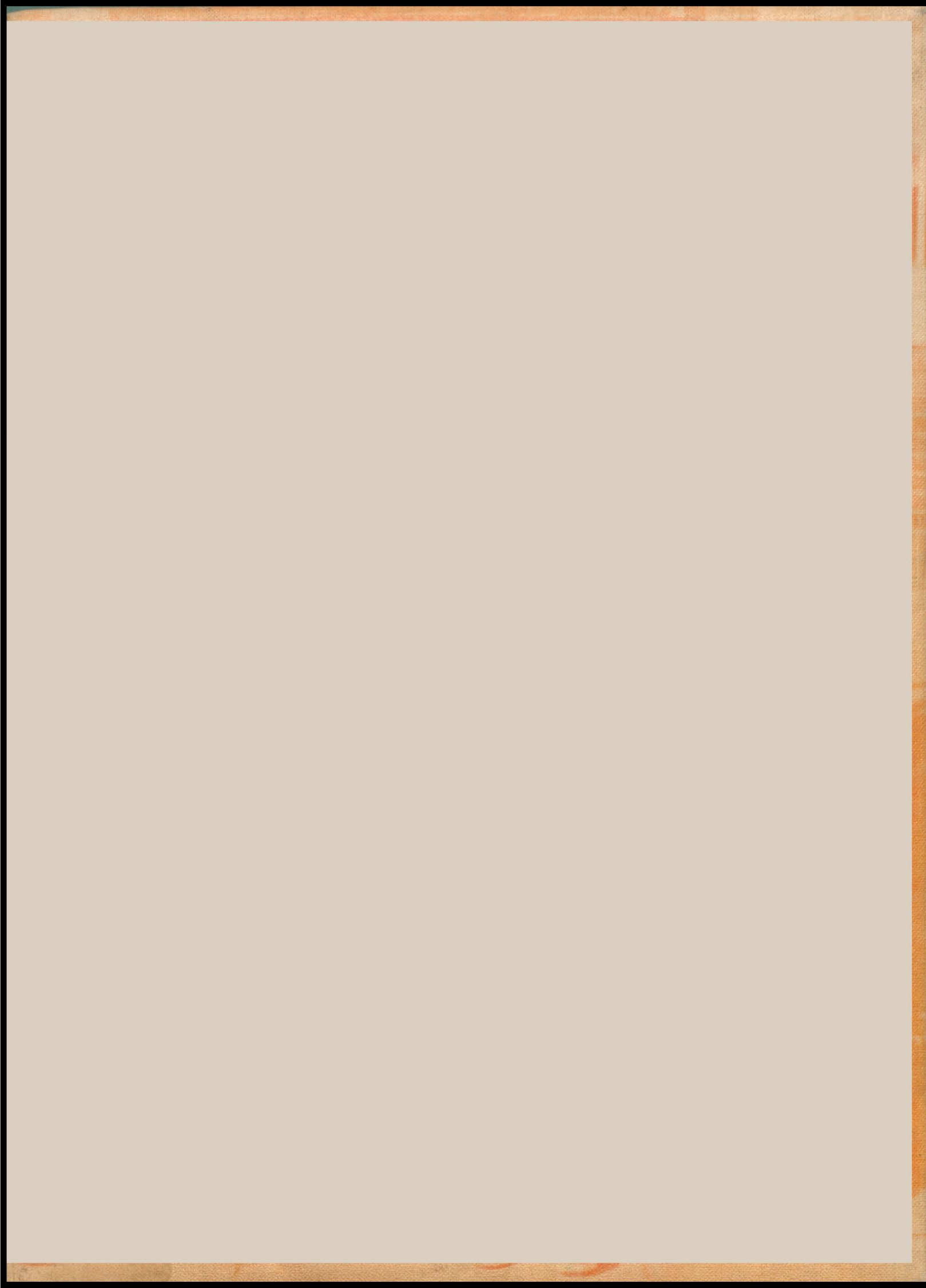



SEMCO
COMMERCIAL