

THE
CLASS OF
1950

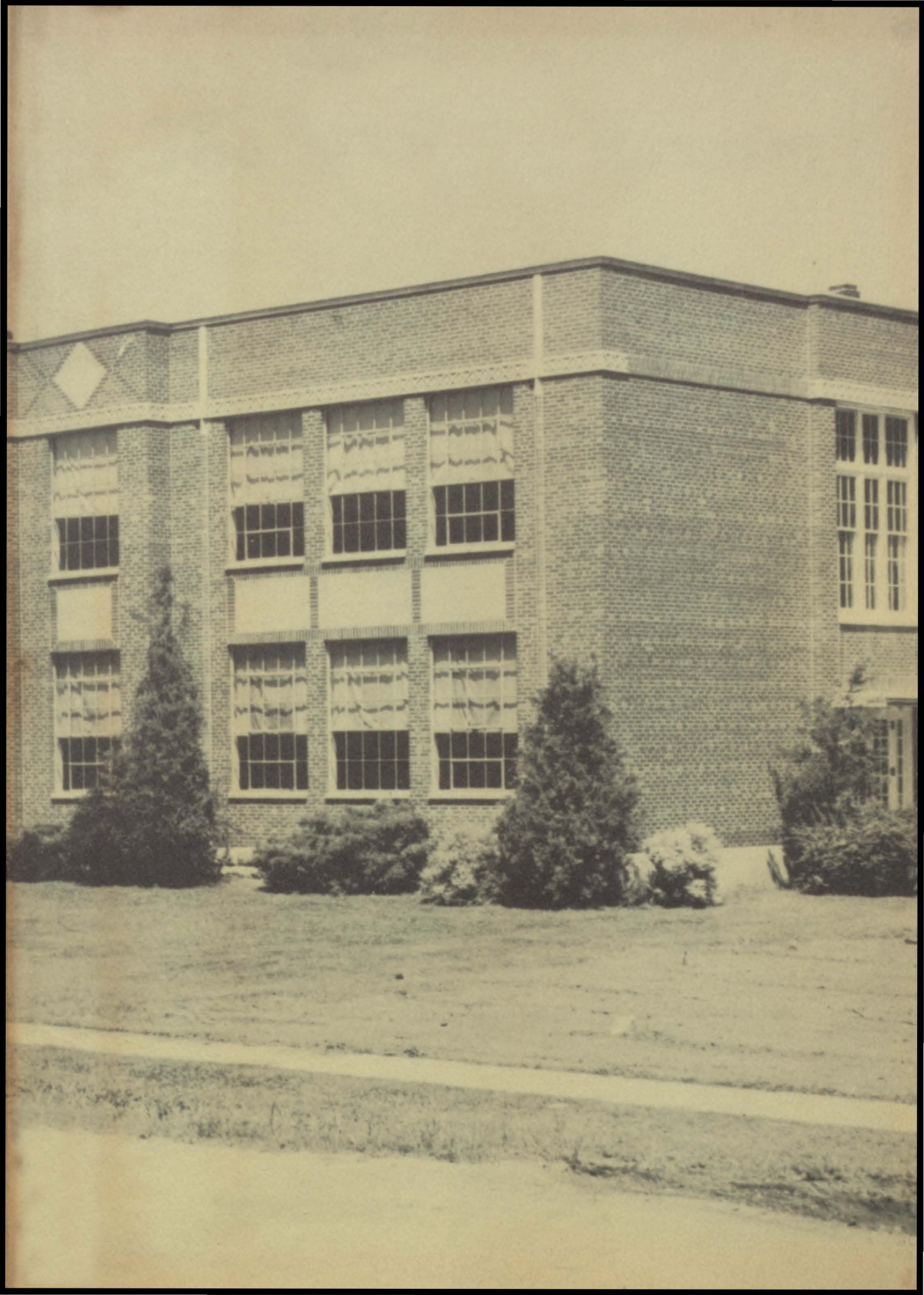

SENECA WARRIOR





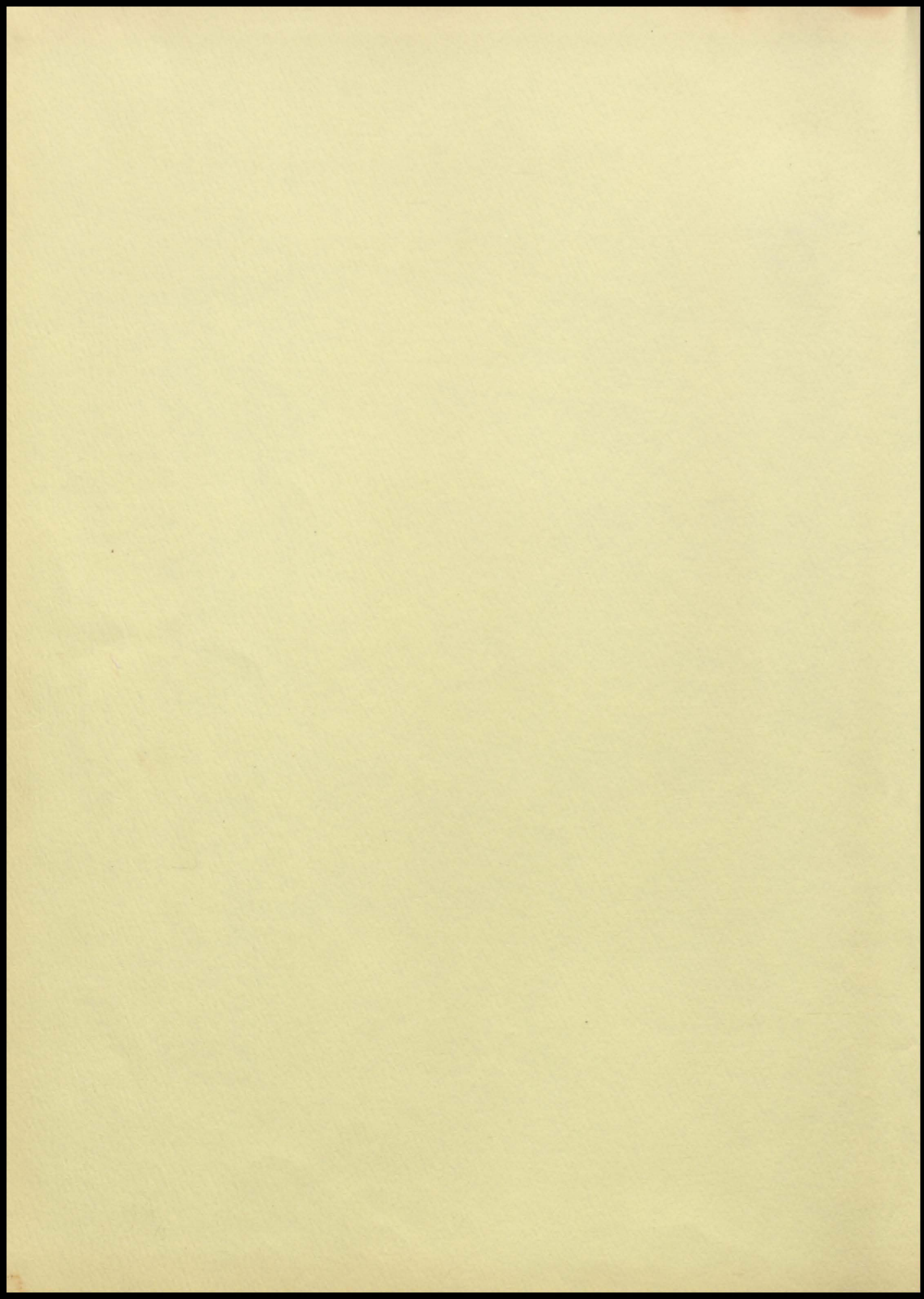

The Seneca Warrior

1952



SERETA FRIEND, EDITOR
CLAUDINE COOPER, PATTY SMITH, BETTY WILLIAMS
JOAN BOYD, SHIRLEY SPARLIN, ANITA PIERCE
BONNIE TAYLOR, BETTY WESCOTT, JIMMY BROWN

Seneca

High School

Seneca, Mo.



Dedication



WE KNEW BY HIS SMILE HE
WAS KIND AND GOOD.

THE STUDENTS' PROBLEMS
HE UNDERSTOOD.

TO MR. FOX, WITH RESPECT
AND APPRECIATION, TOO,

WE DEDICATE THE WARRIOR
OF 1952.

-- THE STAFF





Foreword

THE ENTRANCE LOOKED HUGE, AS WE MOUNTED
THE STEP,
BUT TO HIGH SCHOOL WE CAME JUST THE SAME.
WITH WILD AMBITION AND LONG-LASTING PEP,
WE WERE EAGER FOR KNOWLEDGE AND FAME.



Superintendent

O. W. FOX, B.S., M.A.



Board of Education

STANDING:

CLAUDIS COOPER
HARVEY KEITH
GEORGE BENNETT
GORDON LAUGHLIN,
CLERK

SEATED:

WIRTH FOWLER
HOWARD ELLIOT
ROBERT LAWSON,
PRESIDENT



Principal

IVA E. WELLS, B. A.
MATHEMATICS



THESE WERE OUR TEACHERS, WE LIKED
EVERY ONE.
THEY MADE US WORK, BUT WE
ALSO HAD FUN.
EFFICIENT PLANNING BY THE ADMINI-
STRATION
SMOOTHED THE PATHS FOR
OUR EDUCATION.

Faculty



REITHA MCCRACKEN, COMMERCE
ROBERT RICE, INDUSTRIAL ARTS
THELMA KETCHAM, MUSIC, COMMERCE
JACK WALLACE, COACH, PHYS. ED.



WILMA HOWSMON
SECRETARY



LOYD MARTIN, SOCIAL STUDIES, ENGLISH
INEZ BUZZARD, SOCIAL STUDIES
GILBERT BURROWS, SCIENCE
ROSEMARY KEENAN, ENGLISH, SPEECH



Faculty
Snapshots

Classes



"HERE'S TO OUR CLASSES,
HERE'S TO OUR LASSES,
HERE'S TO THE LADS THEY ADORE!"

HERE'S TO THE SENIORS SO MIGHTY!
JUNIORS SO FIGHTY!
FRESHIES, AND SOPHOMORES!"

Seniors



THE SENIORS KNEW THEIR WAY AROUND,
THEY REALLY SHOULD, WE GUESS--
THIS MADE FOUR YEARS THEY'D BEEN HERE,
AT GOOD OLD, DEAR OLD, S.H.S.

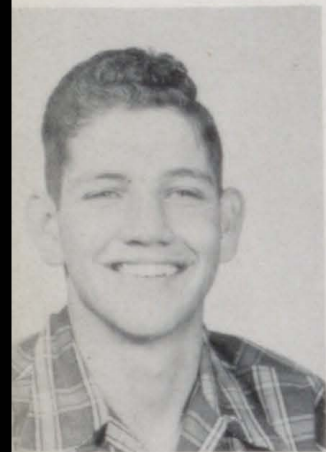

BURL FOWLER "GRIDIRON WHIZ" FOOT-
BALL 1-2-3-4, FOOTBALL CAPTAIN 4,
BASEBALL 1-2-3-4, STUDENT COUNCIL 4,
CLASS PRESIDENT 4, BASKETBALL 2-3-4



CLAUDINE COOPER "SUNNY MORNING"
MOCCASIN PRINT STAFF 4, GLEE CLUB
1-2-3-4, WARRIOR STAFF 3-4, MIXED
CHORUS 1, RED PEPPERS 2-3-4, CLASS
SECRETARY 4

JACK WESCOTT "BUDGET BALANCING"
FOOTBALL 2-3-4, CLASS OFFICER 4



JIMMIE BROWN "LIFE IS WORTH SAVING"
STUDENT COUNCIL PRESIDENT 3, BASE-
BALL 2-3-4, STUDENT COUNCIL 2-3-4,
MOCCASIN PRINT STAFF 4, WARRIOR
STAFF 3-4, CLASS PLAY 3-4

SERETA FRIEND "THE WAY OF WISDOM"
GLEE CLUB 1-2-3-4, MOCCASIN PRINT
STAFF 4, STUDENT COUNCIL 3-4, RED
PEPPERS 2-3-4, WARRIOR STAFF 3,
WARRIOR EDITOR 4, CLASS PLAY 4

PATTY SMITH "MEET THE PRESIDENT"
 STUDENT COUNCIL PRESIDENT 4, GLEE
 CLUB 1-2-3-4, WARRIOR STAFF 3-4,
 ANNUAL QUEEN ATTENDANT 3, BAND 2-3,
 MOCCASIN PRINT STAFF 4, CLASS PLAY 3
 STUDENT COUNCIL 2-3-4, MIXED CHORUS
 1-2-3, RED PEPPERS 2-3-4

JOHN HOSP "YOU ARE A FRIEND" FOOT-
 BALL 4, BASKETBALL 3-4, BASEBALL 3-4



JIMMIE BRADY "I PROMISE YOU LAUGHTER"
 FOOTBALL 3-4, CLASS PLAY 3

GLEND A GREEN "PERSONALITY" ANNUAL
 QUEEN 2, MOCCASIN PRINT STAFF 4, RED
 PEPPERS 2-3-4, GLEE CLUB 1-2-3-4



JOYCE TAYLOR "WATER LILY" GLEE
 CLUB 1-2, MOCCASIN PRINT STAFF 4,
 RED PEPPERS 2

RONNIE WATTS "GIBRALTER" BASEBALL
 1-2-3-4, FOOTBALL 2-3-4, CLASS PLAY
 3, STUDENT COUNCIL 1-2-3, CLASS
 OFFICER 1-2-3, BASKETBALL 3-4



KENNETH CORNELL "A FEW THINGS ARE
 GENUINE" BAND 1-2-3-4, GLEE CLUB
 2-3

BETTY FRITCHEY "FIELDS OF CONQUEST"
 GLEE CLUB 2, MOCCASIN PRINT STAFF 4



ROSETTA CLAYCOMB "WISDOM IS THE KEY
 TO SUCCESS" CLASS PLAY 3, MAY FETE
 QUEEN ATTENDANT 2, MAJORETTE 1-2-3,
 MOCCASIN PRINT STAFF 4, GLEE CLUB
 1-2-3-4, CHEERLEADER 2-3-4, ANNUAL
 QUEEN 4

RONALD MITCHELL "DEEP WATER" BASE-
 BALL 3-4, BASKETBALL 3-4





LOIS SHERWOOD "COKES AND CONVERSATION" GLEE CLUB 1-2-3-4, CLASS PLAY 3, CLASS OFFICER 3, RED PEPPERS 2-3-4, MOCCASIN PRINT STAFF 4

ORVILLE CUPP "HOMESPUN"

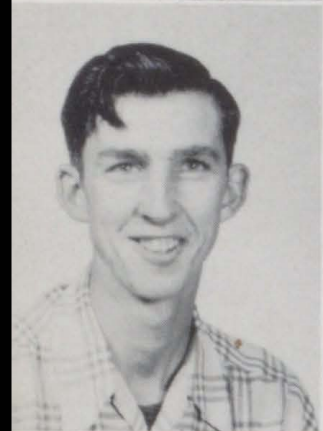

CHARLIE BOWMAN "HIGHLIGHTS" BASKETBALL 1-2-3-4

PAT THURMAN "SUNSHINE ON SNOW" MOCCASIN PRINT STAFF 4



NELLA TESTERMAN "DOUBLY DELIGHTFUL" CHEERLEADER 1-2-3-4, GLEE CLUB 1-2-3-4, MIXED CHORUS 1-2-3, FOOTBALL QUEEN ATTENDANT 2, MOCCASIN PRINT EDITOR 4, CLASS PLAY 3

RONALD MONTGOMERY "TOUCHDOWN MAKER" FOOTBALL 2-3-4



ROGER SIMMONS "THEN HE'D HOLLER 'HOWDY'"

BETTY WILLIAMS "PROMISE OF FAR THINGS" STUDENT COUNCIL 1, SCIENCE AWARD 1, MOCCASIN PRINT STAFF 4, WARRIOR STAFF 3-4

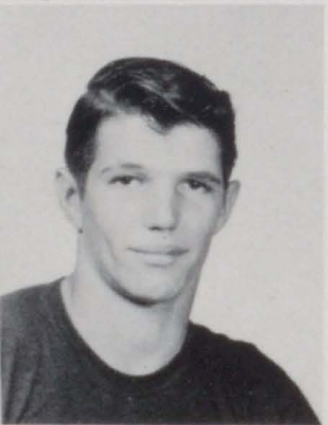

MARVEL KING "DARK BEAUTY" GLEE CLUB 1-2, MOCCASIN PRINT STAFF 4

LARRY HILL "WORDLY WISE" FOOTBALL 1-2-3-4, BASEBALL 1

BARBARA WALLS "MADCAP" LIBRARIAN 2,
MOCCASIN PRINT STAFF 4, VOLLEY BALL
2, MAJORETTE 2, GLEE CLUB 1-2-3-4,
MIXED CHORUS 1

JOE EDDINGS "GADGETS AND GASKETS"

J. R. BUZZARD "PROTOZOA AND PICTURES"
BASEBALL 1-2-3-4, GLEE CLUB 1-2-3-4

MARY MARGARET BROWN "STUDIOUS"
MOCCASIN PRINT STAFF 4, GLEE CLUB 1-2

DOROTHY BRITE "SWEET AND CHARMING"
BAND 1-2-3, CARNIVAL QUEEN ATTEND-
ANT 1, LIBRARIAN 3

WILLIAM MCCORKELL "NOT TALL, OF
MIDDLE SIZE" FOOTBALL 4

HAROLD ANDERSON "DONALD DUCK"
FOOTBALL 4

BETTY HOOVER "HUMMINGBIRD" FOOT-
BALL QUEEN ATTENDANT 3, MOCCASIN
PRINT STAFF 4

RUBY ALLMON "GRACIOUS HELPER" GLEE
CLUB 1-2-3-4, MOCCASIN PRINT STAFF 4,
RED PEPPERS 4

HUGH HOWSMON "MASTER OF WIT"

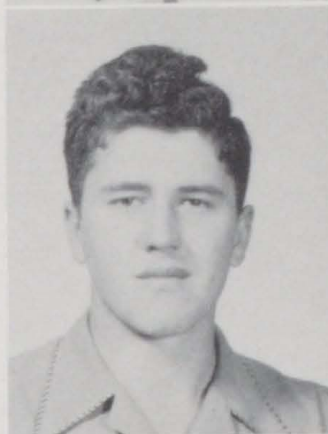



EARL DEAN AREHART "ALWAYS OBLIGING"
MIXED CHORUS 4, BOYS' GLEE CLUB 4

EVELYN STOCKTON "IF ALL WERE MINDED
SO" GLEE CLUB 1-2-3-4, RED PEPPERS
2-3-4, MOCCASIN PRINT STAFF 4



BETTY THURMAN "SEEKER OF KNOWLEDGE"
MOCCASIN PRINT STAFF 4, LIBRARIAN 3

JOHN HOFFMAN "A GOOD SCOUT" FOOT-
BALL 2-3-4



ARLIE BOWMAN "HOTSHOT" FOOTBALL 4,
BASKETBALL 1-2-3-4

BONNIE BATES "INTELLIGENCE" GLEE
CLUB 3-4, MOCCASIN PRINT STAFF 4,
HISTORY AWARD 3



Then and Now

- 1 - E. STOCKTON
- 2 - R. WATTS
- 3 - R. MONTGOMERY
- 4 - J. BROWN
- 5 - P. SMITH
- 6 - J. R. BUZZARD
- 7 - B. WALLS
- 8 - M. M. BROWN
- 9 - S. FRIEND
- 10 - G. GREEN
- 11 - B. HOOVER
- 12 - B. BATES
- 13 - B. THURMAN
- 14 - C. COOPER
- 15 - E. AREHART
- 16 - J. HOSP
- 17 - R. CLAYCOMB
- 18 - R. SIMMONS
- 19 - L. SHERWOOD
- 20 - P. THURMAN
- 21 - N. TESTERMAN
- 22 - R. ALLMON
- 23 - R. MITCHELL



Juniors

THE JUNIORS WERE A POLISHED GROUP,
 BUT JUST A LITTLE FLIGHTY.
 THEY KNEW THAT WHEN NEXT YEAR
 ROLLS 'ROUND,
 THEY'D BE QUITE HIGH AND
 MIGHTY.

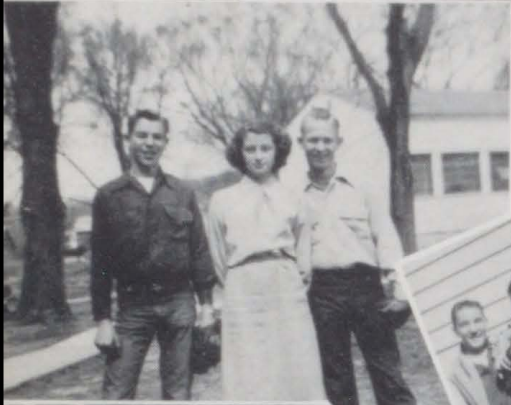

LARRY DRAKE
 PRESIDENT

SHIRLEY SPARLIN, VICE PRES.
 SUE HIRSCH, SEC.-TREAS.
 EDITH GOLDEN, REPORTER



DON GILSTRAP, STUDENT COUNCIL
 BONNIE TAYLOR, STUDENT COUNCIL
 ALAN BATES, STUDENT COUNCIL V.P.





DON LANKFORD
JOY HARLAN
JOE HILL
FRANCES VARNEY



SHIRLEY LANKFORD
DARREL SHERWOOD
MARY JANE LONDON
BENNIE FORT



CLAY DEMASTERS
MARY E. BENNETT
HOWARD ROBERTS
MARIE COBBLE

BUDDY NELSON
LEONARD FARMER
JULIA BOEHNING
MAURICE MAILES



GARY GREEN
SHIRLEY HUNT
JOHN BOYER
ROY MAILES



PATSY WHITE
REX MHOON
FRIEDA HOOPER
WALLACE BUZZARD





ARLENE MOUNTS
LONNIE MILLER
BARBARA BRIZENDINE
BOB BURROWS



BILLY CUMMINGS
LELA FAE PETERSON
BOB HOFFMAN
ANITA PIERCE



JUANITA WHITEHEAD
LEROY LOCKE
BETTY COLE
KENNETH TAYLOR

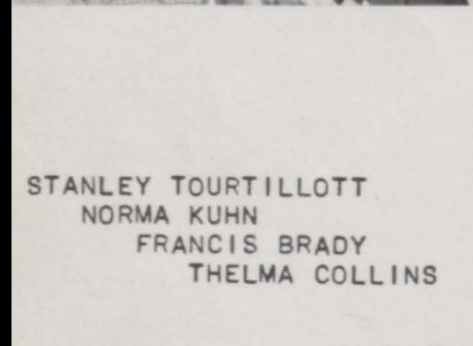

STANLEY TOURTILLOTT
NORMA KUHN
FRANCIS BRADY
THELMA COLLINS

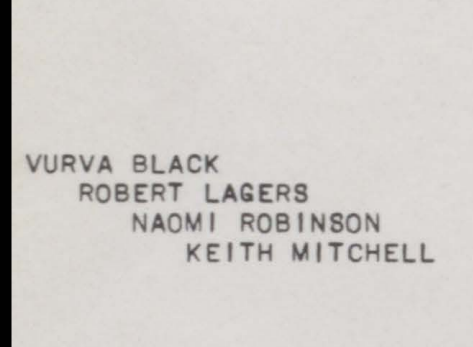

VURVA BLACK
ROBERT LAGERS
NAOMI ROBINSON
KEITH MITCHELL

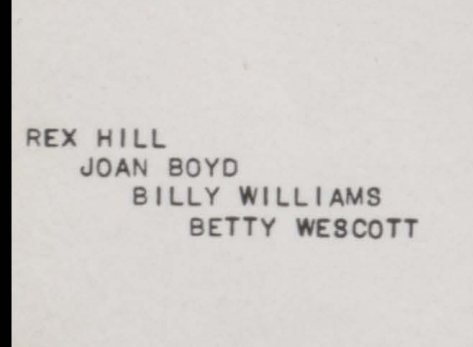

REX HILL
JOAN BOYD
BILLY WILLIAMS
BETTY WESCOTT



Sophomores



WE'RE ENTERING THE GALLERIES OF
THE SOPHOMORES,
WHERE THERE'S TALENT, SPORTS,
AND FUN GALORE.
BUT WITH HISTORY AND MATH AND
ENGLISH, TOO,
IT MADE THEM CRY FOR LESS TO DO.

MARY ANN ROARK
PRESIDENT



JIMMY MAILES, VICE PRESIDENT
PATTY MARSHALL, SECRETARY
JOYCE PHARIS, TREASURER



JOYCE LANKFORD, STUDENT COUNCIL
BILL SMITH, STUDENT COUNCIL
LOIS KUHN, REPORTER





DEAN MADDOX
MARIE LANKFORD
FRED BARNES

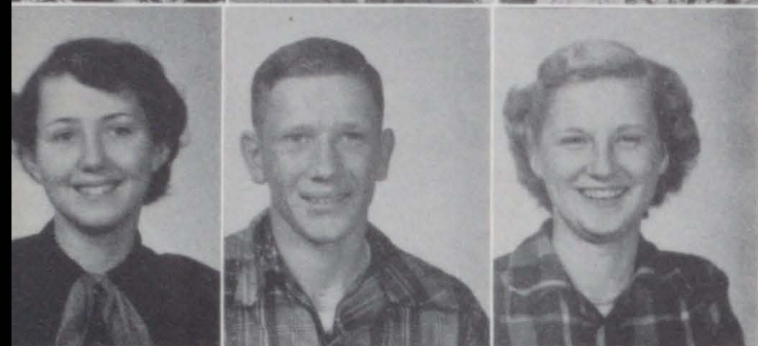

SAMMIE GARMAN
GARY WATTS
WANDA HOFF



JUNIOR BALL
JOSEPHINE NELSON
JIMMY WALLACE

SHIRLEY DIVINE
WILLIAM GRIFFITH
MARY C. REAVES
RAY GOLDEN

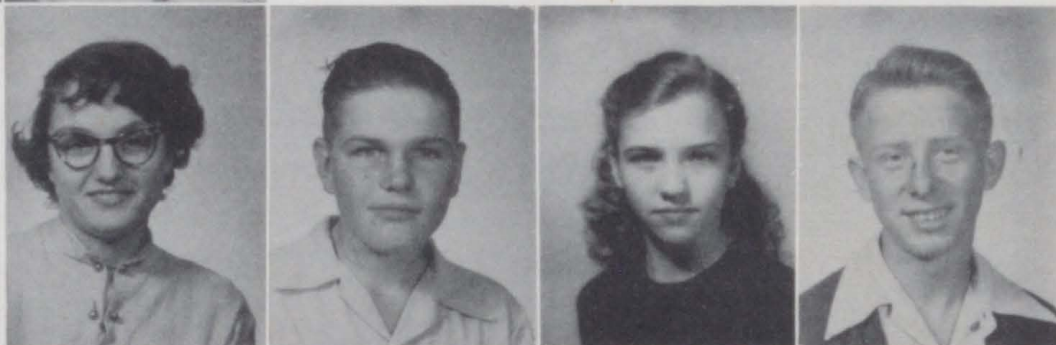

MARTHA CARPENTER
GALEN HARRISON
DAISY EDWARDS
JERRY BRADY



RUTHELLEN SIMMONS
CARL MONTGOMERY
BARBARA CRAIN
MELVIN RAKES



EDNA ALLEN
BOB BUTTERFIELD
SONYA TOURTILLOTT

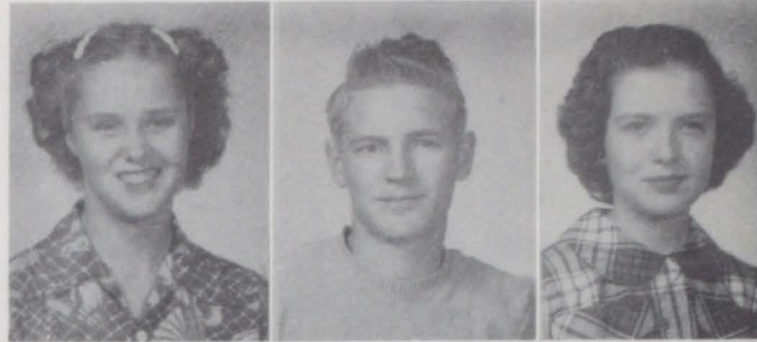

BILLY PASSLEY
NORMA KELLENBERGER
BERTON COLEMAN



HELEN CLARK
DENNIS TAYLOR
CAROLYN SOWERSBY



DORTHY MORRIS
WAYNE MULLIN
PATTY KIRK
BOB HADDOCK



RAYMOND DIPLEY
PAULETTE HIGGINBOTHAM
WARREN KOHLER
PHYLLIS KUHN



JOAN DRAGOO
JIMMY PLATNER
PATRICIA MELTON
J. B. TUCKER

TREVA WALLACE
 LEROY SNOW
 FRANCES LANKFORD



BILLY FRITCHEY
 RUBY GOLDEN
 RAY BROWN



JUDY ROWDEN
 GLENDALE WHITMAN
 GLADYS STEWART



LOLA HOWARD
 GARY RITTER
 LOUISE HOFFMAN
 ERNEST BROWN



CHARLES BARNES
 BARBARA TAYLOR
 MIKE ELLIOT
 NANCY MURDOCK



MARY ANN YOST
 FRANK BUCK
 REBECCA MITCHELL
 PAT HOLLOWAY



Freshmen

THE FRESHMAN CLASS WAS REALLY
HEP,
THEY GAVE US LOTS OF ZIP
AND PEP.
SO HARD THEY STUDIED, WORKED,
AND PLAYED,
OF HIGH SCHOOL CHALLENGES
THEY WERE UNAFRAID.



RONNIE WILSON
PRESIDENT



BUSTER BROWN
VICE PRESIDENT
DEE ANN ZIRKLE
SEC.-TREAS.



MARTHA KIDWELL
MARIE MORGAN
STUDENT COUNCIL



GLEND A LANKFORD
JOHNNY HUNT
NORRIS WELKER



RICHARD AREHART
 DAVID BRYANT
 GERALD BOLES
 ALBERT GIPSON



WAYNE DOUTHITT
 EFFIE HARDING
 VETA HERD
 GEORGE HOOD



DALE BOMAN
 MARGIE HOOVER
 MARY CLEMONS
 GARY GUNLOCK

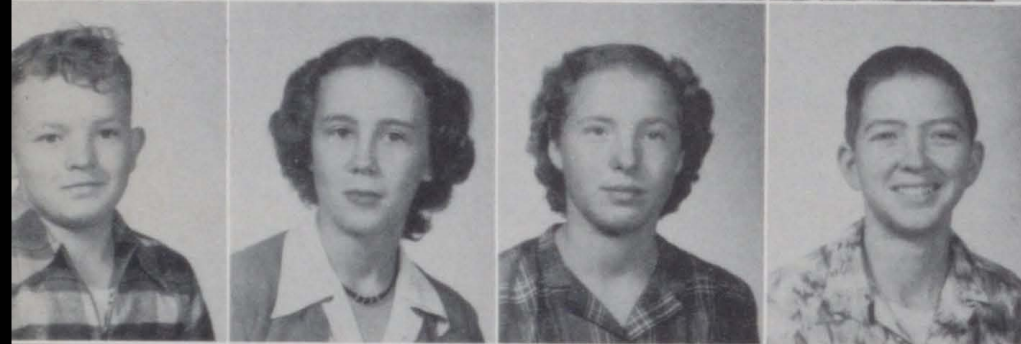

CHARLES FORREST
 THELMA STRIEGEL
 PHYLLIS THOMPSON
 DONALD BOYER



CLAY KRUMMEL
 MARGIE ROBINSON
 VERBA SWADLEY
 JAMES GALBRAITH



DON COX
 GROVER BERRYHILL
 ROBERT DOBBS
 MELVIN CALLAHAN



NINA MAE KING
JOHNNY YOUNGBLOOD
BEVERLY KLUGE
TOM KUHN



NORMAN WILES
DELORES SHERWOOD
JIMMY STRAIT
CAROL MCCOY



PATTY MITCHELL
CARL TAYLOR
SHIRLEY BRESSEE
WAYNE WOODWARD

FREDDIE BELT
MARY LOU RHINE
DEAN TAYLOR
BONNIE SLAUGHTER



DIXIE MILLS
ROBERT CHESTER
BEVERLY COOK
MERLE GRAHAM



GARY FOSTER
VIRGIE CUMMINGS
LAYTON JACKSON
HELEN HOSP





NORMA MCCASLIN
BOBBY BECK
SUE FAY HAYS
BOB SHERWOOD



BILLY SMITH
SHIRLEY EVANS
PHILIP THURMAN
SHIRLENE DIVINE



MARY MANNING
ELVIN RICKARD
LORETTA CROWDER
DWANE MORGAN

DAVID KING
MARY ANN ROUTLEDGE
JIMMIE WESCOTT
DONNA SELLERS



REBA GRIFFIN
GLEN WALLS
LOLA ROBERTS
RONALD EDDINGS



JOHN ROUSH
DORA MAE HUFFMAN
JERRY CALLIHAN
AVIS TICE





Activities

PUBLICATIONS, COUNCIL, MUSIC,
AND SPORTS,
PLAYS, CLUBS, AND THINGS
OF THAT SORT,
THESE ARE THE ACTIVITIES WE
ENJOY.

THEY GIVE WORTHWHILE EXPERI-
ENCES TO EACH GIRL AND
BOY.

THIS PAGE SPONSORED BY JUDGE'S FURNITURE CO. AND RAMSAY'S, JOPLIN



SEATED - BONNIE TAYLOR, SEC.-TREAS.; ALLAN BATES, V. PRES.; PATTY SMITH, PRESIDENT.

STANDING - MARY ANN ROARK, BILL SMITH, MARIE MORGAN, BURL FOWLER, RONNIE WILSON, MR. MARTIN, MARTHA KIDWELL, DON GILSTRAP, JOYCE LANKFORD, JIMMIE BROWN, SERETA FRIEND, LARRY DRAKE.

Student Council

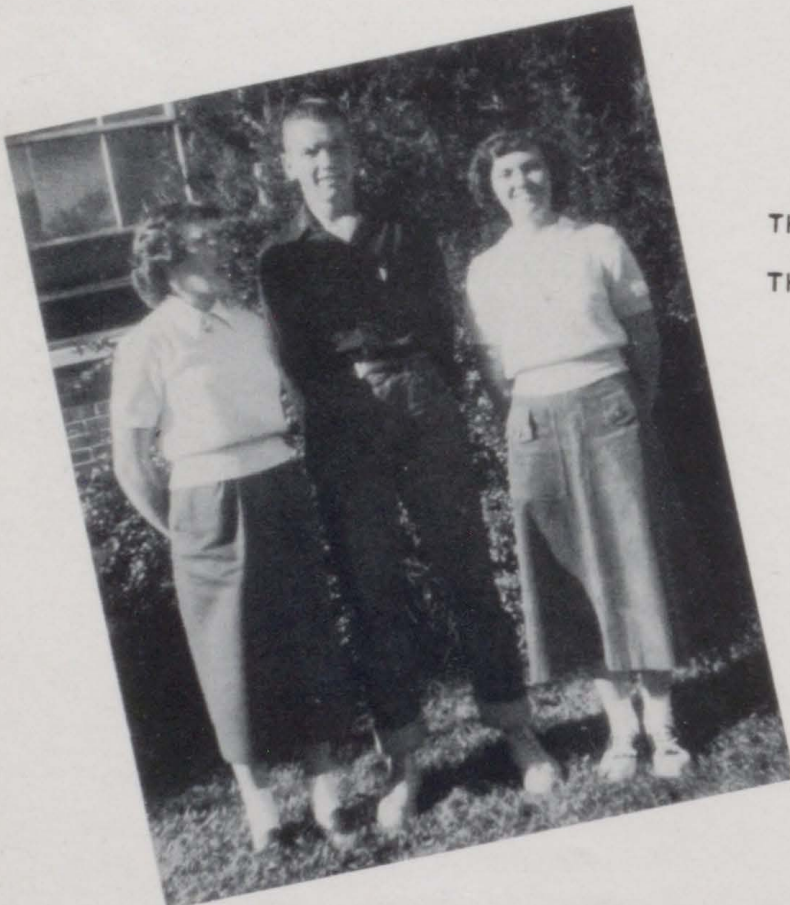

THIS YEAR OF '51 AND '52
THE STUDENT COUNCIL HAD PLENTY TO DO.
THEY WORKED HARD AND GOT MUCH DONE.
AT THEIR "HAYLOFT" PARTY WE HAD
LOTS OF FUN.

MR. LOYD MARTIN
ADVISER

PATTY SMITH, PRESIDENT
ALLAN BATES, VICE-PRESIDENT
BONNIE TAYLOR, SEC.-TREASURER



SEATED - JOYCE PHARIS, SUE HIRSCH, BETTY WESCOTT, LELA PETERSON, HEAD LIBRARIAN, MARY ANN ROUTLEDGE, JOYCE LANKFORD.

STANDING - NANCY MURDOCK, SHIRLEY SPARLIN, JOY HARLAN, GLADYS STEWART, REBECCA MITCHELL, MARY REAVES, NAOMI ROBINSON, PATTY KIRK, PATTY MITCHELL, JUANITA WHITEHEAD.

Library Club

CHECKING OUT BOOKS, KEEPING THE LIBRARY STRAIGHT, MARKING FINES DUE WHEN YOUR BOOKS WERE LATE, THOSE ARE JUST A FEW THINGS THESE GIRLS HAD TO DO. THEY GAVE EXCELLENT SERVICE ALL YEAR THROUGH.

MRS. WELLS AND MRS. MCCRACKEN
FACULTY ADVISERS

LELA PETERSON
HEAD LIBRARIAN



Moccasin Print Staff



NELLA JEAN TESTERMAN
EDITOR-IN-CHIEF



ROSETTA CLAYCOMB
ART EDITOR

MRS. MCCRACKEN
ADVISER



BETTY FRITCHEY
ASSOCIATE EDITOR

CLAUDINE COOPER
BUSINESS MANAGER



STANDING - JIMMY BROWN, RONNIE WATTS, GLENDA GREEN, MARY M. BROWN, PATTY SMITH, EVELYN STOCKTON, MARVEL KING, BONNIE BATES, BETTY THURMAN, RUBY ALLMON, SERETA FRIEND.

SEATED - ROSETTA CLAYCOMB, CLAUDINE COOPER, LOIS SHERWOOD, BETTY FRITCHEY, BETTY HOOVER, NELLA JEAN TESTERMAN, PAT THURMAN. (NOT PICTURED: BETTY WILLIAMS, BARBARA WALLS.)



WRITING THE NEWS FOR THE MOCCASIN PRINT
TWO TIMES MONTHLY WAS THEIR INTENT.
STENCILS, EDITORIALS, AND THE MIMEOGRAPH
DEMONSTRATED THE ABILITY OF THIS STAFF.

Warrior Staff



SERETA FRIEND
EDITOR-IN-CHIEF

JOAN BOYD
ASSOCIATE EDITOR



MR. FOX AND MRS. MCCrackEN
FACULTY ADVISERS



SHIRLEY SPARLIN
SALES MANAGER

ANITA PIERCE
ADVERTISING MGR.



STANDING - BETTY WILLIAMS, PATTY SMITH, BON-
NIE TAYLOR, CLAUDINE COOPER, JIMMY BROWN.

SEATED - BETTY WESCOTT, JOAN BOYD, SERETA
FRIEND, ANITA PIERCE, SHIRLEY SPARLIN.



PASTE, SCISSORS, AND PHOTOGRAPHY WOES,
THAT'S HOW WORK ON THE YEARBOOK GOES.
BUT EVERYONE'S EXCITED AND HAPPY, TOO,
WHEN IN APRIL THE WARRIOR IS READY FOR YOU.

Girls' Glee Club



FIRST ROW - A. PIERCE, P. KIRK, R. CLAYCOMB, N. MURDOCK
SECOND ROW - B. CRAIN, R. ALLMON, B. WESCOTT, G. GREEN
THIRD ROW - C. COOPER, S. HIRSCH, J. ROWDEN, M. COBBLE, J. LANKFORD,
FOURTH ROW - P. HOLLOWAY, L. CROWDER, P. SMITH, L. PETERSON, M. ROUTLEDGE
FIFTH ROW - S. FRIEND, J. BOYD, J. BOEHNING, L. SHERWOOD
SIXTH ROW - H. HOSP, S. TOURTILLOTT, J. PHARIS



FIRST ROW - N. TESTERMAN, W. HOFF, S. HUNT, M. KIDWELL
SECOND ROW - L. KUHN, B. WALLS, S. LANKFORD, M. LANDON, B. COLE
THIRD ROW - V. SWADLEY, H. CLARK, S. GARMAN, P. HIGGINBOTHAM, P. MARSHALL
FOURTH ROW - E. STOCKTON, T. STRIEGEL, M. ROARK, R. GOLDEN, N. KELLENBERGER
FIFTH ROW - B. BATES, P. WHITE, J. NELSON, F. HOOPER
SIXTH ROW - J. DRAGOO, M. BENNETT, N. MCCASLIN

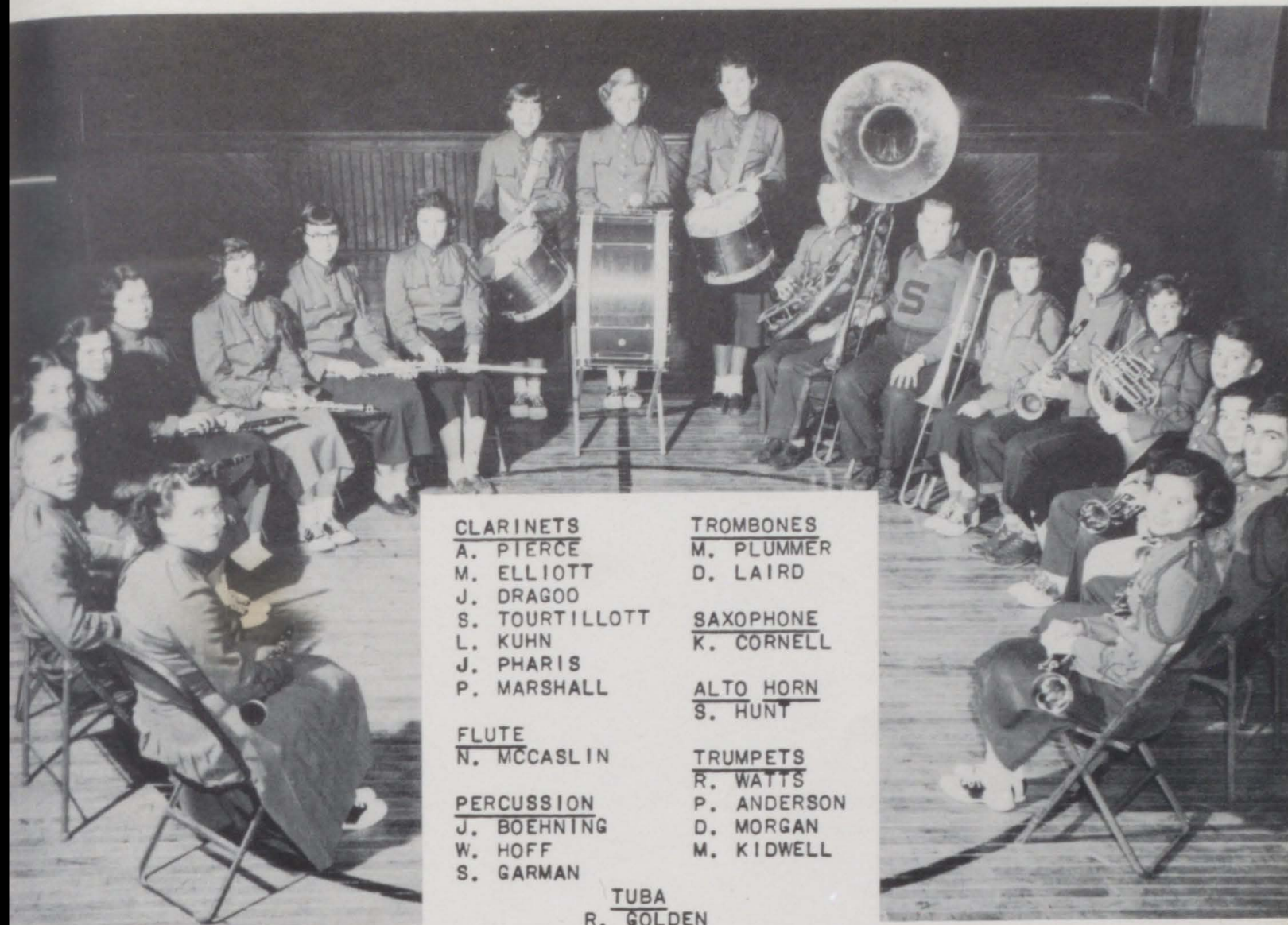

<u>CLARINETS</u>	<u>TROMBONES</u>
A. PIERCE	M. PLUMMER
M. ELLIOTT	D. LAIRD
J. DRAGOO	
S. TOURTILLOTT	<u>SAXOPHONE</u>
L. KUHN	K. CORNELL
J. PHARIS	
P. MARSHALL	<u>ALTO HORN</u>
	S. HUNT
<u>FLUTE</u>	<u>TRUMPETS</u>
N. MCCASLIN	R. WATTS
	P. ANDERSON
<u>PERCUSSION</u>	D. MORGAN
J. BOEHNING	M. KIDWELL
W. HOFF	
S. GARMAN	
	<u>TUBA</u>
	R. GOLDEN

Band

Boys' Chorus

FOR THE BAND AND GLEE CLUBS PRAISE
 SHOULD BE HEDED
 THEY OFFERED THEIR SERVICE
 WHENEVER TWAS NEEDED
 THEY WERE FAITHFUL MUSICIANS, LOYAL
 AND TRUE,
 TO THE CHURCHES, SCHOOL, AND
 COMMUNITY, TOO.

STANDING:

J. HUNT
 J. DRAGOO
 D. DAVIS
 M. WATTS
 M. ELLIOTT
 C. KRUMMEL
 G. HARRISON
 L. KELLENBERGER
 J. BUZZARD

SEATED:

R. CHESTER
 R. AREHART
 M. PLUMMER
 E. AREHART



Class Plays

Seniors — "Let Me Out Of Here"



STANDING:
 ROGER SIMMONS
 JIMMY BRADY
 RONNIE WATTS

KNEELING:
 JIMMIE BROWN
 J. R. BUZZARD

SEATED:
 PATTY SMITH
 CLAUDINE COOPER
 ROSETTA CLAYCOMB
 SERETA FRIEND
 NELLA TESTERMAN

NOT PICTURED:
 BETTY WILLIAMS

BOTH OF THESE PRODUCTIONS WERE TERMED
 "A SUCCESS,"
 THE PLANNING WAS EXCELLENT, THE
 CASTS WERE THE BEST.
 MISS KEENAN, OUR DIRECTOR, WAS GIVEN
 MUCH PRAISE,
 FOR THE TIME, WORK, AND TALENT
 EVIDENCED BY THESE PLAYS.

Juniors — "Rest Assured"

STANDING:
 SHIRLEY HUNT
 VURVA BLACK
 DARREL SHERWOOD
 BOB HOFFMAN
 ALLAN BATES
 WALLACE BUZZARD
 SHIRLEY SPARLIN
 MISS KEENAN

SEATED:
 ANITA PIERCE
 MARY E. BENNETT
 JOY HARLAN
 SUE HIRSCH
 JULIA BOEHNING
 PATSY WHITE

ON FLOOR:
 BENNY FORT
 LARRY DRAKE
 DONALD GILSTRAP
 STAN TOURTILLOTT



Cheerleaders

LEFT TO RIGHT:

NANCY MURDOCK
SHIRLEY SPARLIN
WANDA HOFF
PATTY KIRK
CAROLYN SOWERSBY
ROSETTA CLAYCOMB
NELLA TESTERMAN



Red Peppers

JOYCE LANKFORD,
PRES., GLENDA GREEN,
V. P., SERETA FRIEND, SEC.-
TREAS., MISS KEENAN, SPONSOR



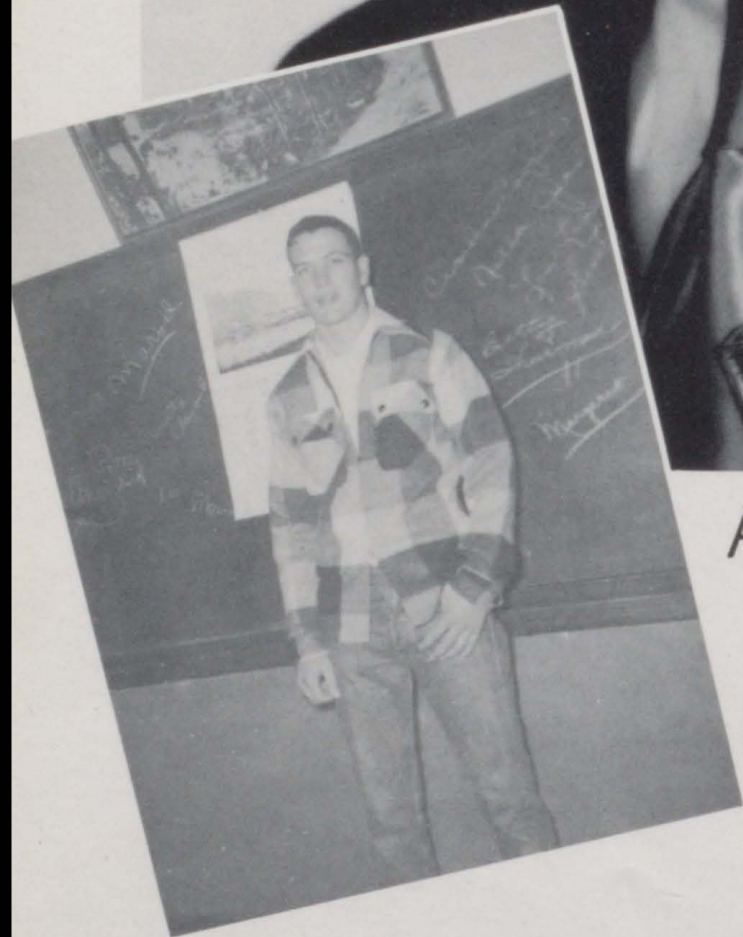
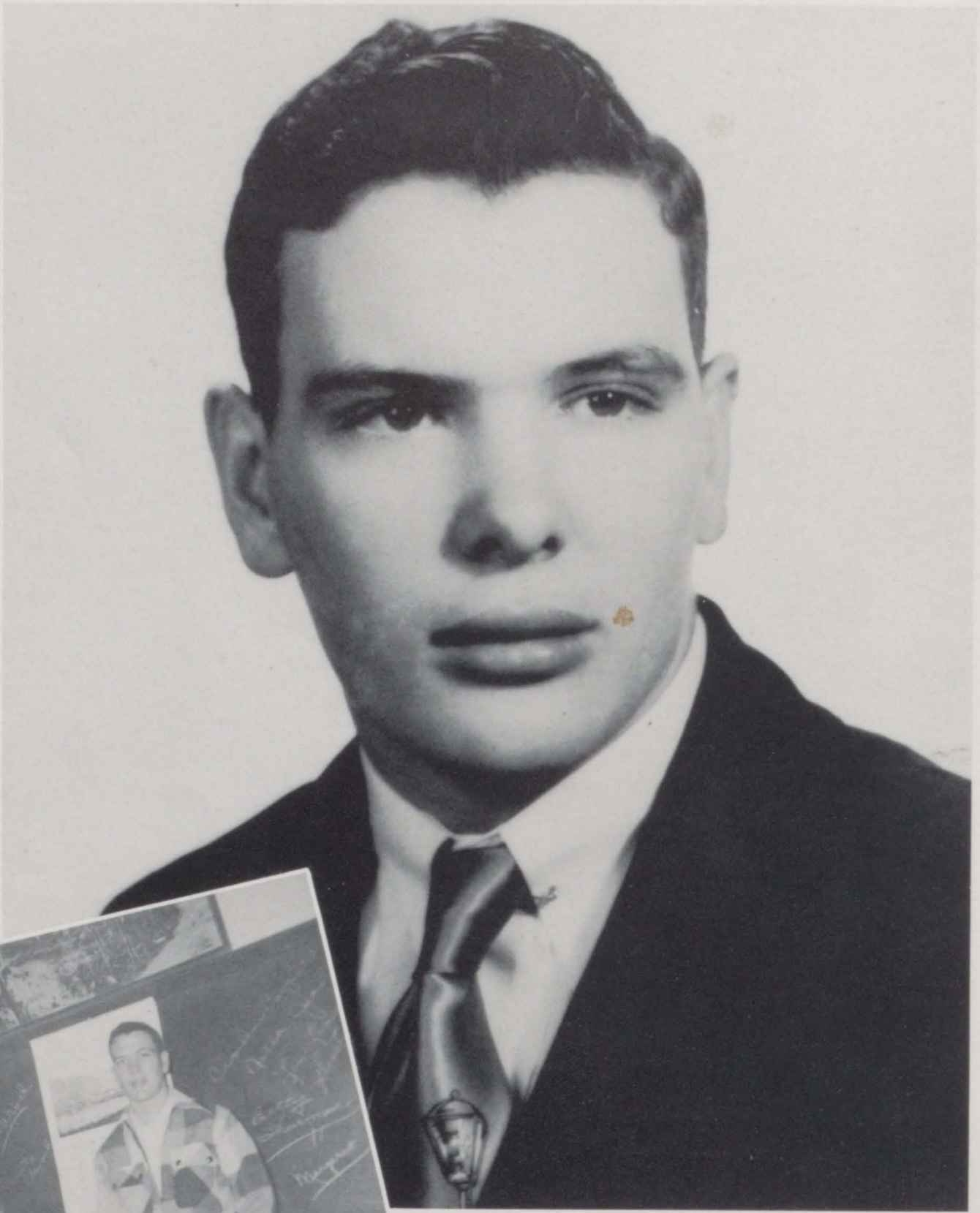

Annual
King

John Hosp

MEET OUR WARRIOR KING,
HE'S A REALLY SWELL GUY.
SIX FEET TALL, A FRIEND OF ALL,
A SENIOR AT SENECA HIGH.



Annual *Rosetta Claycomb*
Queen

THIS IS ROSETTA, OUR WARRIOR QUEEN.
IT IS PLAIN TO SEE SHE'S MIGHTY KEEN.
IN CHEERLEADING AND STUDIES SHE WAS
PLENTY HEP,
SHE HAD AMBITION AND LOTS OF PEP.



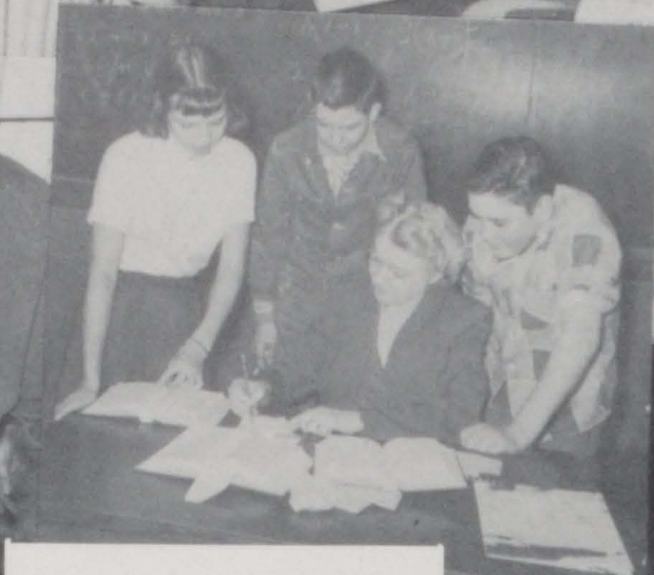

Departments

ENGLISH & SPEECH
SOCIAL STUDIES
MATHEMATICS
COMMERCE
INDUSTRIAL ARTS
SCIENCE
MUSIC
ATHLETICS

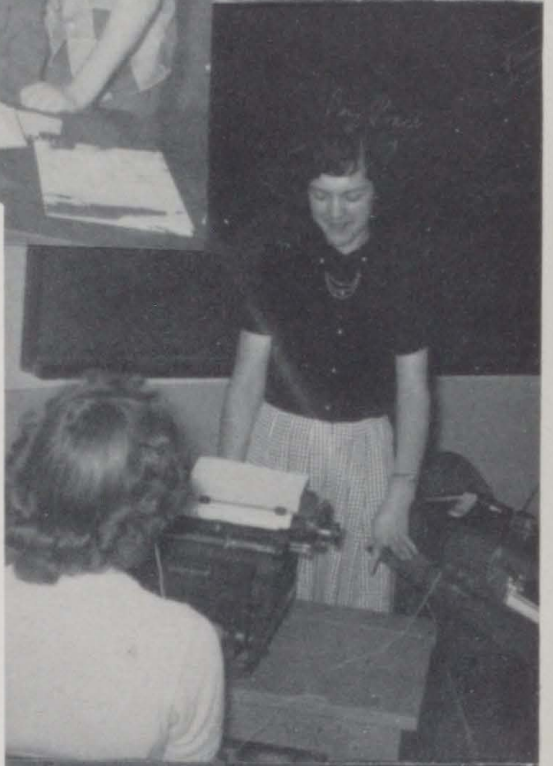



"ONCE AGAIN HERE OUR SCHOOL MATES ASSEMBLE,
AND FAIR WOULD LIFT OUR HEARTS IN SONG. . ."

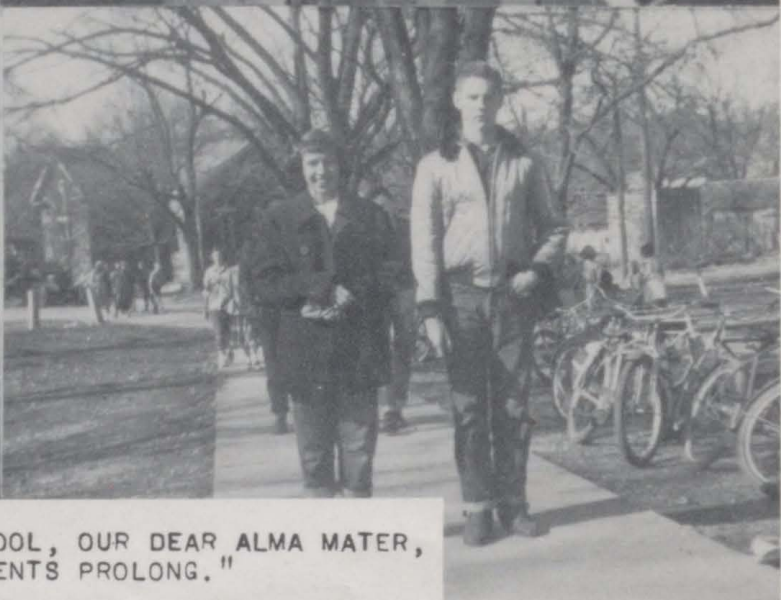

" . . . TO OUR HIGH SCHOOL, OUR DEAR ALMA MATER,
LET THE GLADSOME MOMENTS PROLONG."

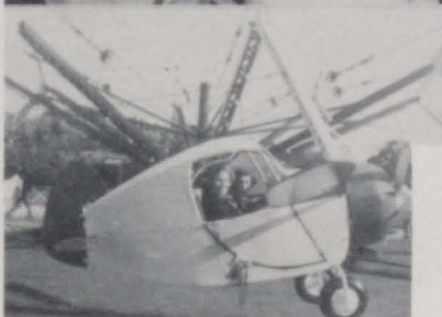

"WE ARE PROUD OF OUR LADS AND OUR LASSES
 IN HONORS WON IN DAYS GONE BY,
 SO HERE'S A CHEER FOR OUR OLD HIGH SCHOOL,
 FOR OUR OLD HIGH SCHOOL, DEAR OLD HIGH!"

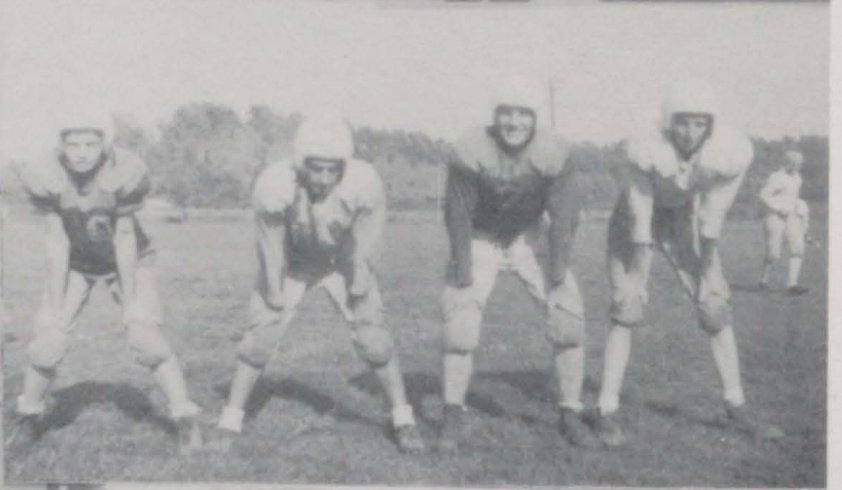

"LET MIRTH AND GLADNESS BANISH ALL SADNESS,
 AND AS THE DAYS GO BY, YOU'LL FIND US
 WILLING AND READY, STURDY AND STEADY,
 BOOSTING FOR OUR OLD HIGH!"

Sports

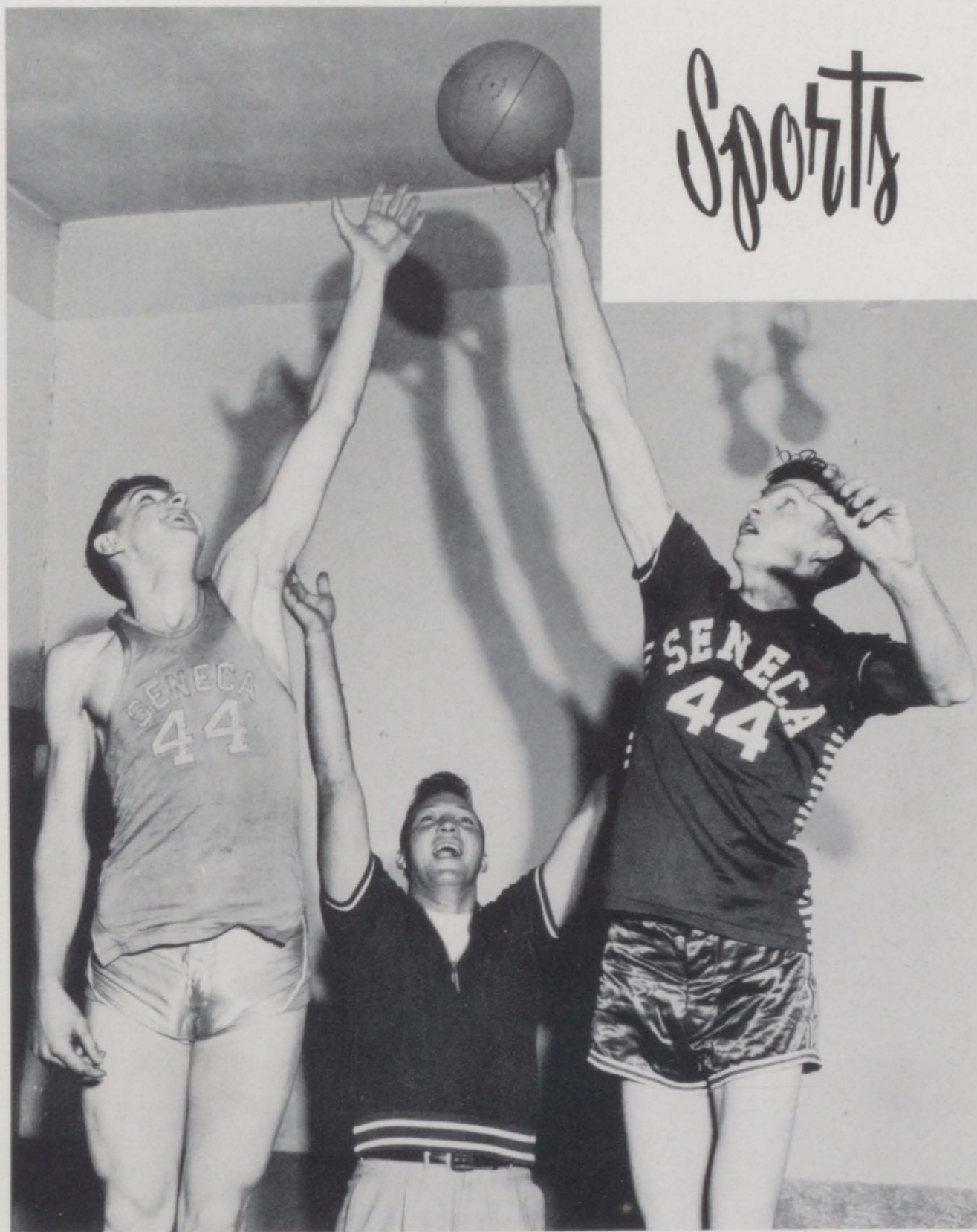

WE ARE PROUD OF THESE TEAMS OF SENECA HIGH,
THEY LED US TO FAME AS HIGH AS THE SKY.
OUR COACH WAS WITH US, AS YOU CAN SEE,
HE WAS THE BEST--WE ALL AGREE!!



FRONT ROW - D. GILSTRAP, E; R. MONTGOMERY, HB; G. GREEN, FB; G. WATTS, C; W. KOHLER, G; W. MCCORKELL, FB; B. PASSLEY, QB. SECOND ROW - R. WATTS, QB; J. WESCOTT, T; K. MITCHELL, HB; A. BOWMAN, E; J. HOSP, C; L. HILL, FB; B. FOWLER, G; H. ANDERSON, E; B. BUTTERFIELD, E. THIRD ROW - R. BURROWS, T; L. MILLER, E; J. HOFFMAN, T; C. BARNES, G; C. MONTGOMERY, C; W. BUZZARD, G; B. SMITH, E; J. PLATNER, T; FOURTH ROW - R. HILL, FB; L. SNOW, LE; J. BRADY, HB; B. WILLIAMS, HB; W. MULLINS, G.

Football

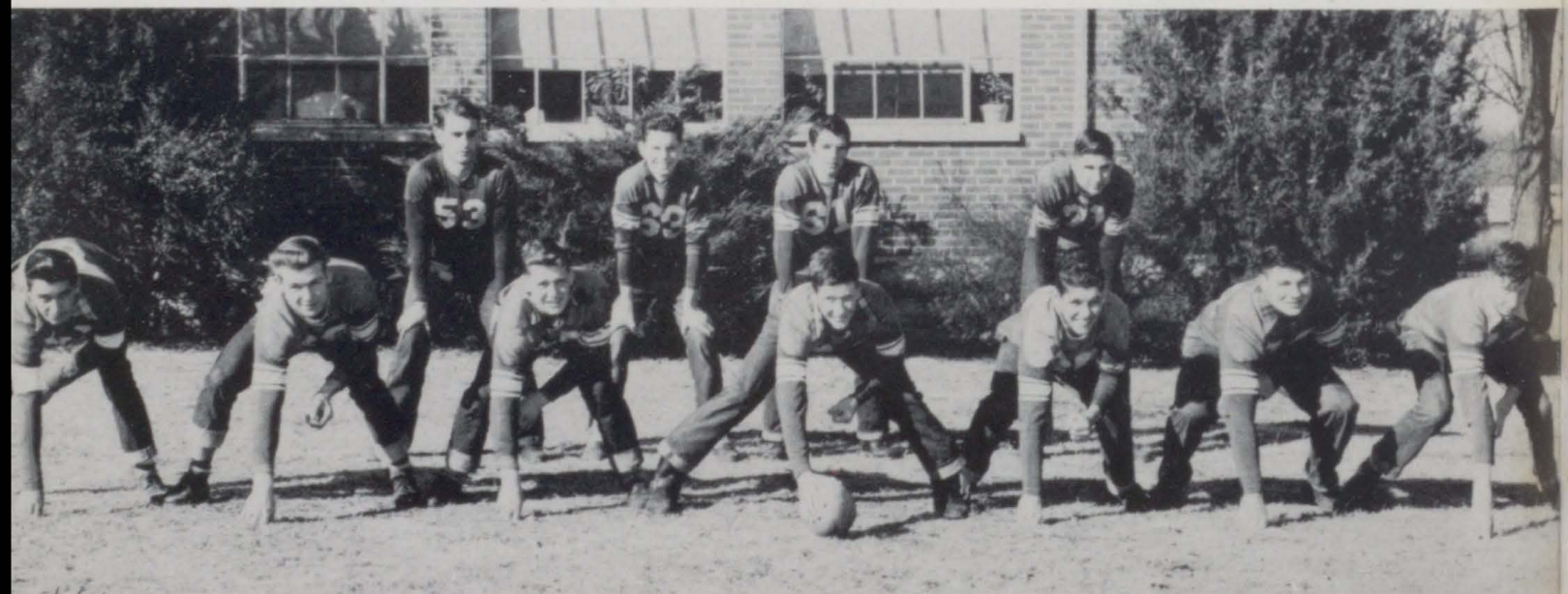

Football Queen

Joyce Lankford

BECAUSE SHE'S THE GAL WITH
THE FRECKLED NOSE,
WITH CHEEKS AS PINK AS
THE PINKEST ROSE,
BECAUSE OF HER SWEET SMILE
AND EYES SO KEEN,
THE SQUAD CHOSE JOYCE
FOR OUR FOOTBALL QUEEN.

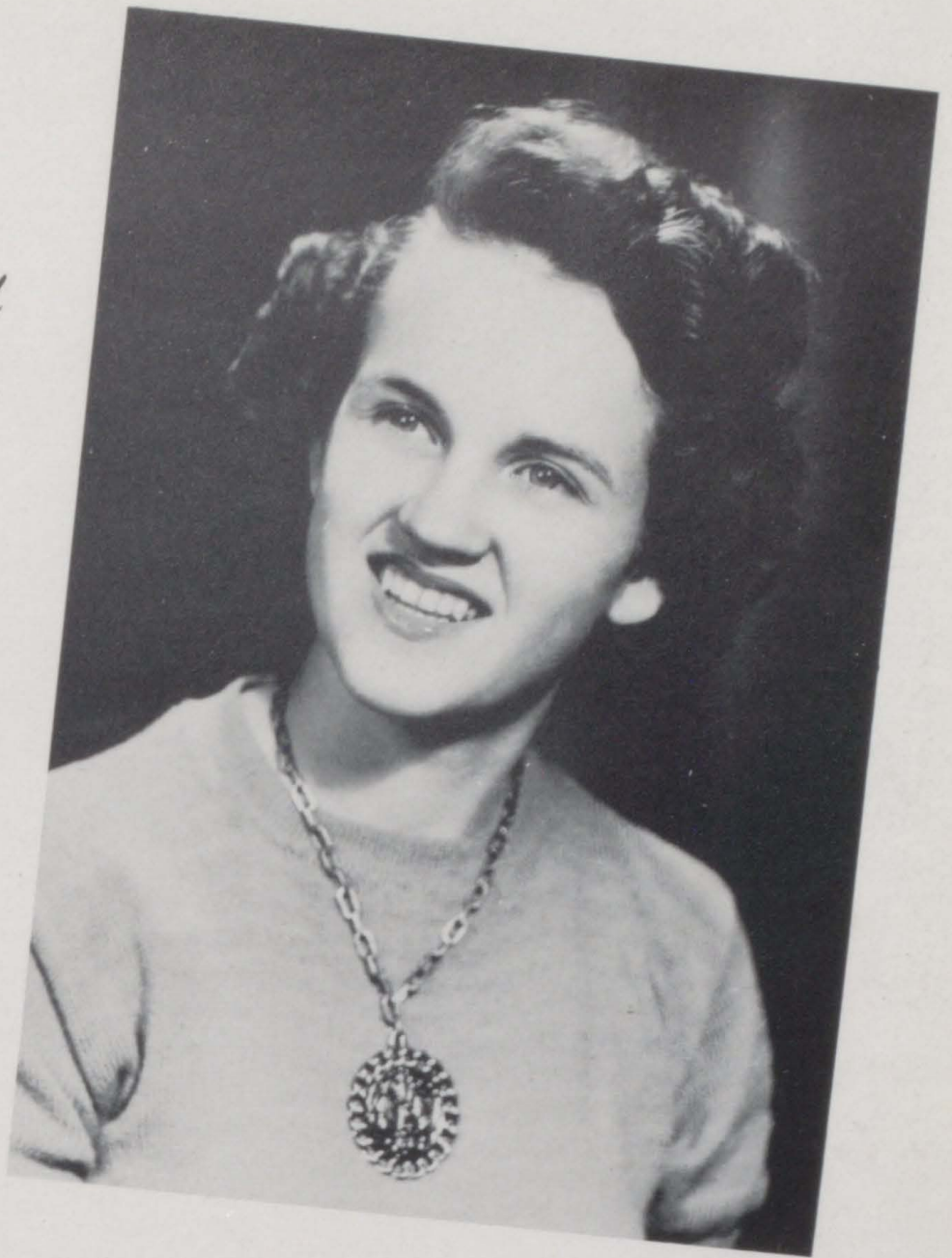

Basketball Queen

Shirley Sparlin

SHIRLEY IS POPULAR, PRETTY, AND SWEET,
ONE OF THE PEPPYEST GIRLS YOU'LL MEET.
SHE WAS OUR MIAMI TOURNEY CANDIDATE,
REPRESENTING OUR SCHOOL IN A MANNER SEDATE.



"A" Team



STANDING:

- J. HOSP
- R. MITCHELL
- C. BOWMAN
- A. BOWMAN
- B. BUTTERFIELD
- H. ANDERSON
- COACH WALLACE

SEATED:

- M. MAILES
- B. FOWLER
- J. MAILES
- A. BATES
- R. WATTS

Basketball

AFTER FOOTBALL CAME BASKETBALL,
AND MUCH TO OUR DELIGHT,
THE BOYS SHOT PERFECT BASKETS
AND HAD THE SPIRIT TO FIGHT
AND FIGHT.

"B" Team



STANDING:

- COACH WALLACE
- R. MONTGOMERY
- C. MONTGOMERY
- K. MITCHELL
- D. GILSTRAP
- D. MADDOX
- W. KOHLER

SEATED:

- R. BURROWS
- G. WATTS
- L. SNOW
- B. PASSLEY
- G. GREEN
- J. BALL

Stan's Model Aeroplane Shop



BASEBALL MITTS
BATS
BASEBALLS
SOFTBALLS
PUNCHING BAGS
BASKETBALLS
NETS
BASKETBALL RIMS
FOOTBALLS
AIR PUMPS
BICYCLES, TIRES & TUBES

GAS MOTORS
GAS MODELS
FUEL
ACCESSORIES
BOATS
RACERS



Stanley Tourtillott, Prop.
Seneca, Mo.

Walt's Truck Stop And Cafe

ON "THE HILL," BUT A PART OF SENECA, MO.

WE WELCOME YOUR PATRONAGE



Gasoline — Kerosene — Diesel — Butane — Oil

BILL WILLIAMS CHEVROLET CO.

PHONE 20



SENECA, MO.

"24 Hour Wrecker Service"



MORE PEOPLE BUY CHEVROLETS THAN ANY OTHER CAR!

NEW AND USED CARS

NEW AND USED TRUCKS

MILNOT COMPANY



HOME OFFICE
LITCHFIELD, ILL.

Seneca
MISSOURI

MILNOT

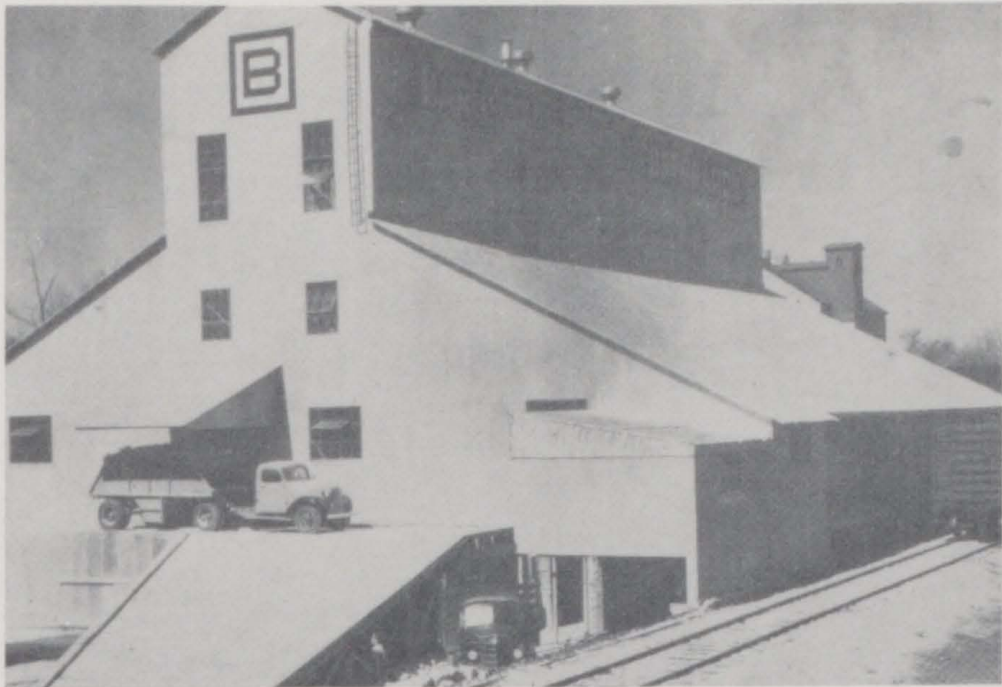

AMERICAN TRIPOLI CORPORATION

SENECA, MISSOURI, U. S. A.

**"SENECA STANDARD"
TRIPOLI**
CABLE ADDRESS "TRIPOLI SENECA"
CODES MARCONI, A B C 57 & 59

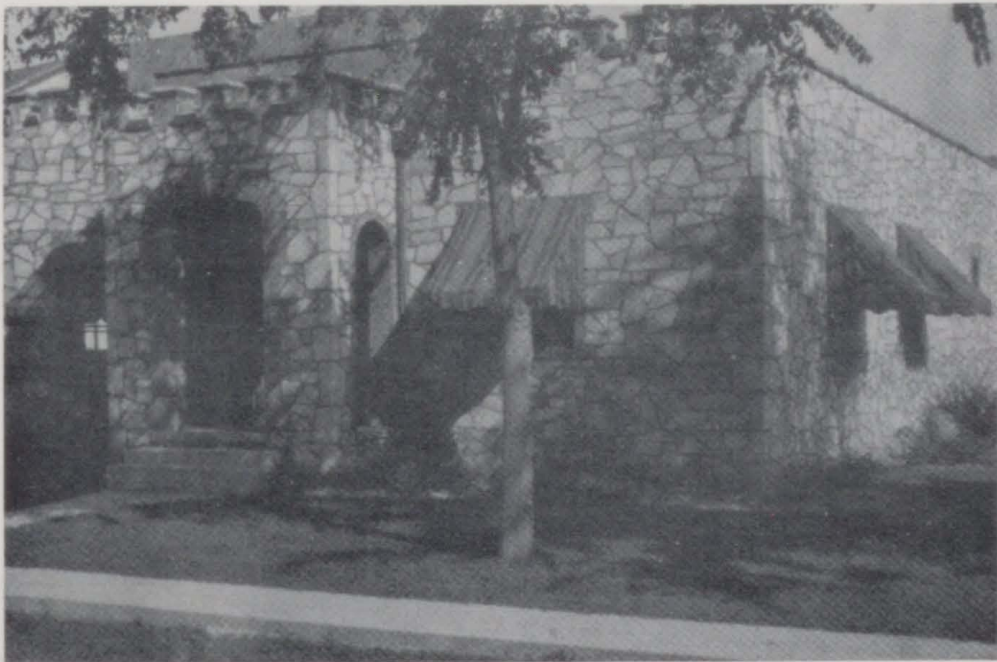

MY, HOW I'VE GROWN!

REDDY KILOWATT
POWER

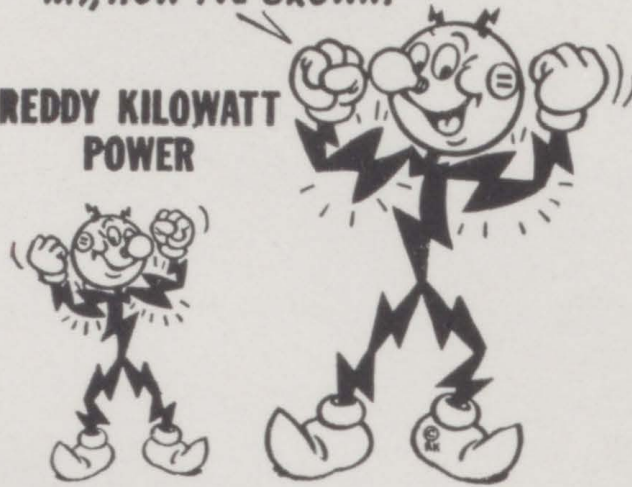

Reddy for Anything!

Yes, Reddy Kilowatt is always at your command—eager to serve you. He's getting bigger every day and he's strong as thousands of horses. Reddy is constantly finding new jobs in your home, office, and factory, yet for all the work he does his wages are very small and he never complains. Let this cheap electrical servant help you to a more comfortable, happier future!

Reddy Kilowatt Congratulates the 1952 Graduates!



THE **EMPIRE** DISTRICT ELECTRIC COMPANY

