

THE

Seneca Warrior

1956

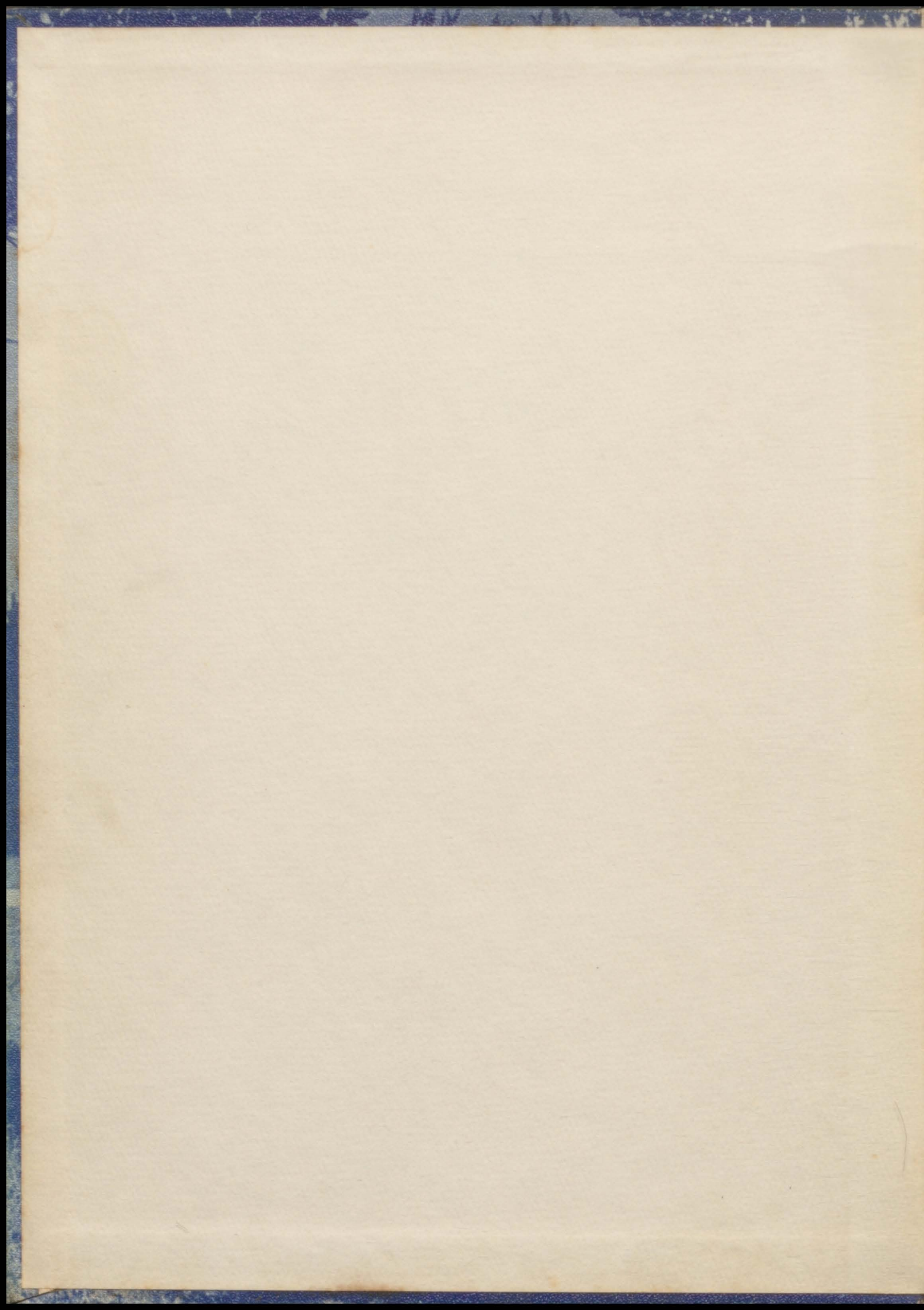

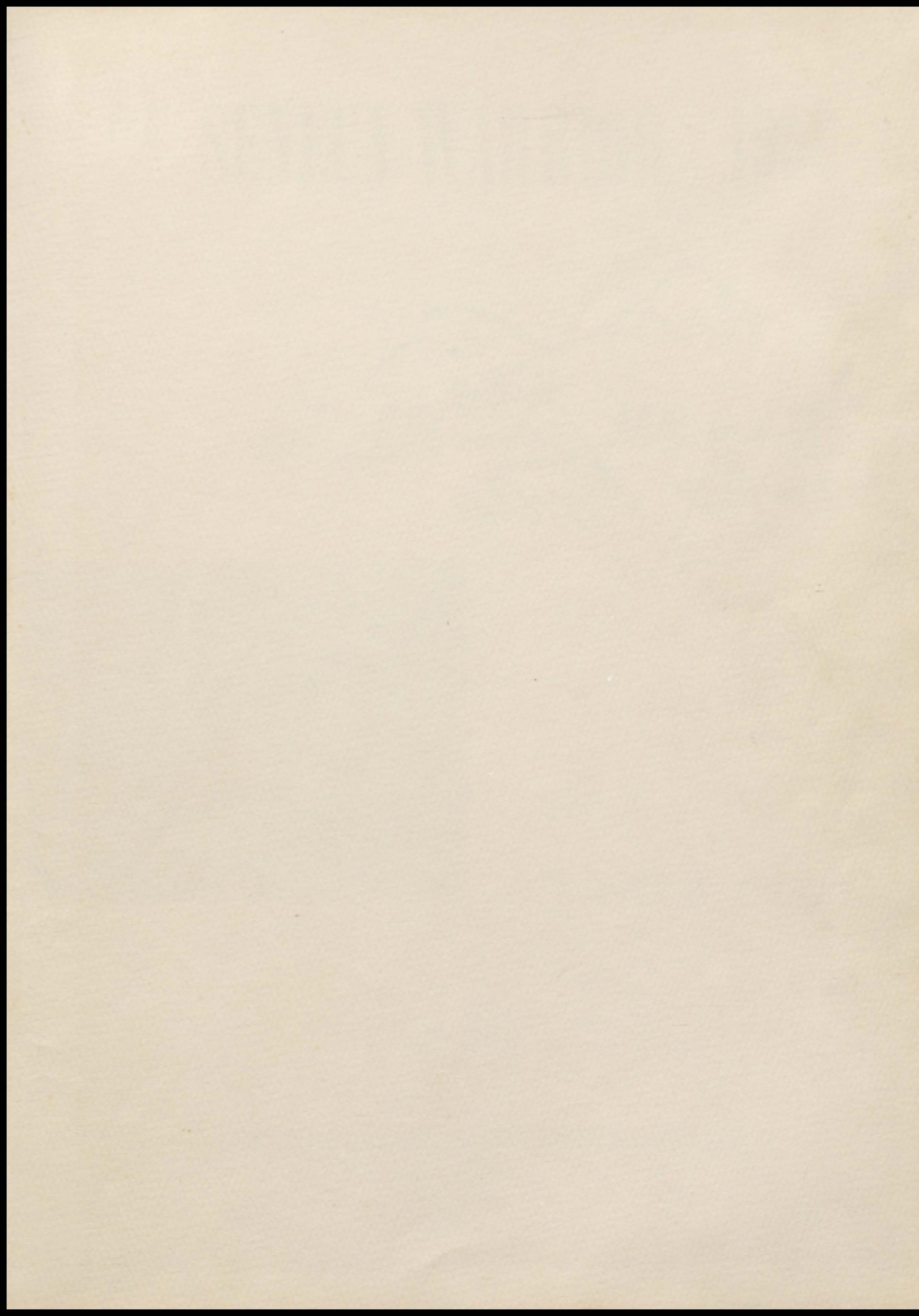

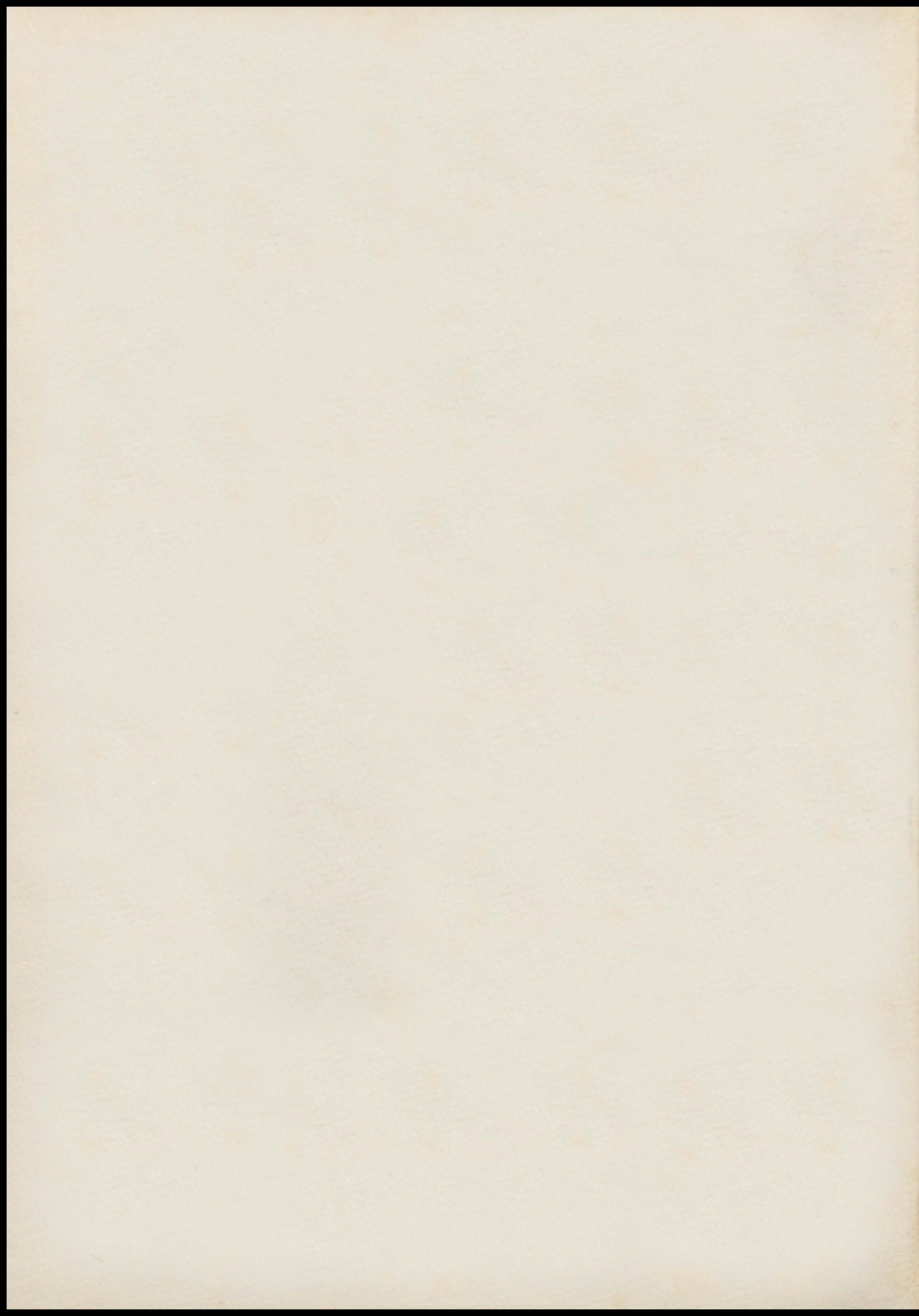

THE SENECA WARRIOR 1956

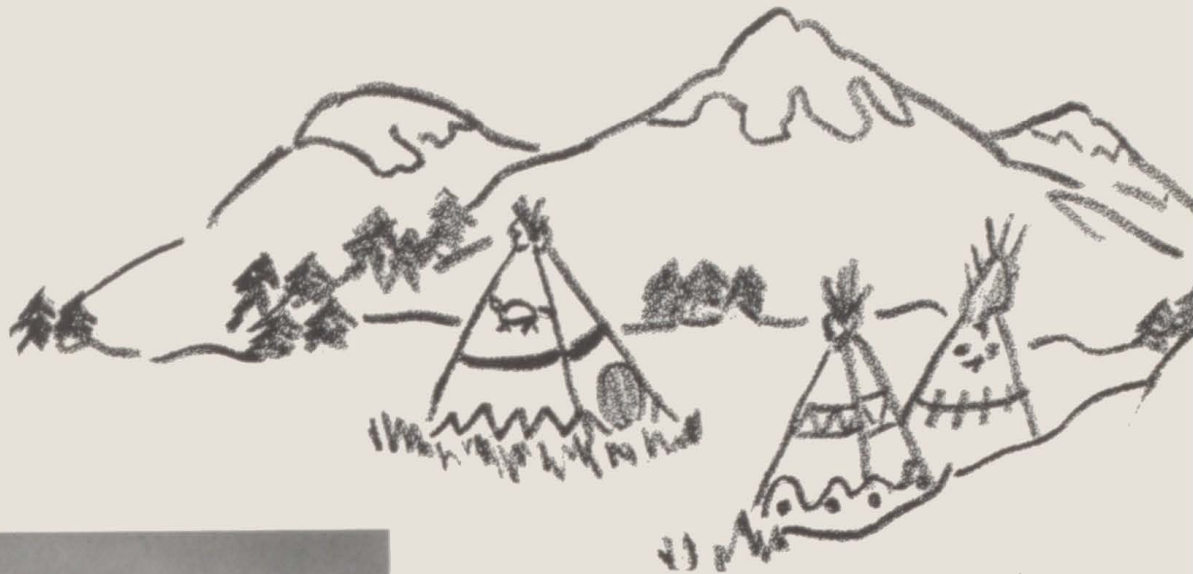

Vol. X

*"NOW MY SOUL HATH ELBOW-ROOM."
(KING JOHN, ACT IV, SCENE 7)*

Published

at

SENECA CONSOLIDATED SCHOOLS

DISTRICT No. 7

O. W. FOX, SUPERINTENDENT

SENECA, MISSOURI



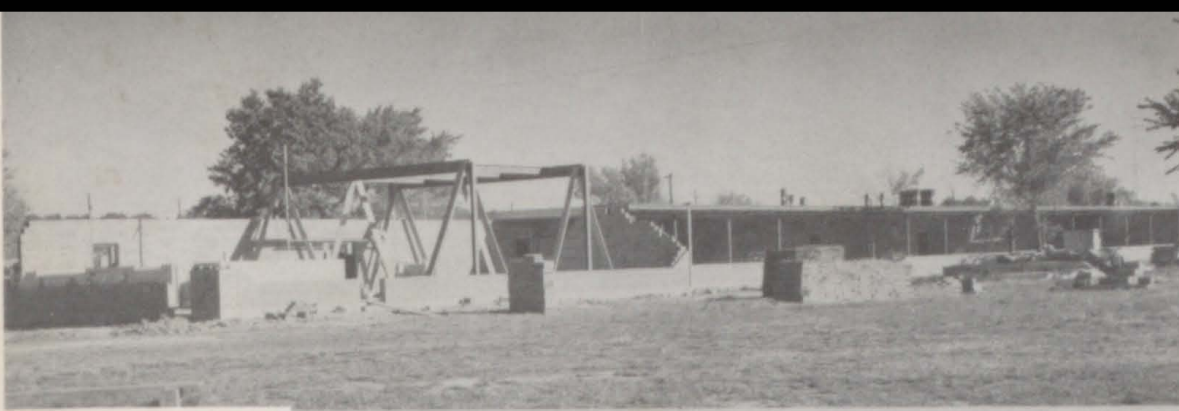

Dedication

IN THE SCHOOL YEAR JUST GONE BY, THE HEAP OF BRICKS ON SENECA SCHOOLS' NEWLY ACQUIRED PROPERTY NEAR THE CITY PARK BECAME SENECA'S NEW ELEMENTARY SCHOOL BUILDING.

IT IS FITTING, THEN, THAT THE 1956 SENECA WARRIOR SHOULD BE DEDICATED TO THIS BUILDING AND TO THE IDEALS IT SYMBOLIZES. TO THE BOARD OF EDUCATION AND SUPT. O. W. FOX, THE EDIFICE IS THE REALIZATION OF MUCH THOUGHT AND PLANNING. TO ALL SENECA STUDENTS, TEACHERS, AND PATRONS THE NEW BUILDING EMBODIES PATIENT ANTICIPATION AND MANY DREAMS FOR THE FUTURE.

SENECA SCHOOLS, EVER GROWING AND EXPANDING, HAVE LONG NEEDED MORE ROOM FOR THEIR EDUCATIONAL PROGRAM. NOW THAT NEED HAS BEEN AT LEAST PARTIALLY GRATIFIED, AND ITS FULFILLMENT BRINGS TO ALL STUDENTS A PARDONABLE PRIDE IN BEING A PART OF A SCHOOL THAT HAS TAKEN ONE MORE STRIDE IN THE DIRECTION OF PROGRESS.

WITH THE GRADES HAPPILY SETTLED IN THE BEAUTIFUL NEW BUILDING, AND THE HIGH SCHOOL ENJOYING MORE ADEQUATE CLASSROOM SPACE IN THE ORIGINAL PLANT, THE REALIZATION OF A LONG-CHERISHED DREAM AND THE SATISFACTION OF A LONG-FELT NEED ARE COMPLETE.

Table of Contents

Dedication . . .	3,4,5
Administration . . .	6
Faculty	7,8
Seniors	10-20
Juniors	21-24
Sophomores . . .	25-28
Freshmen	29-32
Classes	33-36
Activities	37-46
Athletics	47-52
Advertisements . .	53

SPONSOR
SENECA HATCHERY



Six Hundred Attend Open House

CONSTRUCTION OF THE NEW BUILDING STARTED JULY 5, 1955, AND IT WAS READY FOR OCCUPANCY JANUARY 18, 1956. OPEN HOUSE, WITH APPROXIMATELY 600 IN ATTENDANCE, WAS HELD ON SUNDAY, JANUARY 22, WITH THE GRADE STUDENTS BEING TRANSFERRED THE NEXT DAY.

THE MODERN \$100,000 STRUCTURE WILL HOUSE APPROXIMATELY 340 YOUNGSTERS. HAVING TILE FLOORS THROUGHOUT AND BEING EQUIPPED WITH ALL NEW LIGHT OAK FURNITURE, IT CONSISTS OF NINE LARGE CLASSROOMS, A 57' BY 37' ALL-PURPOSE ROOM FOR CAFETERIA AND MUSIC USE, AND A BIG EFFICIENTLY-ARRANGED KITCHEN.



TEACHERS AND PUPILS ALIKE WERE EXTREMELY PROUD OF THEIR NEW EQUIPMENT. AT THE RIGHT, MRS. PHARIS, FOURTH GRADE TEACHER, AND BILLY LYNCH, HER STUDENT, SHOW THEIR ROOM TO MR. AND MRS. O. L. LYNCH AND LORA LEE.



AT THE LEFT, MRS. WALLACE AND THREE OF HER FIRST GRADERS, DENNIS CRABTREE, DAVID BELT, AND SARA HELM, CAN HARDLY WAIT UNTIL TIME TO STUDY AT THE NEW DESKS.



SPONSORS
JOPLIN COCA COLA CO.
DR. TOM MOSELY

THE BOARD OF EDUCATION HOSTED THE OPEN HOUSE. PRESENT AT THE TIME OF THE PICTURE AT THE RIGHT WERE MR. W.M. DAVIS, MR. HARVEY KEITH, MR. CLAUDE COOPER, MR. JOHN DRAGOO, AND SUPT. O. W. FOX. BOARD MEMBERS NOT PICTURED WERE MR. W.C. RAKES AND MR. GEORGE BENNETT.



Superintendent

O. W. FOX, B.S., M.S.
STUDENT COUNCIL



SPONSOR

MIDWESTERN OFFICE
EQUIPMENT CO., INC.



Principal

IVA E. WELLS, B.A., M.S.
MATHEMATICS

Board of Education

SEATED: WALTER DAVIS, WILMA
HOWSMON, SECRETARY, GEORGE
BENNETT, PRESIDENT. STANDING:
CLAUDE COOPER, WALTER RAKES,
JOHN DRAGOO, HARVEY KEITH.



Faculty

INEZ BUZZARD, B.S.
SOCIAL STUDIES
SENIOR SPONSOR

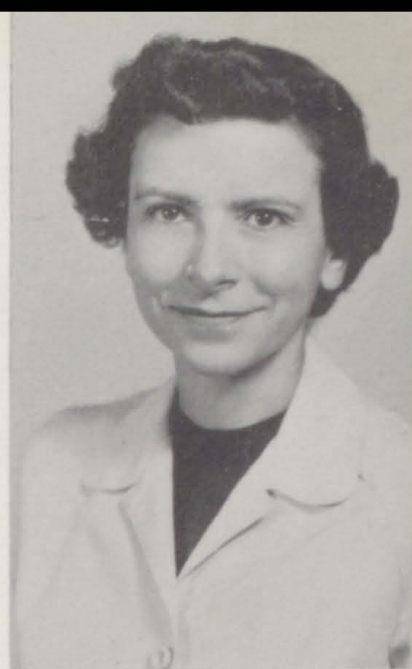

GILBERT BURROWS, B.S.
SCIENCE, MATH
SOPHOMORE SPONSOR



SPONSORS
CURTIS STUDIO
JOPLIN SUPPLY CO.

REITHA MCCracken, B.S., M.S.
COMMERCIAL
SENIOR SPONSOR
WARRIOR
MOCCASIN PRINT



THELMA KETCHAM, B.S.
MUSIC, SHORTHAND
GRADE MUSIC





HARRY SPURGEON, B.S.
ENGLISH, SPEECH
FRESHMEN SPONSOR
LIBRARY
SENIOR PLAY
S. C. CONCESSION



MAX BUZZARD, B.A.
COACH, P.E., HYGIENE



RUTH ANN DAVIS, B.S.
HOME ECONOMICS
JUNIOR SPONSOR
JR.-SR. BANQUET



BETSY MARTIN, B.S.
ENGLISH
SOPHOMORE SPONSOR
JUNIOR PLAY

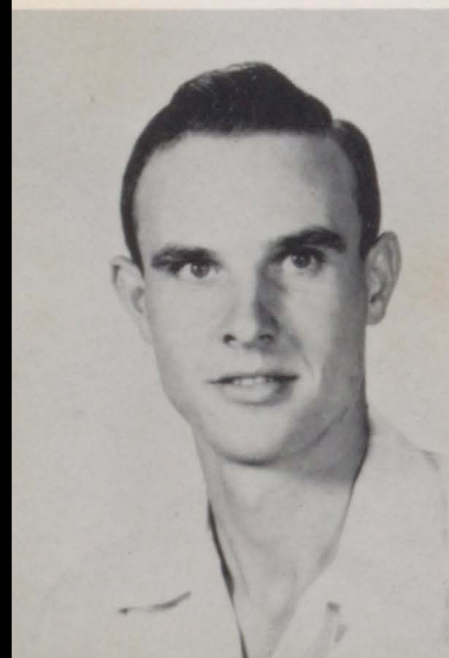

DICK CURRY, B.S.
INDUSTRIAL ARTS
FRESHMEN SPONSOR



JAMES LAIRD, B.S.
SOCIAL STUDIES
JUNIOR SPONSOR

STUDENTS

More Room Now
For Increasing
Enrollments



SPONSOR
STATE BANK OF SENECA

Seniors Proud of School's Progress

HAPPY, BUT A LITTLE SAD, TOO, AS WE COMPLETE OUR LAST YEAR AT SENECA HIGH SCHOOL. FOOTBALL AND BASKETBALL GAMES, PARTIES, PLAYS, FRIENDS, AND TEACHERS ARE AMONG THE MEMORIES THAT WILL BE WITH US ALWAYS.

WE ARE GLAD WE WERE HERE TO TAKE PART IN THE "BIG MOVE," FOR WE KNOW HOW MUCH THE ADDITIONAL SPACE IS GOING TO HELP THE CROWDED SITUATION IN THE GRADES AND HIGH SCHOOL OF THE PAST SEVERAL YEARS.

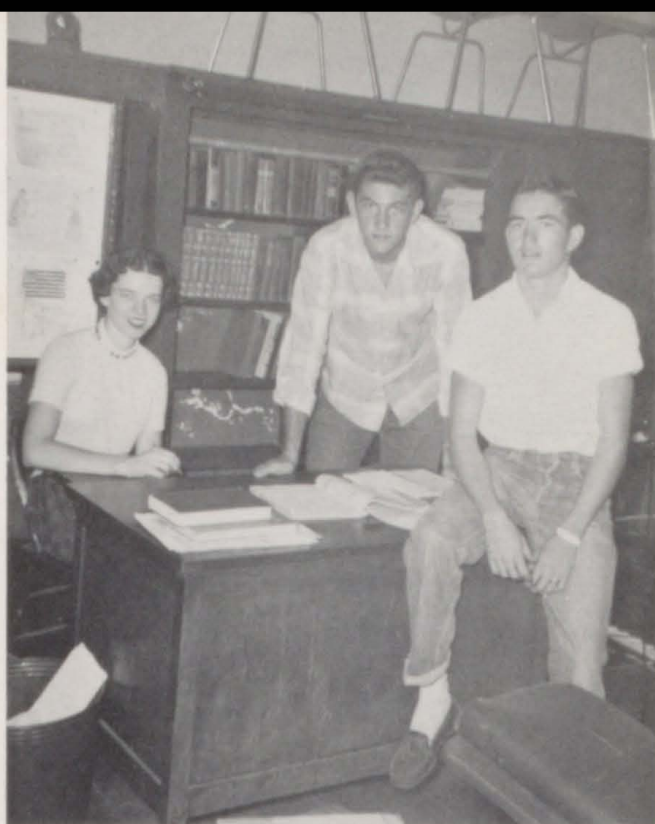

SARA HINMAN, SEC.-TREAS.
LEE KELLENBERGER, V. P.
WAYNE LEE, PRESIDENT

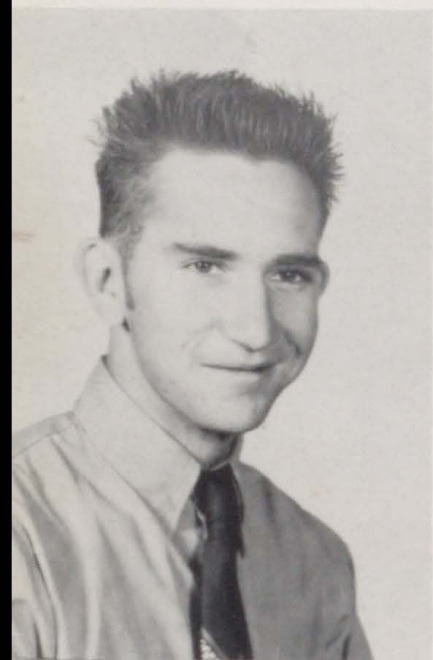

ADAMS, ELMER

MOCCASIN PRINT 4

ARNOLD, DON



ALLEN, RUBY

GLEE CLUB 3,4
MOCCASIN PRINT 4

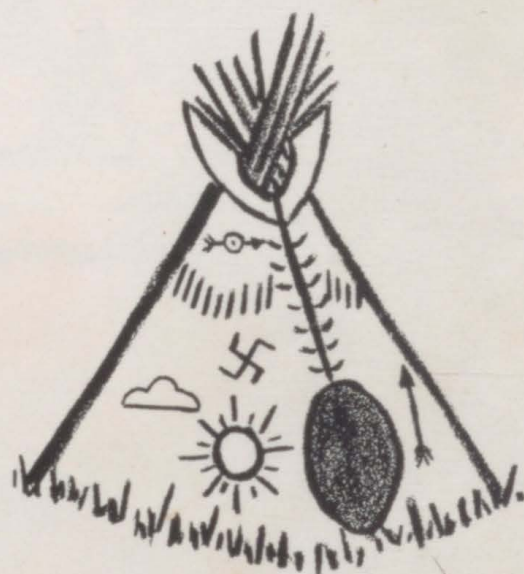

SPONSORS
BENNETT'S SHOE SHOP
WESTERN AUTO STORE

BALL, VICKI

GLEE CLUB 1,2,3,4
MIXED CHORUS 3
RED PEPPERS 1,2
MOCCASIN PRINT 4

BALLS, VERDELLA

MOCCASIN PRINT 4
RED PEPPERS 1,2
LIBRARIAN 2,3,4

BOMAN, DELBERT

BROWN, FRANCES



BROWN, IMOGENE



MRS. WELLS AND THE JUNIOR AND SENIOR
CLASS PRESIDENTS, J. C. KUHN AND WAYNE
LEE, COUNT THE BALLOTS AFTER THE STUD-
ENT COUNCIL ELECTION.



SPONSORS

MAILES TYDOL STATION
SENECA AUTO SALVAGE

Seniors

CAMERER, SUE

GLEE CLUB 2
RED PEPPERS 1,2,4

CHESTER, DONALD

CONNELL, JONELL

GLEE CLUB 1,2,3,4
MIXED CHORUS 3
MOCCASIN PRINT 4
RED PEPPERS 3
CLASS QUEEN 4

COOK, NANCY

MISS MERRY XMAS 3
LIBRARIAN 2,3
RED PEPPERS 2,4

VOTE FOR SARA!
MORRIS, WORTH, ROY.

COOMBS, NORMA

MOCCASIN PRINT 4

SPONSORS

HERRELSON TRUCK STOP
BUSKE LINES, INC.



DRAGOO, JOHN

MIXED CHORUS 2,3
FOOTBALL 4

ELLIOTT, DIXIE

BAND 1,2,3,4
GLEE CLUB 1,2,3,4
CHEERLEADER 2,3,4
MIXED CHORUS 3
STUDENT COUNCIL 2
CLASS OFFICER 3
WARRIOR QUEEN 1
MOCCASIN PRINT 4
FOOTBALL QUEEN 4

FORREST, BARBARA

BAND MAJORETTE 3,4
TWIRLER 2
GLEE CLUB 1,2,3,4
SCHOOL SPIRIT AWARD 2
CLASS QUEEN 3
MOCCASIN PRINT 4

FRITCHEY, BUSTER

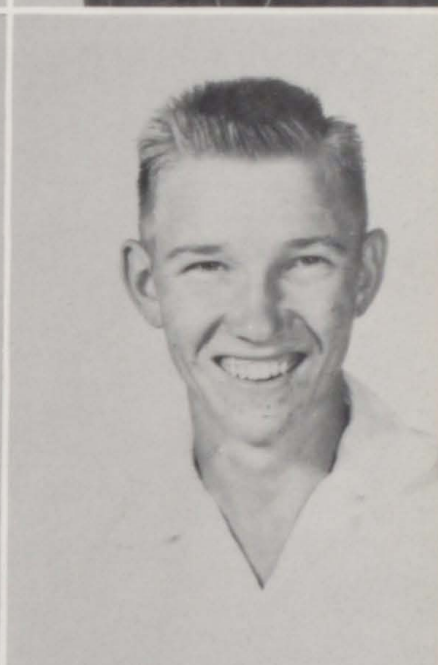

GEORGE, PHYLLIS

CLASS PLAY 3
CLASS SECRETARY 3
LIBRARIAN 3
RED PEPPERS 1



JONELL, BOB,
AND SARA
AT NOON.



SPONSORS

FISHER LUMBER CO.
FOUR CORNERS CIGAR STORE

Seniors

GILSTRAP, DAVID

CLASS PLAY 3
FOOTBALL 3,4
STUDENT COUNCIL 1,3
BASEBALL 3
CLASS OFFICER 3

GOLDEN, CAROLYN

MOCCASIN PRINT 4
RED PEPPERS 2,4
MISS MERRY XMAS 4

GREEN, WORTH

STUDENT COUNCIL 3,4
BASEBALL 3,4
FOOTBALL 4
BASKETBALL 3,4
CLASS KING 3
CLASS PLAY 3

HALL, VERA

MOCCASIN PRINT 4
CLASS PLAY 3

HINMAN, SARA

STUD. COUNCIL V.P. 4
STUDENT COUNCIL 2,3
CLASS SECRETARY 4
GLEE CLUB 1,2,3,4
MOC. PRINT EDITOR 4
MIXED CHORUS 3
BAND 1,2,3,4
WARRIOR 3,4
CLASS PLAY 3

NOON LUNCH LINE . . . JIMMY
JOHN BLACK, JOHN DRAGOO, MAX
VOWELS, AND WAYNE LEE.

SPONSORS

WATTS TEXACO STATION
BRADY'S DRUG STORE



HOARE, RITA GAY

WARRIOR EDITOR 4
WARRIOR STAFF 3,4
MOCCASIN PRINT 4
CLASS OFFICER 1
ENGLISH AWARD 2
RED PEPPERS 1,2,4



HOWSMON, EDNA

GLEE CLUB 1,2,3,4
MOCCASIN PRINT 4
RED PEPPERS 1,2,3,4

JONES, JANICE FRITCHEY

GLEE CLUB 1,2,3,4
FOOTBALL QUEEN ATTENDANT 2
WARRIOR STAFF 3,4
MOCCASIN PRINT 4
RED PEPPERS 1,2,3,4



KELLENBERGER, LEE

FOOTBALL 2,3,4
CLASS OFFICER 4
CLASS KING 4

KRUMMEL, CHARLES

FOOTBALL 4



HARRY, CLYDE, DWANE, "DROOPY."



SPONSORS

DR. M. S. MENDENHALL
CARL PIERCE STATION

Seniors

LANKFORD, GERALD

LANKFORD, MAX RAY

FOOTBALL 2,3,4
CLASS PLAY 3

LANKFORD, MAX WAYNE

FOOTBALL 4

LANKFORD, ROY

STUDENT COUNCIL 4
CLASS OFFICER 2
FOOTBALL 4
BASKETBALL 3,4
BASEBALL 4
CLASS PLAY 3

LEE, WAYNE

STUD. COUNCIL V. P. 3
CLASS PRESIDENT 4
MOCCASIN PRINT 4
WARRIOR KING 1
CLASS PLAY 3
WARRIOR 3,4

JUNIORS CAMPAIGN FOR WANDA.

SPONSORS

BENNETT'S BARBER SHOP
RAGAN'S CAFE



MAILES, ELDON

CLASS PRESIDENT 1
BASKETBALL 2,3,4
BASEBALL 2,3,4
FOOTBALL 4

MAILES, PATSY

GLEE CLUB 1,2,3,4
RED PEPPERS 1,2,3,4
WARRIOR STAFF 3,4
MOCCASIN PRINT 4
CLASS SECRETARY 2
CLASS PLAY 3
LIBRARIAN 3



MARRIS, RUTH ANN

RED PEPPERS 1,2,3

MATCHELL, GLENDA

GLEE CLUB 2,3,4
MIXED CHORUS 3
MOCCASIN PRINT 4
RED PEPPERS 4



L. TO R. - JUDY G.,
TOMMY GREEN, BARBARA,
AND WORTH.

MORRIS, ERMA LEE

RED PEPPERS 1,2,3



SPONSORS
MACY MOTOR CO.
VIC'S DRIVE INN
NEOSHO





MCGEHEE, VERA

GLEE CLUB 1,2,3,4
BAND 1,2,3,4
STUDENT COUNCIL 1
CLASS OFFICER 1
WARRIOR STAFF 3,4
MOCCASIN PRINT 4
RED PEPPERS 1,2,3,4



PLUMMER, MAX

BAND 1,2,3,4
ACCOMPANIST 1,2,3,4
MOCCASIN PRINT 4



ROBINSON, DOTTIE

LIBRARY 2,3,4
HEAD LIBRARIAN 3
MOCCASIN PRINT 4



ROGERS, JIMMIE

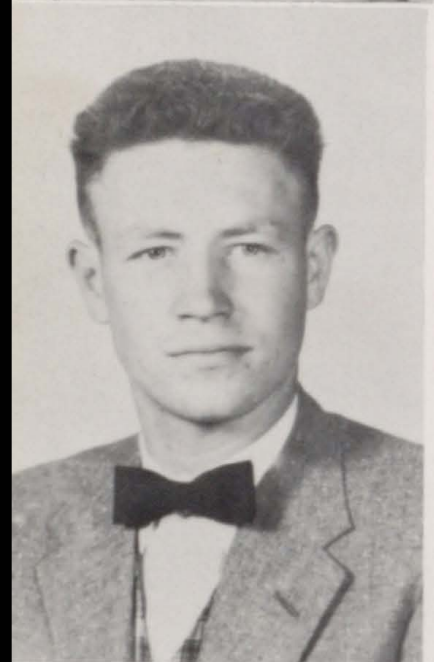

ROUSH, JOHN

"EARLY BIRDS". . . FRANCES DOTY,
LINDA MARSHALL, MARGARET ROGERS,
RITA, AND JANICE.



SPONSORS
MCGINTY'S
BEACON TRUCK STOP
NEOSHO

ROWDEN, LARRY

BASKETBALL 4
FOOTBALL 2,3,4
CLASS OFFICER 3

SCOTT, JOHN

MOCCASIN PRINT 4



SHERWOOD, DIXIE

GLEE CLUB 1,4
CLASS PLAY 3
MOCCASIN PRINT 4
RED PEPPERS 4

SMITH, MAE

WARRIOR STAFF 3,4
MOCCASIN PRINT 4
RED PEPPERS 2,3,4
LIBRARY 2,3,4



THORNBRUGH, CLYDE

VOTE FOR THE SENIORS . . . NANCY,
MAX, DELBERT, DON, HARRY, LARRY,
AND PATSY.

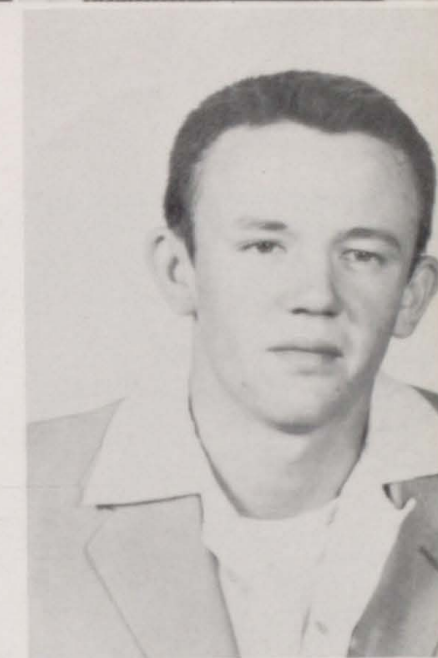

SPONSORS

SMITH PLUMBING & HEATING
PRIER IMPLEMENT COMPANY
NEOSHO



WALLACE, HARRY

STUDENT COUNCIL 2
FOOTBALL 4
CLASS PLAY 3

WATTS, MORRIS

CLASS PRESIDENT 2
CLASS KING 2
FOOTBALL 2, 3, 4
BASKETBALL 2, 3, 4
BASEBALL 2, 3, 4



WHITEHEAD, CLYDE

CLASS PLAY 3
BASEBALL 3, 4
MIXED CHORUS 3
FOOTBALL 4

YOCUM, GALE

MOCCASIN PRINT 4
MIXED CHORUS 4

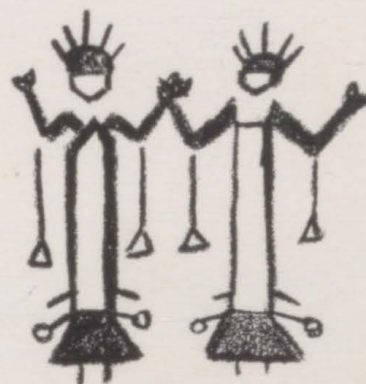

ONE, TWO, THREE . . . MORRIS,
WORTH, AND ROY.

SPONSORS

HENNICK'S FLOWER SHOP
BROWNING FURNITURE CO.
NEOSHO

Juniors

BEATING THE SENIORS BY ELECTING OUR CANDIDATE, WANDA TAYLOR, PRESIDENT OF THE STUDENT COUNCIL STARTED THIS YEAR OFF WITH A BANG FOR THE JUNIORS. OUR CLASS RINGS, OUR PLAY, AND THE BANQUET MADE THIS A MEMORABLE YEAR, TOO.

WE LIKE THE IDEA OF MORE ROOM FOR THE HIGH SCHOOL, FOR IT MEANS MORE CLASSES AND MORE OPPORTUNITIES DURING OUR LAST TWO YEARS OF HIGH SCHOOL.



STANDING: J. C. KUHN,
PRESIDENT
SEATED: GARY MITCHELL,
VICE-PRESIDENT
JUDY HIRSCH,
SEC.-TREAS.

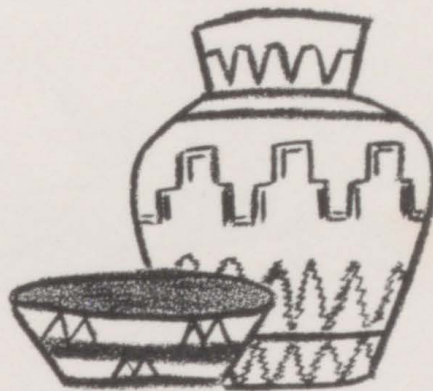

SPONSORS

GRIFFITH MOTOR CO.
WHITEWAY OIL CO.
NEOSHO

A MEAL FOR THREE IN
30 MINUTES . . . DONNA.

FIRST ROW: ANDERSON, PATSY; ARNOLD, MAE;
BARNETT, PATRICIA; BENNETT, RUTH ANN.
SECOND ROW: BOEHNING, JOHN; BROWN, ROSALEE;
BURNS, JUANITA; CAMERER, CLYDE.





FIRST ROW: CAMERON, BETTY; CLARK, DON; COOPER, JESSIE; COX, KATHLEEN; CROWDER, BEVERLY; CURTIS, ALLENE.

SECOND ROW: DANIELS, ALLEN; DANIELS, JERRY; DAVIS, GENE; DIVINE, CAROL; EDDINGS, LARRY; GARMAN, LARRY.

Juniors



SPONSOR

R.J. HURLEY LBR. CO.
NEOSHO

FIRST ROW: GOLDEN, VERA; GRAHAM, WILLIAM; GRAVES, MARY.

SECOND ROW: GRIFFITH, EARL; HIERHOLZER, FRANCIS; HILL, JUDY.

STANDING: LARRY, WANDA, J.C., GARY.
SEATED: JUANITA, KAREN, NEIL, GEORGIA, BOB.





JUNIOR GIRLS AND SENIOR BOYS??
KATHY, PAT, JUDY, BETTY, WIRTH,
JUANITA, AND DAVID.

FIRST ROW: HIRSCH, JUDY; KIDWELL,
KAREN; KUHN, J. C.
SECOND ROW: KUHN, LARRY; LAIRD,
DONNA; LANKFORD, BARBARA.

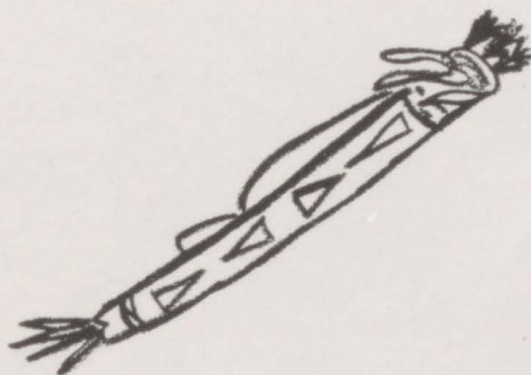

SPONSOR
MARDICK'S
JOPLIN

FIRST ROW: LANKFORD, EARLINE; LAWSON, BENNY; MCCASLIN, BARBARA; MCREYNOLDS,
SHIRLEY; MITCHELL, GARY; NASH, GENE.
SECOND ROW: NICHOLSON, LILLIAN; NICHOLSON, OPAL; NIXON, TANYA; NORRIS,
MICHAEL; OWENS, FRANCES; PETERSON, JUNE.





FIRST ROW: PLUMMER, GARY; REAVES, BESSIE; ROBERTS, JOHN; ROUTLEDGE, CHAS.;
SANDLIN, GEORGIA; SLAUGHTER, RALPH.
SECOND ROW: SMITH, BOB; STONE, JOE; TAYLOR, WANDA; TRIPLETT, VIRGINIA;
VARNEY, DANNY. (NOT PICTURED: TAYLOR, MELVIN).

Juniors



SPONSOR
KEN REYNOLDS' PHARMACY
JOPLIN

FIRST ROW: VOWELS, MAX; WALLS,
RONNIE; WATTS, ROBERT.
SECOND ROW: WEAVER, SAM; WILLIAMS,
MARSHVON; WOODS, NEIL.

FIVE OF A KIND . . . LARRY, BENNY,
ROBERT, MAX, DANNY.



Sophomores

WITH EIGHTY-FIVE OF US COMING BACK FOR OUR SECOND YEAR OF HIGH SCHOOL, THE NEED FOR ADDITIONAL CLASSROOM SPACE WAS EVEN MORE URGENT. THREE SECTIONS OF WORLD HISTORY AND ENGLISH WERE NECESSARY TO TAKE CARE OF US. SENECA SCHOOLS JUST HAD TO HAVE THAT NEW BUILDING!



ANDERSON, JOHNNY
AREHART, BARBARA
BENNETT, RONAL

SPONSOR
C & A BARBECUE
JOPLIN

BLACK, JIM
BOMAN, BOB
BOMAN, INA FAYE

BRIZENDINE, BEULAH
BROWN, JO ANN
BROWN, JOHNNY

BURNS, DALE
BUZZARD, FRANCIS
CLEMONS, EDWARD
CLEMONS, ISABEL



MELBA KEITH, PRESIDENT; ELTON RAKES,
VICE PRESIDENT; JONELL LANKFORD, SEC-
RETARY; ELDONNA DEWEESE, TREASURER.





COOK, SARA
COX, BETTY
CURTIS, JOE
DAVIS, DONALD



DEWEESE, ELDONNA
EVANS, WALTER
FARMER, HELEN
FERGUSON, JOE



FISHER, HELEN
FRITCHEY, BERTHA
FOWLER, REX
GAGE, PATSY

Sophomores



SPONSOR
BIDDLECOME'S
SENECA



GALBRAITH, JOHN
GALBRAITH, VIC
GOLDEN, JULIA
GOLDEN, ROY



GOSE, PATSY
GRANT, BILLY
(NOT PICTURED:
GRANT, LLOYD)
GREEN, ROGER
GREEN, TOMMY



GRENINGER, BILL
HARRINGTON, JUNIOR
HARRINGTON, NORMA
HELMS, ALBERT

HIERHOLZER, MARY
HILE, KAY LEE
HINES, BRENDA
HOWARD, BEULAH



HOWERTON, JIM
HIGGINBOTHAM, JACKIE
HURST, DARLENE
KEITH, MELBA



KING, DARREL
LAGERS, ETHEL
LANKFORD, JOHN
LANKFORD, JONELL



SPONSOR
CRAWFORD MILLING CO.
SENECA

LANKFORD, JUDY
LUDIKER, JO ANN
MCKINNEY, DONNA
MCREYNOLDS, KAREN



MAILES, NORMA
MIDDLETON, DOROTHY
MILLS, CORLISS
MANNING, LARRY



MONTGOMERY, DONNIE
MONTGOMERY, GAYLAND
OLIVER, GEORGE
OWENS, LAWRENCE





PENCE, ALICE
PLATNER, PHILLIP
RAKES, ELTON
ROARK, GARY



ROBERTS, JIM
ROGERS, MARGARET
ROWDEN, FLOYD
RUSSELL, LOUELLA



SAMMONS, PAULA
SHAPLAND, CONNIE
SHERWOOD, DWANE
SHERWOOD, PHYLLIS

Sophomores



SPONSORS
RAMSAY'S
COULTER-MCGUIRE
JOPLIN

SOUDER, SHELVA
STONER, ANN
TAYLOR, BONITA
TESTERMAN, DARREL



TERRY, EDNA
TICE, VIOLET
VIRGIN, MARY
WILLS, LYLE



WINCHESTER, GARY
WOODWARD, LARRY
YOCUM, SHARON
ZENTNER, KATRINA

Freshmen

WE WERE ONE OF THE PRINCIPAL REASONS FOR THE NEW ELEMENTARY BUILDING. MORE FRESHMEN THAN EVER BEFORE WAS THE FORECAST LAST SPRING, AND WE LIVED UP TO EXPECTATIONS . . . THERE WERE NINETY-THREE OF US. HIGH SCHOOL AT LAST . . . AND HOW LUCKY WE WERE THAT STEPS HAD BEEN TAKEN TO PROVIDE MORE SPACE FOR ALL OF US!



LARRY KENNEY, PRESIDENT
JOAN ROBINSON, VICE-PRESIDENT
SUE WINCHESTER, SEC.-TREAS.

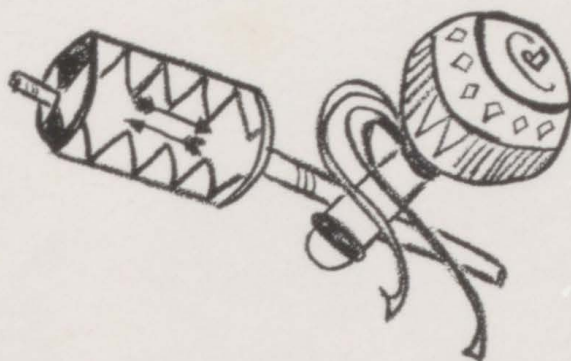

SPONSORS

MODERN RECREATIONS
OWENS SPORTING GOODS
JOPLIN

ADAMS, MARIE
ALDERSON, MARTHA
ALLEN, DELMA
ANDERSON, JOYCE



ARNOLD, SUE
AUSTIN, DELMER
BALDWIN, JUDY
BALLS, ROBERT



BENNETT, PHYLLIS
BLEVINS, MARVIN
BLEVINS, MELVIN
(NOT PICTURED:
BOYER, DONNIE)
BREWER, ANDREA



Freshmen

BRYANT, JAMES
BURKHART, TEX
CAMERER, WILMA
CAMPBELL, L. E.

CHAPIN, HOWARD
CHESTER, JERRY
COOPER, VIRGINIA
CORY, JANICE

CROUSE, LEON
DAVIS, THELMA
DOTY, FRANCES
DRAKE, JIMMIE

DRY, JERRY
EASLEY, DENVER
ELLIOTT, FLORDEANA
EVANS, DONNA

FORREST, GEORGE
FOSTER, CAROLYN
GILSTRAP, PHYLLIS
(NOT PICTURED:
GRANT, BETTY)



GRAY, LARRY
GREEN, FRANKIE
GRENINGER, LENORA

SPONSORS
WILLIAMS TRUCK STOP & CAFE
ROBBINS MOTOR CO., INC.
NEOSHO

GRIFFITH, PATRICIA
HARDING, PAMELA
HEAD, DARLENE

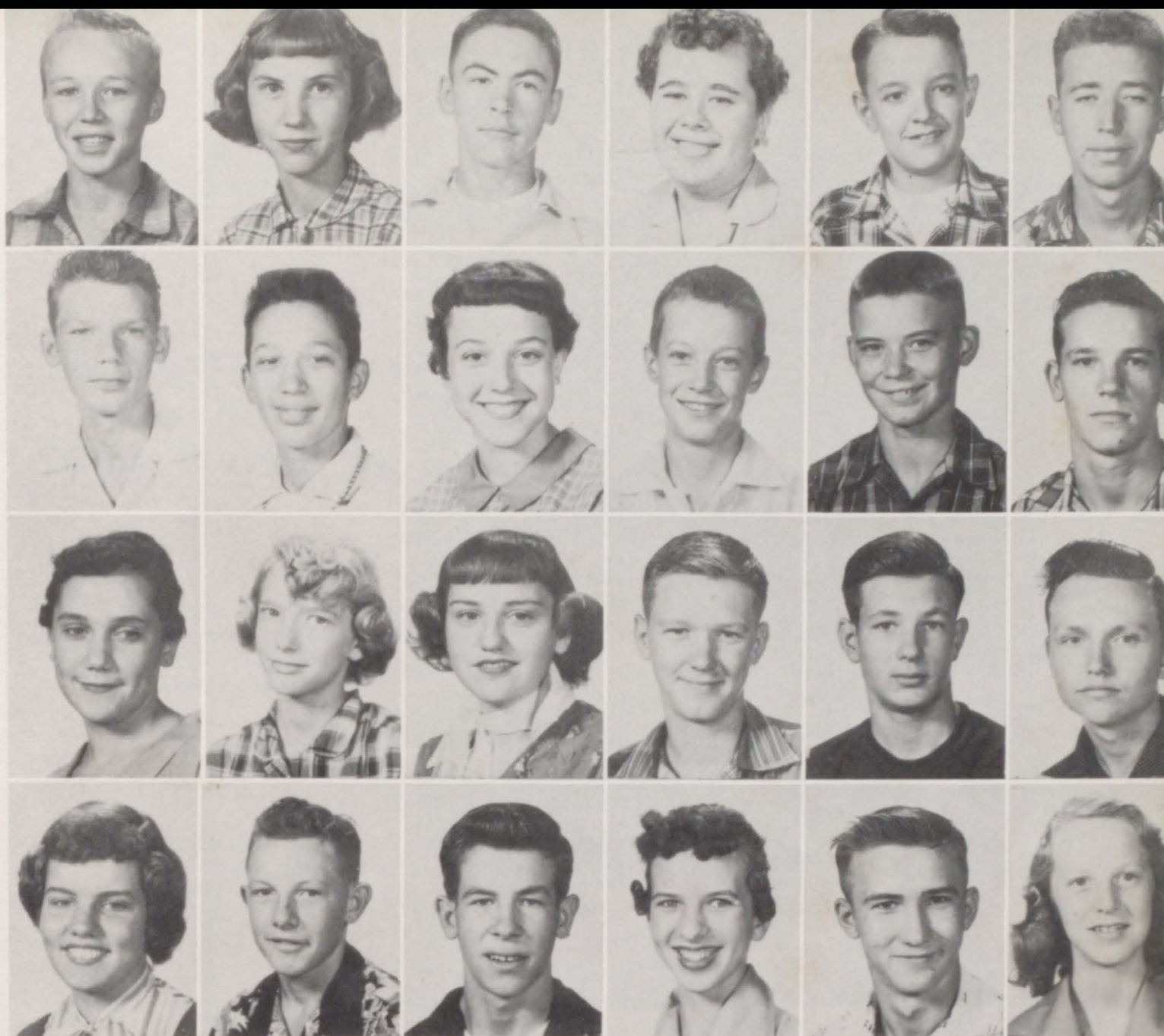

FIRST ROW: HEISTAND, DONALD; HELMS, LORETTA; HIRSCH, ALLEN; HOOVER, PHYLLIS; HOOVER, ROY; HOWARD, DONALD.

SECOND ROW: ISBELL, JAMES; KENNEY, LARRY; (NOT PICTURED: KENNEDY, BARBARA; KESTER, DONALD; KESTER, DONNA); KUHN, MARY ANN; LAGERS, ROE; LAWSON, PAT; LAWRENCE, LEWIS.

THIRD ROW: MARSHALL, LINDA; MCNARY, MARCELLA; MENSCH, VIRGINIA; MONTGOMERY, DAVID; MOORE, ERNEST; OXFORD, ARTHUR.

FOURTH ROW: PENCE, JEAN; PETERSON, PAUL; PLUMMER, MIKE; POOR, MELANIE; RAYBORN, CHARLIE; RINEHART, MARY LEE.

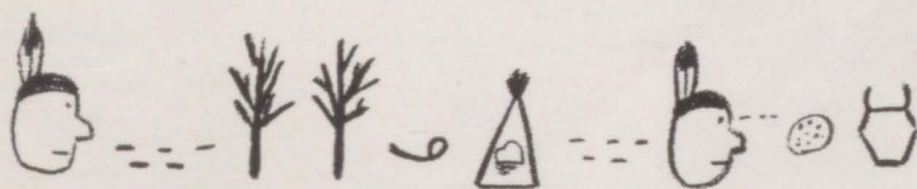

SPONSORS

GOOD MORNING CAFE
SAM WOLFENBARGER
NEOSHO

Freshmen

RITTER, G. D.
ROBERTS, SHIRLEY
ROBINSON, JOAN
ROGERS, DENNY

ROWLEY, JOHNNY
RUSSELL, BONNIE
SLAUGHTER, DONALD
SNEED, CLYDEAN

SOWERSBY, DIXIE
STEPHENSON, CAROL
STEVENS, RICHARD
STEWART, SHELBY

SUMMERS, JIMMY
TERRY, SHIRLEY
THARP, JIMMY
WALKER, RONNIE

WALLS, JOE
WEST, JERRY
WHITEHEAD, JEAN
WILCOX, JOHN

WILFREY, VIRGINIA
WILKINS, BERT
WILLIAMS, LINDA

SPONSORS
JUDGE'S FURNITURE CO.
BURTRUM BROS. MOTORS
JOPLIN

WILLIAMS, MARY LOU
WILSON, STANLEY
WINCHESTER, SUE

CLASSES

More Classrooms
Now Available



Industrial Arts

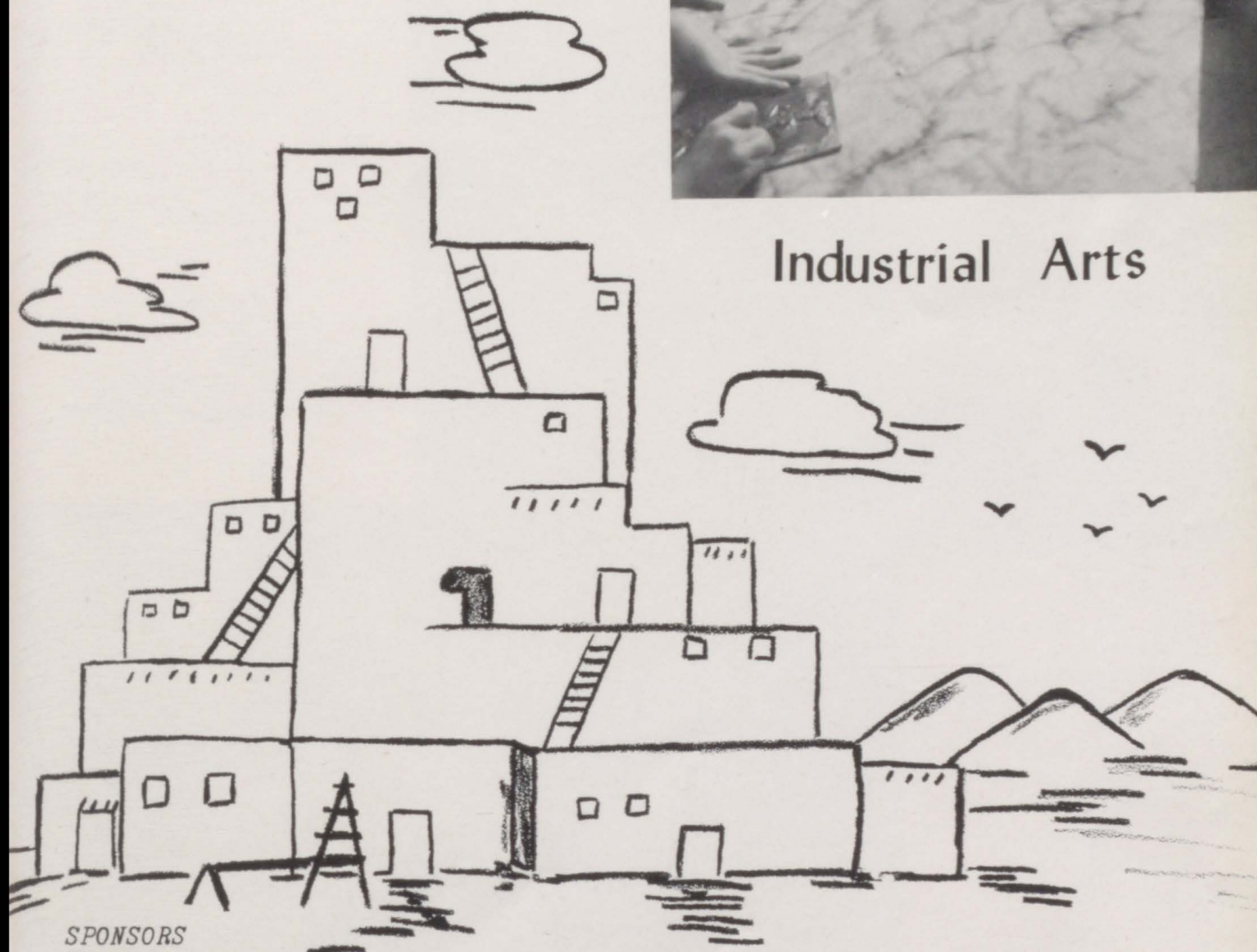

SPONSORS
BEN FRANKLIN
SENECA SUPER MKT.

Nine Additional Classrooms for High School

BY THE END OF THE FIRST SEMESTER THE NEW GRADE BUILDING WAS COMPLETED, AND THE HIGH SCHOOL COULD SPREAD OUT INTO NINE EXTRA CLASSROOMS. DURING THE FIRST HALF CLASSES WERE CROWDED, WITH THREE SECTIONS BEING REQUIRED FOR MOST FRESHMAN AND SOPHOMORE SUBJECTS. HYGIENE WAS TAUGHT IN THE GYM; SHORTHAND, IN THE MUSIC ROOM; AND CRAFTS, IN THE LUNCHROOM. BOTH TEACHERS AND STUDENTS THOROUGHLY APPRECIATE THE FACT THAT THEY NOW HAVE MORE SPACE FOR CLASSROOM ACTIVITIES.

Social Studies



MR. LAIRD AND HIS
H. S. GEOGRAPHY
STUDENTS.

SPONSORS
MAILES DX STATION
DR. JOHN B. ROBERTS

STANDING ARE MRS.
BUZZARD, JERRY
DANIELS, GENE DAV-
IS, LILLIAN NICH-
OLSON. IN THE
BACKGROUND ARE
OTHER AMERICAN
HISTORY STUDENTS.



Mathematics

BRENDA HINES, ROBERT
BALLS, MARY RINEHART,
VERA GOLDEN, DELMA
ALLEN, MRS. WELLS.



Speech

MR. SPURGEON, RITA
HOARE, MAX RAY LANK-
FORD, PATSY MAILES,
LARRY ROWDEN.

SPONSOR
SENECA I.G.A.



English

LOUELLA RUSSELL,
JOE FERGUSON,
AND MRS. MARTIN.





CAKE-BAKING TIME
FOR VERA MCGEHEE,
VERA HALL, JANICE
JONES, CAROLYN
GOLDEN, DOTTIE
ROBINSON.

Commercial

MAX PLUMMER, DIXIE
SHERWOOD, MRS. MC-
CRACKEN, SARA HIN-
MAN.

SPONSORS

POLLY'S CAFE
VOWELS BROTHERS



Science

BARBARA KENNEDY,
JERRY DRY, L. E.
CAMPBELL, PHYLLIS
BENNETT, AND MR.
BURROWS.



ACTIVITIES

More Room to Work and Play



SPONSORS
STEVENS JEWELRY
HICKORY HOUSE

Glee Club Harmonizes in Appearances



FIRST ROW: B. MCCASLIN, L. WILLIAMS, P. BENNETT, G. MATCHELL, B. CAMERON, V. BALL, J. CONNELL, J. ANDERSON, L. MARSHALL, P. ANDERSON, B. COX.

SECOND ROW: C. SHAPLAND, R. BENNETT, P. BARNETT, B. LANKFORD, M. GRAVES, C. DIVINE, E. DEWEESE, M. ROGERS, J. PENCE, S. WINCHESTER, B. CROWDER, J. JONES, A. BREWER.

THIRD ROW: D. HEAD, B. FORREST, J. GOLDEN, D. SHERWOOD, J. HIRSCH, G. SANDLIN, V. MCGEHEE, E. HOWSMON, K. KIDWELL, P. MAILES, D. LAIRD, T. NIXON.

FOURTH ROW: V. TRIPLETT, J. PETERSON, R. ALLEN, S. HINMAN, B. HINES, J. HILL, M. POOR, B. KENNEDY, J. WHITEHEAD.

FIFTH ROW: D. MCKINNEY, A. CURTIS, D. ELLIOTT, M. KEITH, S. YOCUM, J. LANKFORD, D. ALLEN, J. BURNS, M. RINEHART.

SPONSORS

MHOON'S FOOD MKT.

HOLCOMB'S PRODUCE



Band Participates in Parades and Performances



KNEELING: S. MAPES, S. LANKFORD, B. CROWDER, B. FORREST, B. MCCASLIN, P. BARNETT, D. MCKINNEY.

FIRST ROW: L. MARSHALL, M. KUHN, K. KIDWELL, V. MCGEHEE, M. POOR.

SECOND ROW: F. ELLIOTT, P. HOOVER, M. ALDERSON, C. DARR, E. DEWEESE, B. EDDINGS, S. HINMAN, L. BENNETT, D. ELLIOTT.

THIRD ROW: C. CUNNINGHAM, K. DRY, P. STONER, K. PIERCE, M. ROWDEN, J. ROSIERE, L. E. CAMPBELL, D. HOFF, R. WALKER, P. BENNETT, A. PENCE, T. NIXON, D. LINK, D. COLE, J. CONDUFF, D. LAIRD, M. PLUMMER.

STANDING: J. HILL, D. MONTGOMERY, J. PENCE, J. BURNS, J. HIGGINBOTHAM, B. LANKFORD, N. WOODS, G. SANDLIN.

MRS. THELMA KETCHAM
MUSIC DIRECTOR

SPONSOR

ERNIE WILLIAMSON

MUSIC HOUSE, JOPLIN



Student Council



SEATED: MR. FOX, ADVISER; MELANIE POOR, MELBA KEITH, WANDA TAYLOR, PRESIDENT; SARA HINMAN, DONNA LAIRD.

STANDING: WAYNE LEE, J. C. KUHN, ROY LANKFORD, WORTH GREEN, TOMMY GREEN, CHARLES ROUTLEDGE, LARRY KENNEY, PAT LAWSON.

WORTH GREEN MAKES SPEECH ON "COURTESY" AT COUNCIL'S ASSEMBLY.

Library Club

FRONT: MIKE NORRIS, BONITA TAYLOR, KATRINA ZENTNER, MARY HIERHOLZER, CAROL DIVINE, KATHLEEN COX, BOB SMITH. MIDDLE: LOUELLA RUSSELL, JUDY HILL, BRENDA HINES, JUDY HIRSCH, MAE ARNOLD. STANDING: PATSY GOSE, DOTTIE ROBINSON, SHELVA SOUDER, CAROLYN GOLDEN.

SPONSORS

DOOLEY MOTORS
HOLIDAY THEATRE



Warrior Staff Works to Produce Best Yearbook

1ST ROW:

WAYNE LEE
JUANITA BURNS
DONNA LAIRD,
CO-EDITOR
RITA HOARE,
CO-EDITOR

2ND ROW:

SARA HINMAN
VERA MCGEHEE

PATSY ANDERSON, BEVERLY CROWDER, ASST. ADVERTISING MANAGER; PATSY MAILES, SALES MANAGER; MAE SMITH, ADVERTISING MANAGER. 3RD ROW: WANDA TAYLOR, KAREN KIDWELL, KATHY COX, JANICE JONES.



Moccasin Print Staff Informs Student s

1ST ROW, FRONT TO BACK:

SARA HINMAN,
EDITOR
PATSY MAILES
VICKI BALL
CAROLYN GOLDEN

2ND ROW:

GLEND A MATCHELL
MAE SMITH
JONELL CONNELL
BARBARA FORREST
DIXIE ELLIOTT

STANDING:

MRS. MCCrackEN
VERA HALL, ASSOC.
EDITOR

JANICE JONES,
BUSINESS MGR.
RITA HOARE, WAYNE
LEE, WORTH GREEN,

NORMA COOMBS, DIXIE SHERWOOD, VERDELLA BALLS, DOTTIE ROBINSON, RUBY ALLEN,
GALE YOCUM, JOHN SCOTT, ELMER ADAMS, EDNA HOWSMON, VERA MCGEHEE.



SPONSORS: MATTERS JEWELRY & PHIL RATLIFF, NEOSHO



Seniors

LEE KELLENBERGER

JONELL CONNELL

Juniors

DANNY VARNEY

PATRICIA BARNETT



Sophomores

DONALD DAVIS

SARA COOK

SPONSORS

WELSH'S HOUSEWARES

JACK TATE PLUMBING

JOPLIN



Warrior

Queen - SUE WINCHESTER

King - LEWIS LAWRENCE

SPONSORS
WILDER'S
T & J TRUCK STOP

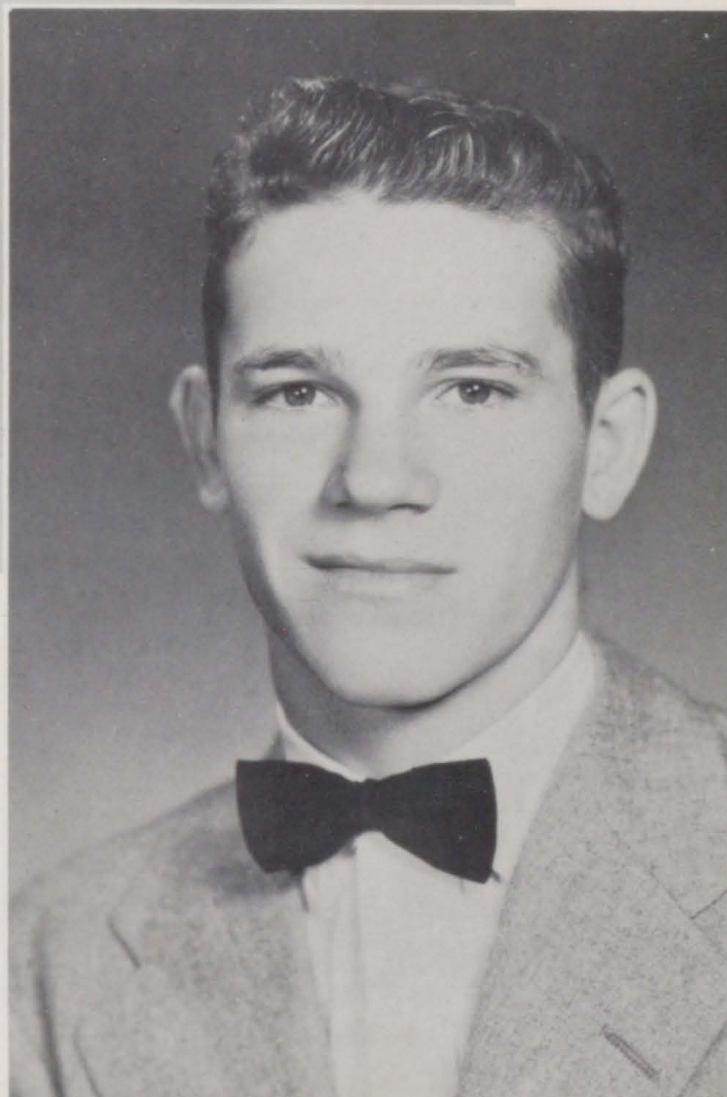

Her Majesty Reigns Over Homecoming

Football Queen

*DIXIE ELLIOTT,
SENIOR*

Attendants

*BARBARA FORREST,
SENIOR*

*JOAN BROWN,
SOPHOMORE*



*HOMECOMING GAME
SENECA VS. WYANDOTTE
NOV. 18*



SPONSORS

*DEAN'S FEED STORE
DON'S SHOE STORE*

Basketball Queen Honored at Miami Tournament

NANCY COOK,
SENIOR

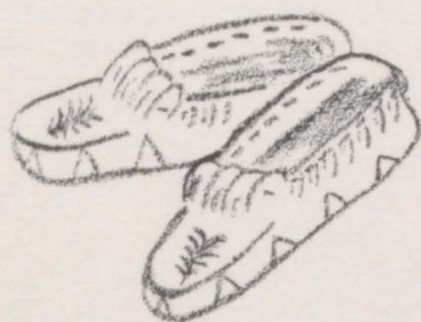

Students Choose Miss Merry Christmas

CAROLYN GOLDEN,
SENIOR



SPONSORS
JOHNNY STANSELL
WHITEWAY OIL CO.



Senior Cast Presents Farce

FRONT ROW - DIXIE ELLIOTT,
VERA HALL, PATSY MAILES,
PHYLLIS GEORGE, JANICE
JONES, GLENDA MATCHELL.

BACK ROW - MR. SPURGEON,
SARA HINMAN, DAVID GIL-
STRAP, RITA HOARE, WORTH GREEN, DIXIE
SHERWOOD, WAYNE LEE. (NOT PICTURED:
HARRY WALLACE).

No Bride for the Groom

Juniors Score Mystery Hit

The Clock Struck Twelve

FRONT ROW - NEIL WOODS (ELIZABETH), BETTY
CAMERON (PEGGY PARKER), KAREN KIDWELL
(GAIL MARTIN), GEORGIA SANDLIN (MIMI

DAVIS). BACK ROW - GARY MITCHELL (SLIM SUMMERS), LARRY GARMAN (RANDY
HENDRIX), JOHNNY BOEHNING (JOHN D. ASTORFELLER), EARLINE LANKFORD (LUCILLE
THOMAS), MRS. MARTIN, DIRECTOR.



SPONSORS
CHASE'S
STRAIT AGENCY

ATHLETICS

More Honors
for the
Seneca Indians



SPONSOR
WALT'S TRUCK STOP



M. WATTS, LH, 170

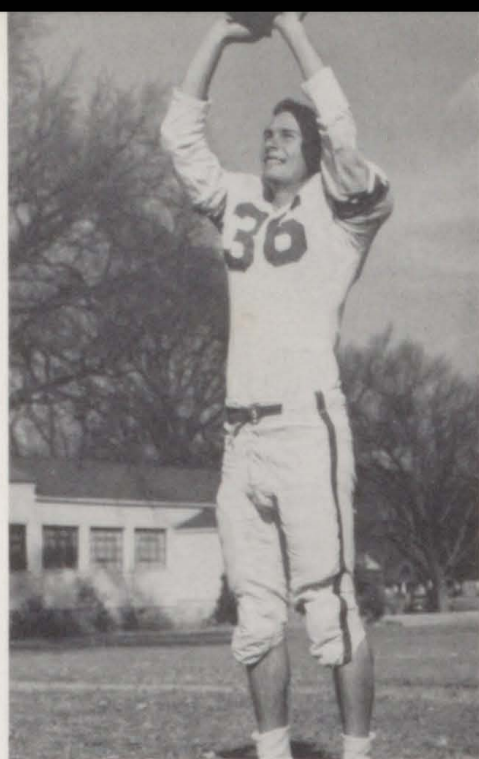

E. MAILES, QB, 145

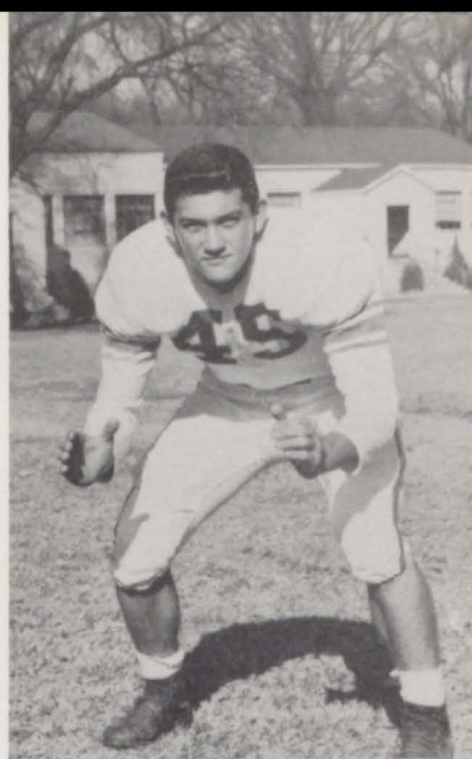

L. KELLENBERGER, T, 195

Seneca Takes Fourth Tri - County Championship

1ST ROW - M. LANKFORD, HB; D. GILSTRAP, T; L. KELLENBERGER, T; L. ROWDEN, E; M. LANKFORD, HB; H. WALLACE, C; C. KRUMMEL, HB. 2ND ROW - C. WHITEHEAD, HB; M. WATTS, LH; E. MAILES, QB; J. DRAGOO, G; R. LANKFORD, T; L. GARMAN, QB; J. BOEHRING, C; M. WILLIAMS, G. 3RD ROW - R. WATTS, G; M. VOWELS, RH; D. VARNEY, LH; J.C. KUHN, FB; B. LAWSON, E; R. FOWLER, G; D. SHERWOOD, T; J. BLACK, G; G. WINCHESTER, T. 4TH ROW - D. CLARK; J. ROBERTS, E; L. WOODWARD, T; G. ROARK, G; B. BOMAN, G; D. DAVIS, C; R. BENNETT, E; J. LANKFORD, E; R. GOLDEN, G; F. ROWDEN, G; W. GREEN, E; COACH MAX BUZZARD.



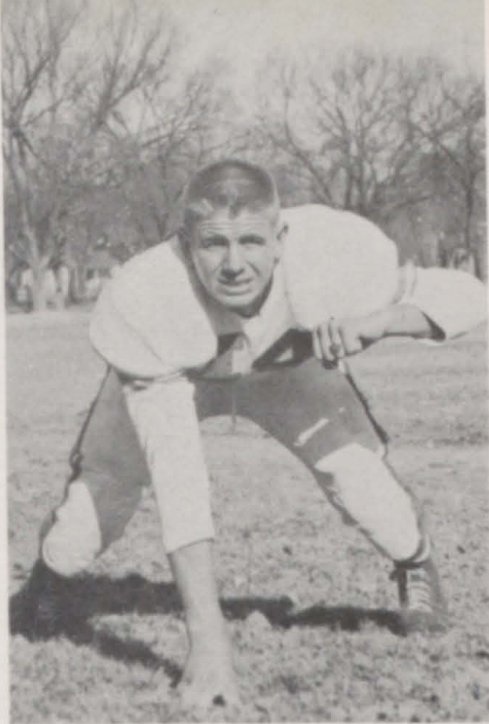

D. GILSTRAP, T, 180



J. DRAGOO, G, 170

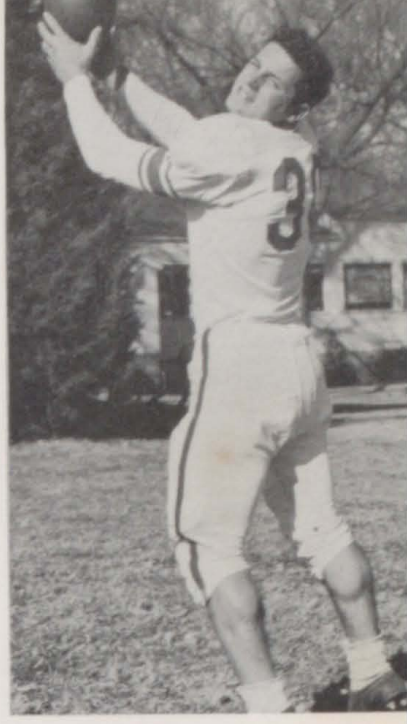

L. ROWDEN, E, 160
(UPPER RIGHT)

in Four Years

1955 SCHEDULE

<u>WE</u>		<u>THEY</u>
32	NEOSHO	0
47	LOCKWOOD	7
58	JASPER	0
56	GREENFIELD	0
45	MILLER	0
35	CARL JUNCT.	0
37	CARTERVILLE	6
19	PIERCE CITY	7
37	SARCOXIE	14
0	WYANDOTTE	30

L. GARMAN, QB, 155

M. LANKFORD, G, 140
(LOWER RIGHT)

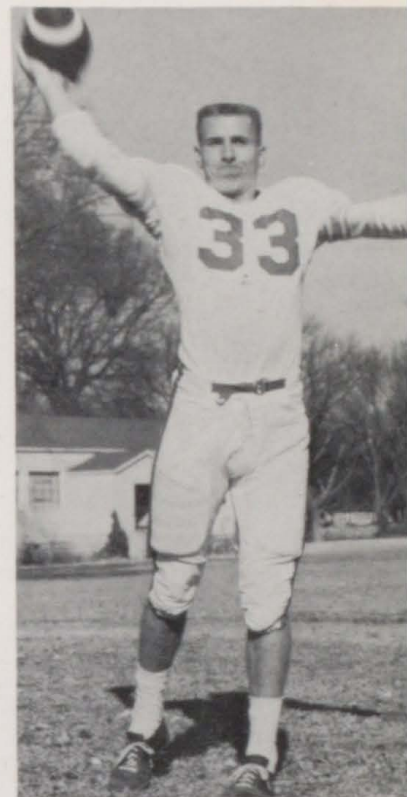

J.C. KUHN, FB, 155

M. VOWELS, RH, 145

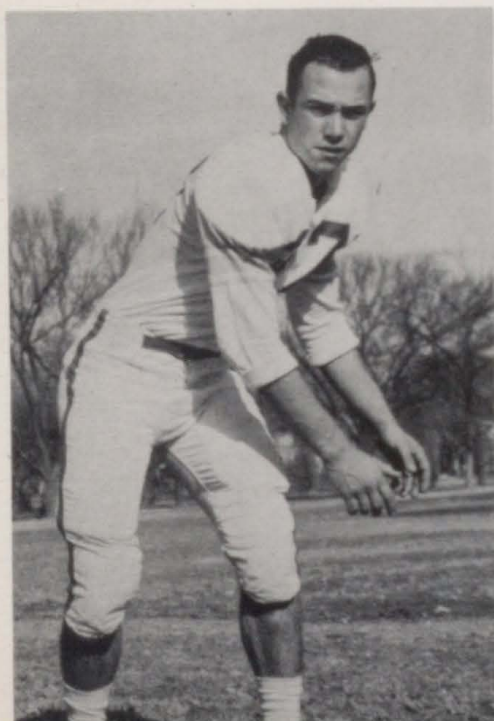



J. BOEHNING, C, 210

R. WATTS, G, 175

*D. VARNEY, LH, 155
(UPPER LEFT)*

Morris Watts Gains State and National Recognition

BENNY LAWSON, E, 155



LINE: ROWDEN, GILSTRAP, WATTS, BOEHNING,
DRAGOO, KELLENBERGER, LAWSON.

QB: LARRY GARMAN.

BACKFIELD: VOWELS, KUHN, WATTS.



Cagers Have Good Season, Too

1955 - 56 BASKETBALL SCHEDULE

<u>WE</u>		<u>THEY</u>	<u>WE</u> - CONT.	<u>THEY</u>	
	CARTHAGE TOURNEY.		84.	ALBA	50
	(WE WON 2ND PLACE)		87.	DIAMOND.	64
51.	WYANDOTTE.	37	73.	PIERCE CITY	59
78.	FAIRLAND	36		MIAMI TOURNEY	
58.	GALENA.	56		CARTERVILLE	
65.	WYANDOTTE.	54		CARL JUNCTION	
70.	SARCOXIE	48		JASPER.	
82.	DUENWEG.	61		LITTLE TEN TOURNEY	



"A" Team

KNEELING:

ELDON MAILES, G
ROBERT WATTS, C
MORRIS WATTS, G
J.C. KUHN, F
LARRY ROWDEN, G

STANDING:

COACH MAX BUZZARD
WORTH GREEN, G
LARRY GARMAN, F
BENNY LAWSON, C
ROY LANKFORD, F
GARY MITCHELL, F
MAX R. LANKFORD

"B" Team

SEATED:

REX FOWLER, G
J.C. KUHN, F
ROBERT WATTS, C
GARY MITCHELL, F
DALE BURNS, G

STANDING:

COACH BUZZARD
MAX VOWELS, G
DWANE SHERWOOD, F
RONAL BENNETT, C
BOB SMITH, F
FLOYD ROWDEN, G
DON CLARK



SPONSOR, FOOTBALL & BASKETBALL PAGES, JOHN KELLY, ATTORNEY

Cheerleaders Set Pace for Seneca Fans

STANDING:

JUANITA BURNS
DIXIE ELLIOTT,
CAPTAIN
KAREN KIDWELL

KNEELING:

FLORDEANA ELLIOTT
JO ANN BROWN
DONNA LAIRD



SPONSORS

SHERMAN'S FRUIT JUICE STORE
INTER CITY FLORISTS

" . . . CAN'T YOU HEAR THE WHISTLE? CAN'T
YOU HEAR THE STEAM? GIVE 15 RAH'S FOR
SENECA'S TEAM!! . . . "



FOR PROMPT AND EFFICIENT SERVICE GO TO PAT'S TRUCK STOP. RITA HOARE, BARBARA FORREST, AND MAE SMITH DID. (MIKE NORRIS WAS IN THE CAR, TOO).



ACCORDING TO DIXIE ELLIOTT, PAT BARNETT, PATSY MAILES, BARBARA LANKFORD, AND SUE CAMERER, HANCE'S GRILL IS A FAVORITE PLACE TO EAT.

PLUMMER AGENCY PROUDLY PRESENTS A JUNIOR PARTNER, MAX PLUMMER, WHO IS PROBABLY BETTER KNOWN FOR HIS ABILITY AT THE KEYBOARD.

DISCUSSING PROBLEMS OF MODERN MERCHANDISING ARE LEE KELLENBERGER, JOHN K. ROBERTS, AND MR. HELM, OF HERB HELM'S MARKET.

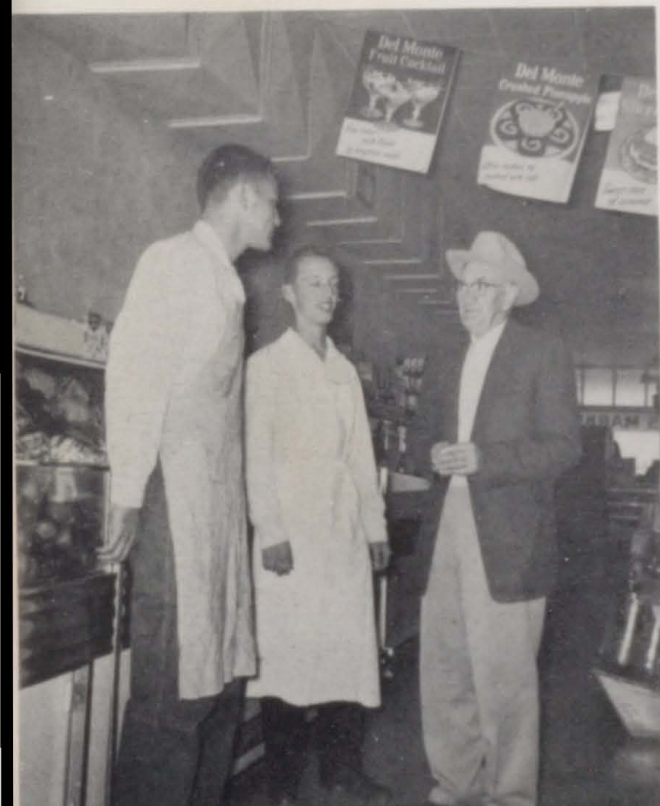

Firestone Typewriter Co.

317 VIRGINIA
JOPLIN, MISSOURI

Smith-Corona



DAVID GILSTRAP AND WORTH GREEN VISIT SENECA LUMBER CO. AND LOOK OVER THE STOCK.



PHYLLIS GEORGE AND ALICE PENCE LIKED THE G. E. APPLIANCES THEY SAW AT THOMAS APPLIANCE.



THAT'S ANNE STONER AND NORMA MAILES AMID THE POTS AND PANS WITH MRS. SHERER AT BUZZARD'S HARDWARE.



VISITING WITH MORRIS JOHN, MR. BRITE, GLENDA, AND NELLA JEAN, OF BRITE'S REALTY AGENCY, ARE PAT BARNETT AND JUDI HIRSCH.



STOPPING BY TO THANK MR. ERICKSON FOR SPONSORING THEIR TRIP TO THE M.I.P.A. CONVENTION, WAYNE LEE, VERA HALL, AND SARA HINMAN ENJOYED LOOKING AROUND THE PRINT SHOP OF THE SENECA NEWS DISPATCH.



IMOGENE BROWN, SUE CAMERER,
AND RUTH ANN MARRIS HEAR ABOUT
THE DIAL SYSTEM AT THE SENECA
TELEPHONE COMPANY.



CONNIE SHAPLAND TRIES OUT ONE
OF SENECA APPLIANCE'S RECORD
PLAYERS FOR DANNY VARNEY.



CARA NOME COSMETICS FROM DOR-
MAN'S DRUG STORE WOULD MAKE JUDY
HILL, GEORGIA SANDLIN, AND BEV-
ERLY CROWDER EVEN PRETTIER.

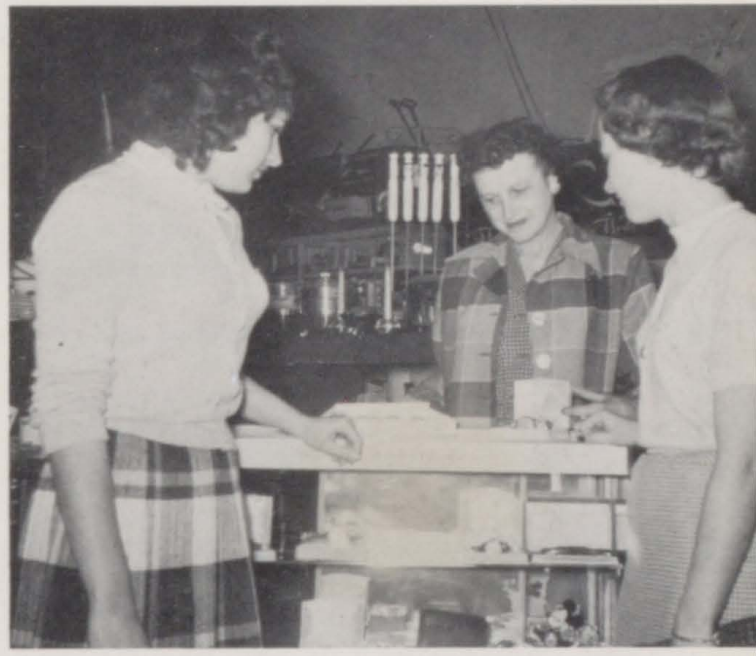

WANDA TAYLOR AND KATHY COX
CHOOSE FROM THE DISPLAY OF COS-
TUME JEWELRY AT SILER'S WESTERN
STORE.

MAX RAY LANKFORD, CLYDE THORN-
BRUGH, AND GERALD LANKFORD GIVE A
CUSTOMER'S CAR "THE WORKS" AT THE
HOME OIL STATION.

COMPLIMENTS
OF
FIRST NATIONAL BANK
NEOSHO



WHOLESALE
AUTO PARTS

INSURANCE OF
ALL KINDS

BURTRUM MOTOR CO.

Largest Used Car Dealers in Southwest Missouri

AUTOMOBILES
WHOLESALE

AUTOMOBILE
LOANS



24-Hour Wrecker Service Phone 989

Neosho, Mo.

COL. JOE H. BURTRUM



OFFICERS

ARNOLD FARBER
PRESIDENT
R. C. LAMSON
VICE-PRESIDENT
L. W. HIGDON
CASHIER
O. W. EPPERSON
ASST. CASHIER

DIRECTORS

ARNOLD FARBER
PRESIDENT
L. W. HIGDON
CASHIER
R. C. LAMSON
PHYSICIAN
J. L. LEONARD
OIL BUSINESS
L. A. KELLY
INVESTMENTS

BANK of NEOSHO



NEOSHO, MISSOURI

THE WONDERFUL NEW

1956 Chevrolet

With 19 sleek new models in three great series—
and a whole spectrum of glamorous new colors—
Chevrolet for 1956 offers you the widest selection
ever! Whatever model you pick, your choice
will be a compliment to both your good taste
and sense of value.

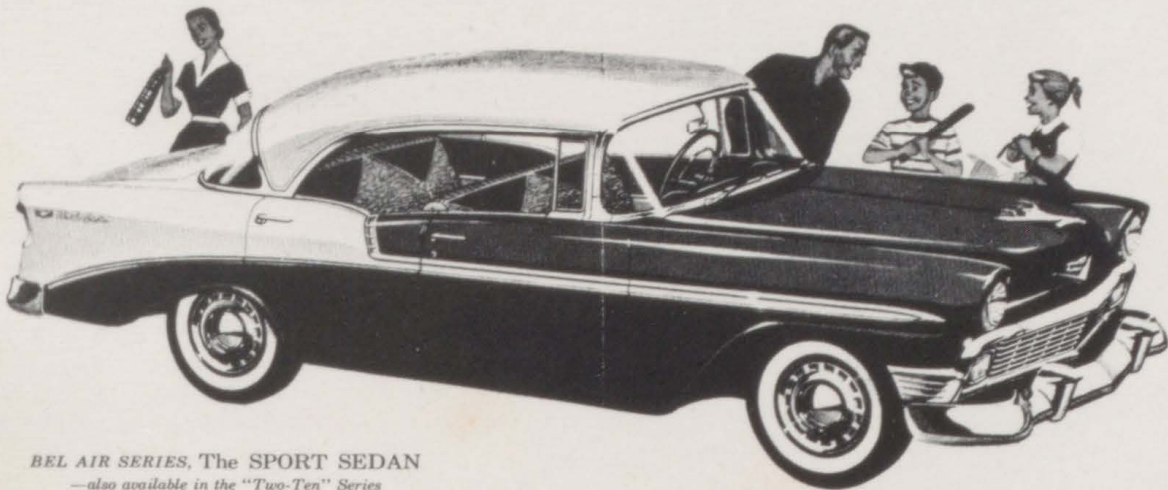

BEL AIR SERIES, The SPORT SEDAN
—also available in the "Two-Ten" Series

BILL WILLIAMS CHEVROLET CO.

Milnot Company

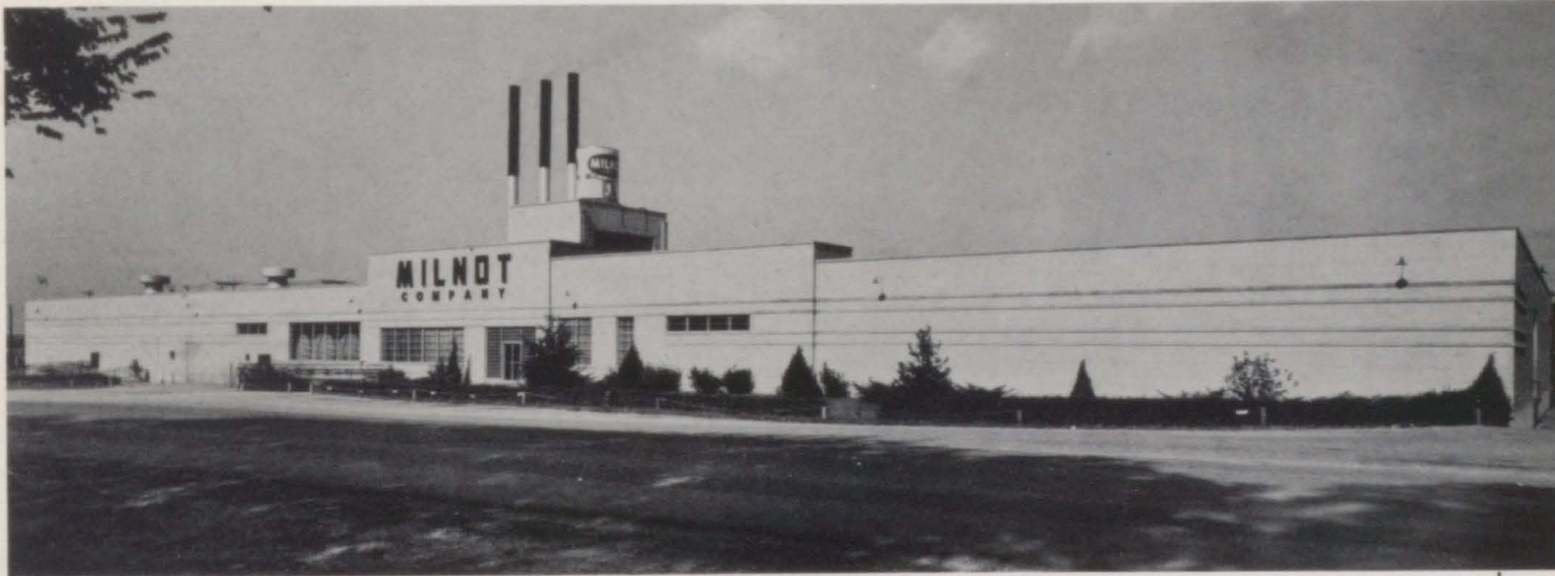

HOME OFFICE
LITCHFIELD, ILL.

Seneca
MISSOURI

MILNOT



HAILEY BROS. TRACTOR CO.

309 E. SPRING PHONE 33
NEOSHO, MO.



Macy's

Dairy

Creme

Neosho,

Mo.





"SENECA STANDARD"
TRIPOLI

AMERICAN TRIPOLI COMPANY

DIVISION OF THE CARBORUNDUM COMPANY

SENECA, MISSOURI, U. S. A.



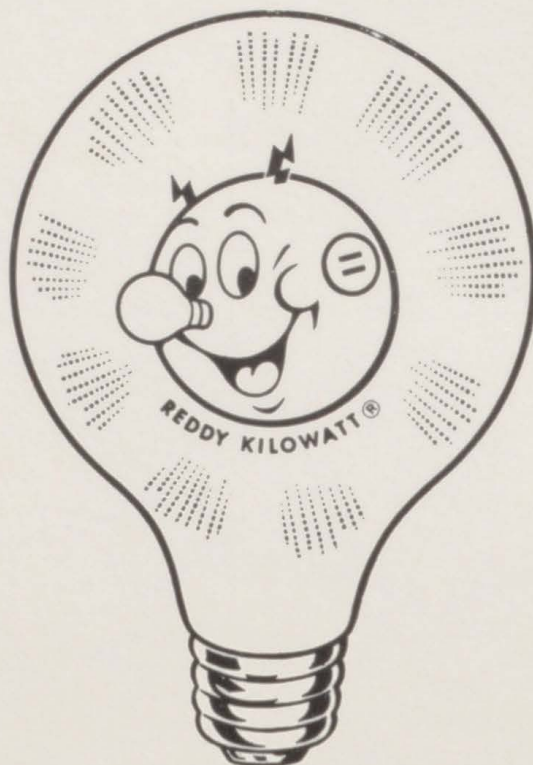

Good Home Lighting Means so Much Costs so Little!

Home is the center of family activity, and a well lighted home has warmth and charm. Good home lighting helps young eyes develop properly, protected from eye strain. It means that all the family's seeing tasks are much easier. Check your home lighting now. Be sure it's adequate. Proper home lighting means so much to your family, yet it costs so little!

THE  DISTRICT ELECTRIC COMPANY

