

1955

THE WILDCAT

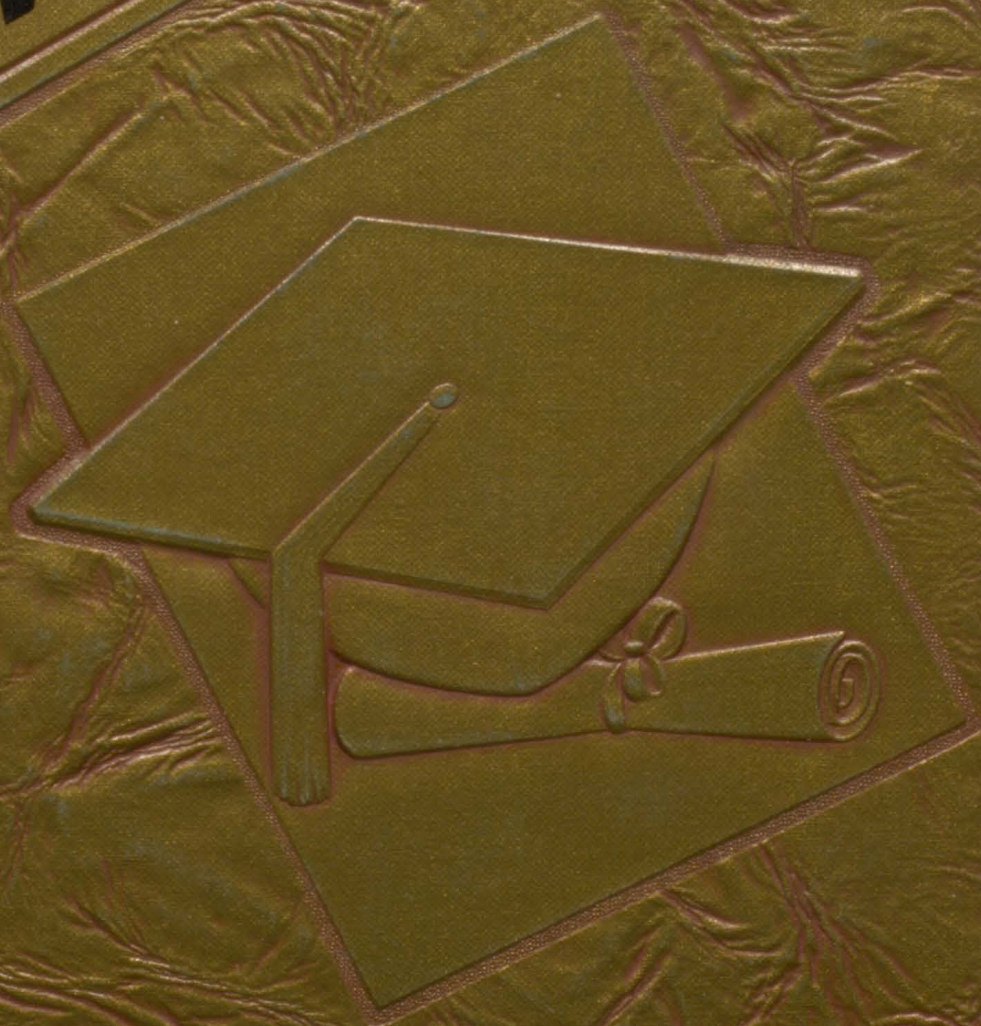

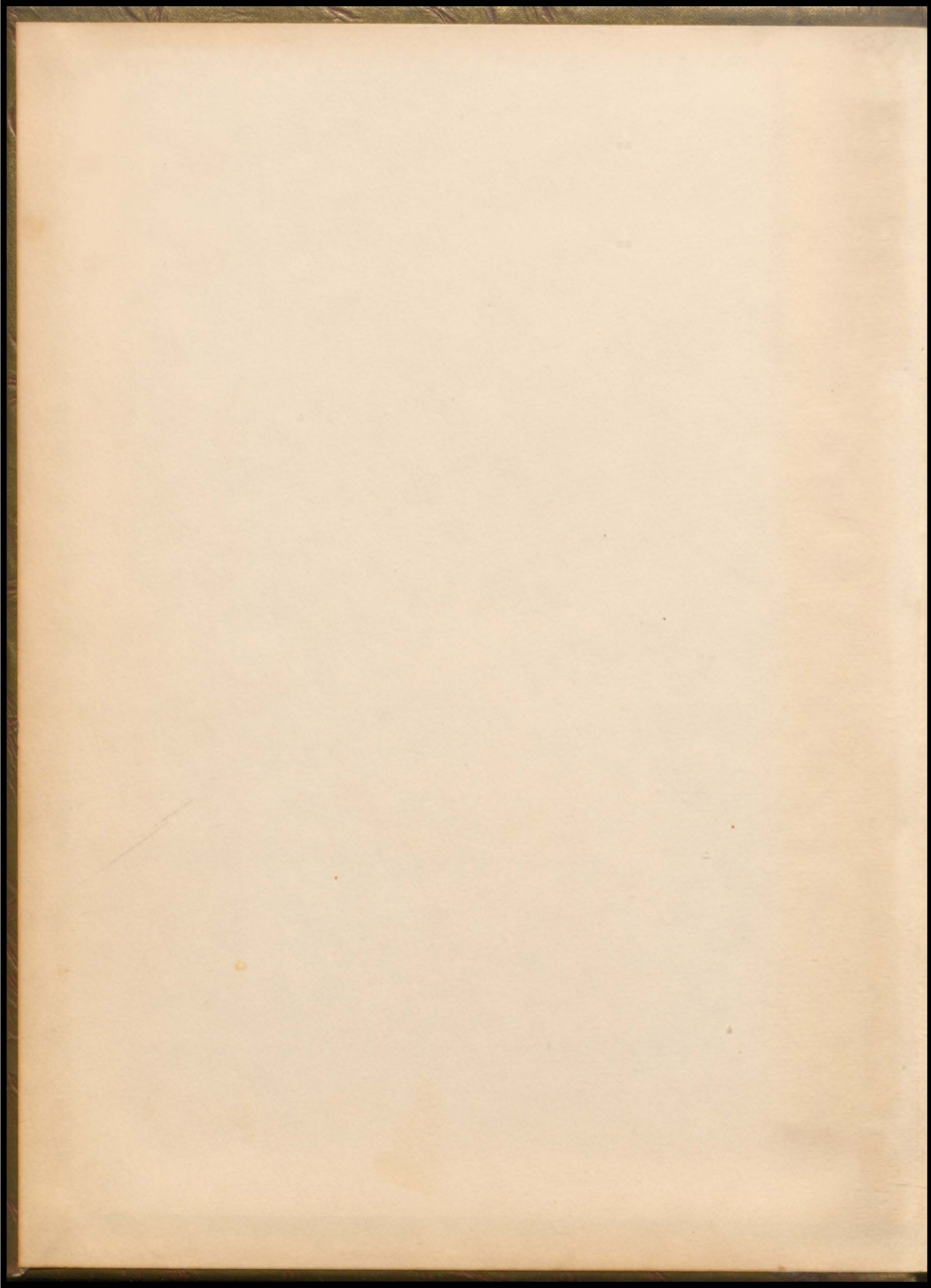

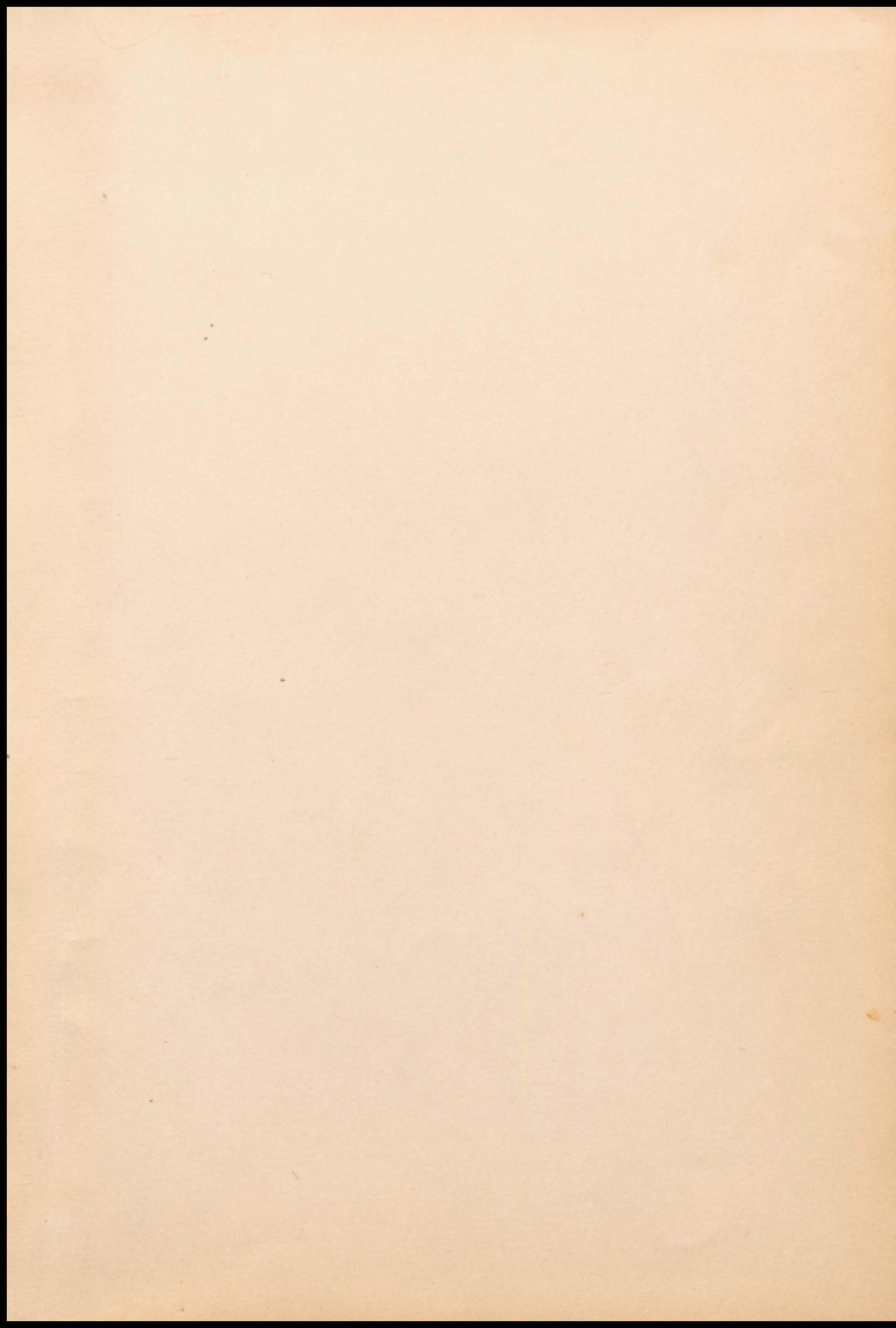

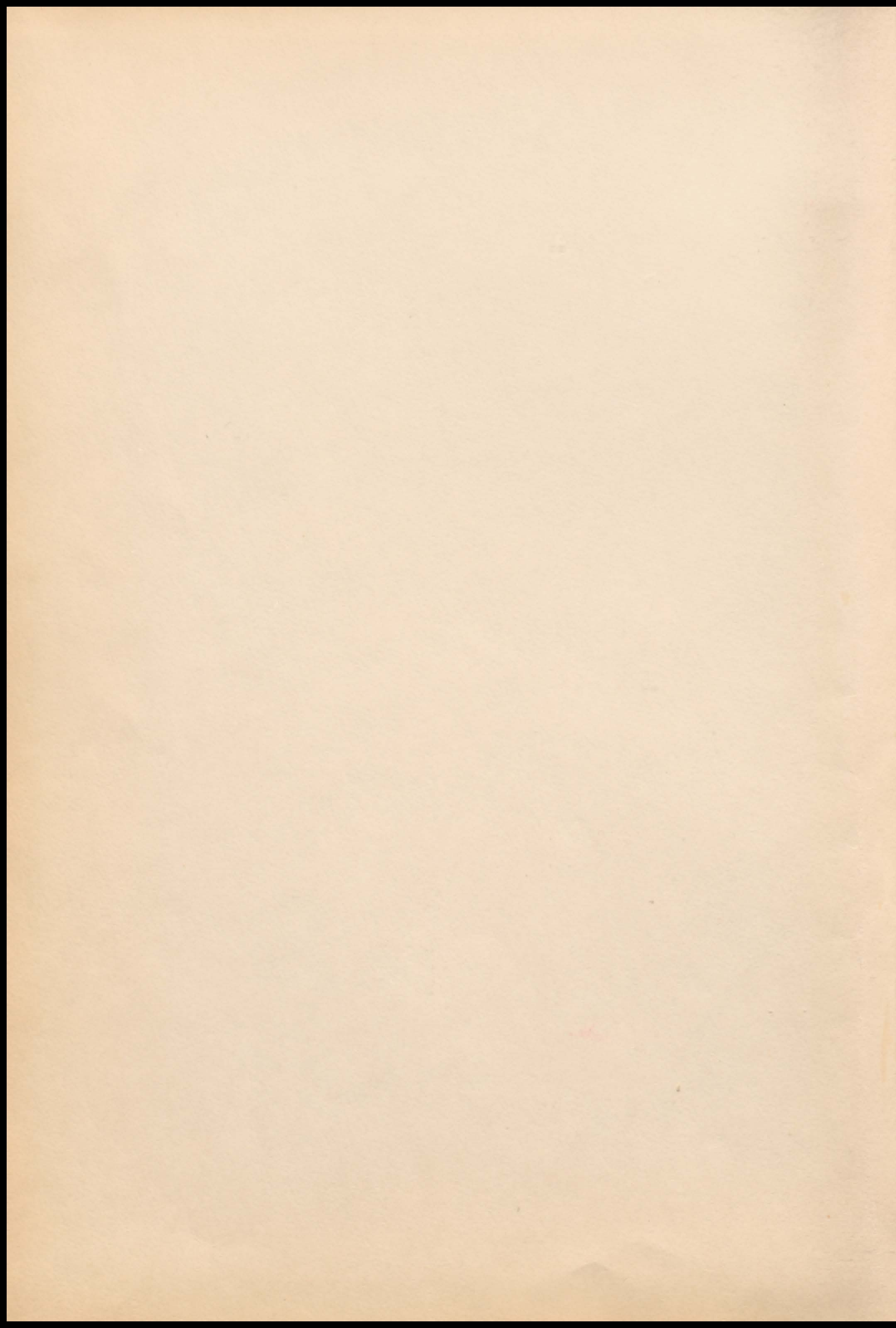

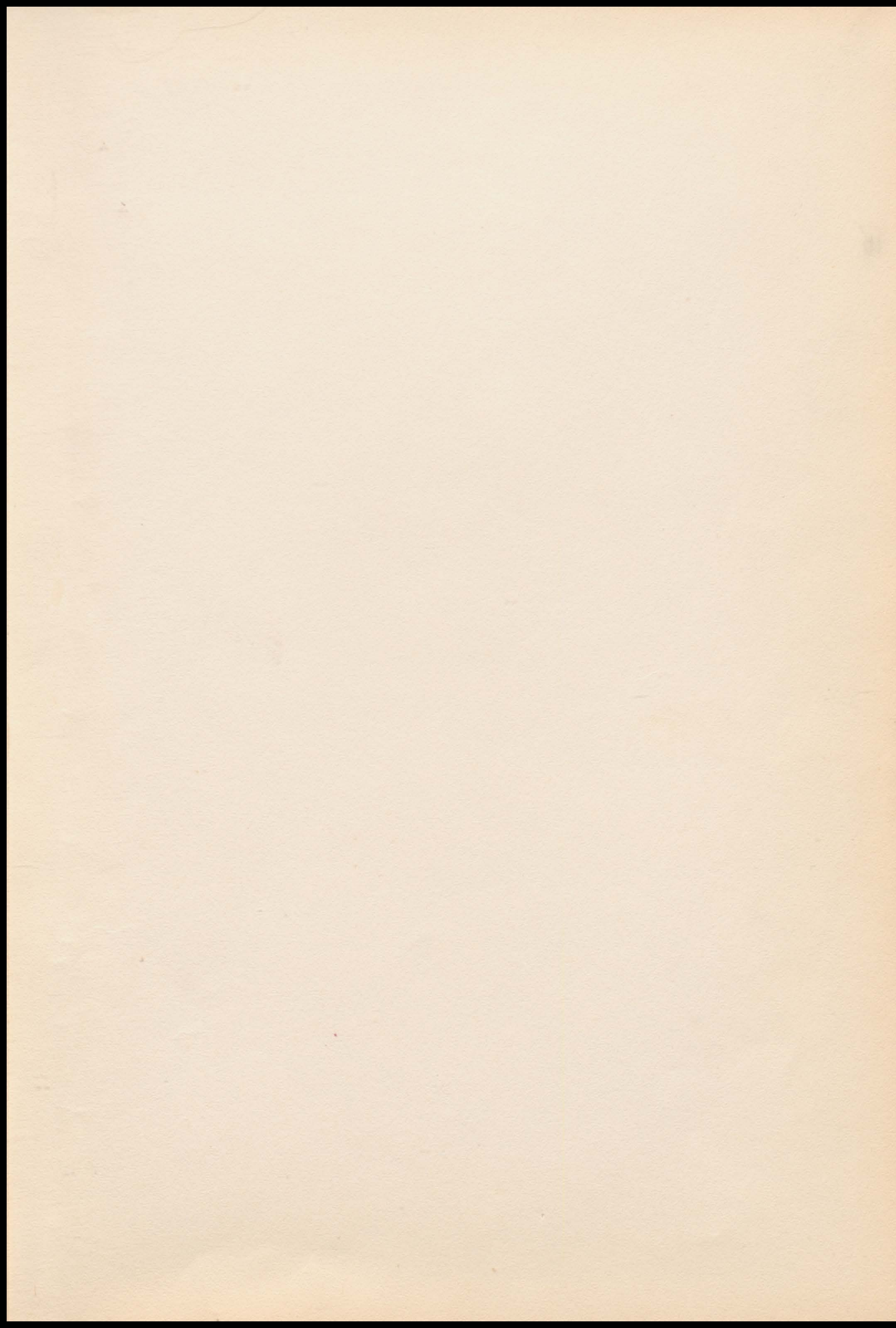

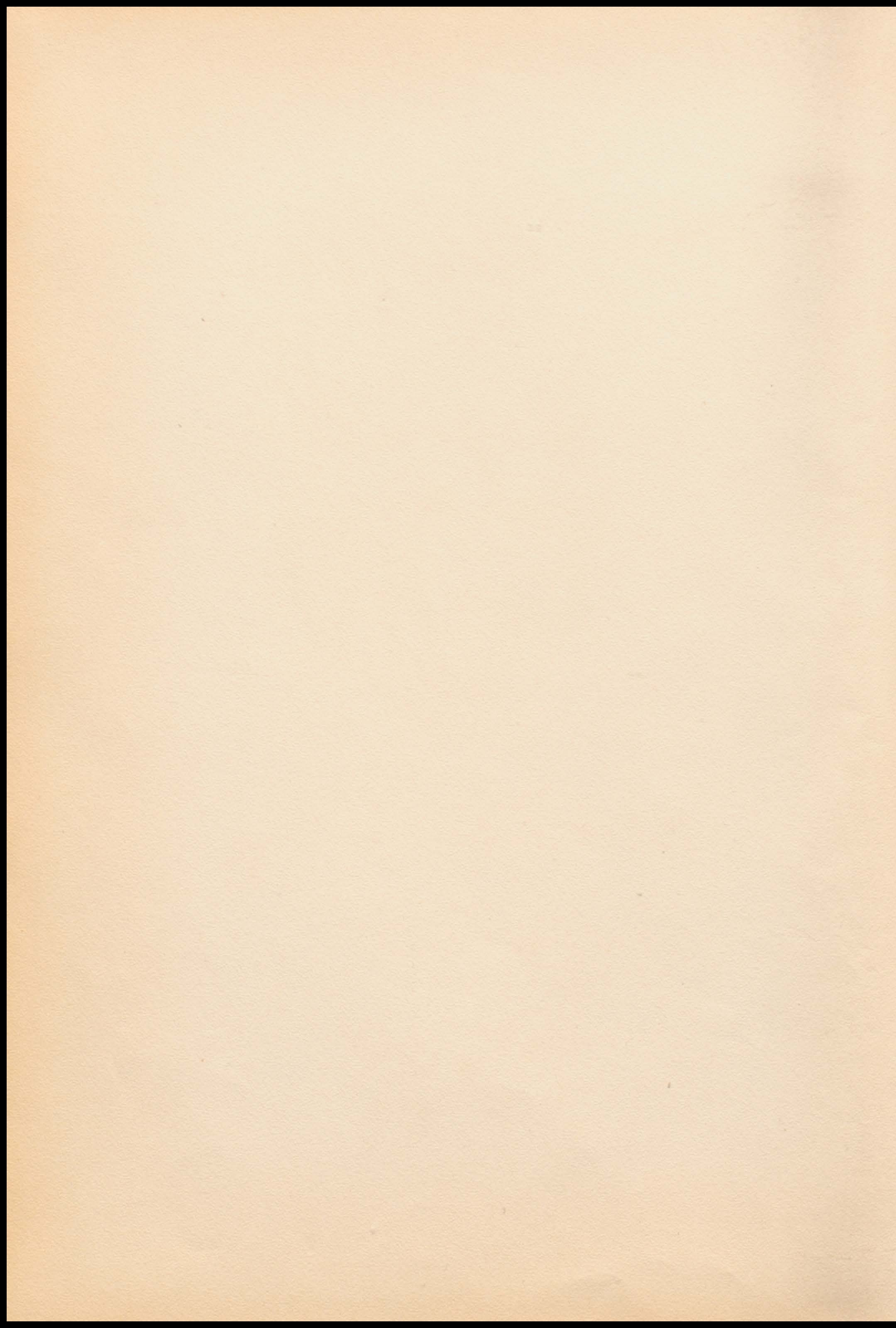

The Wildcat



19

*Published By
The Student Council
Of*

DIAMOND

High School

DIAMOND, MISSOURI

55

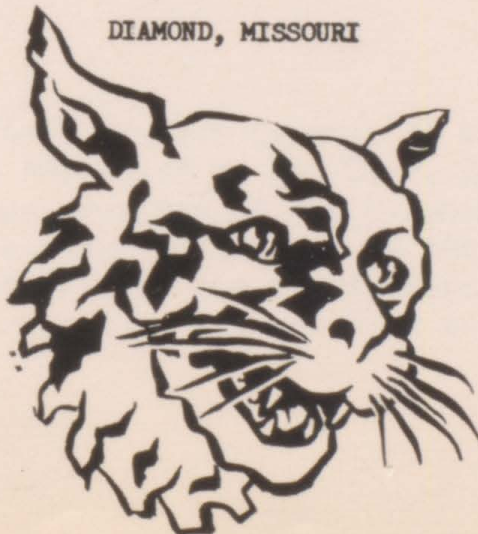

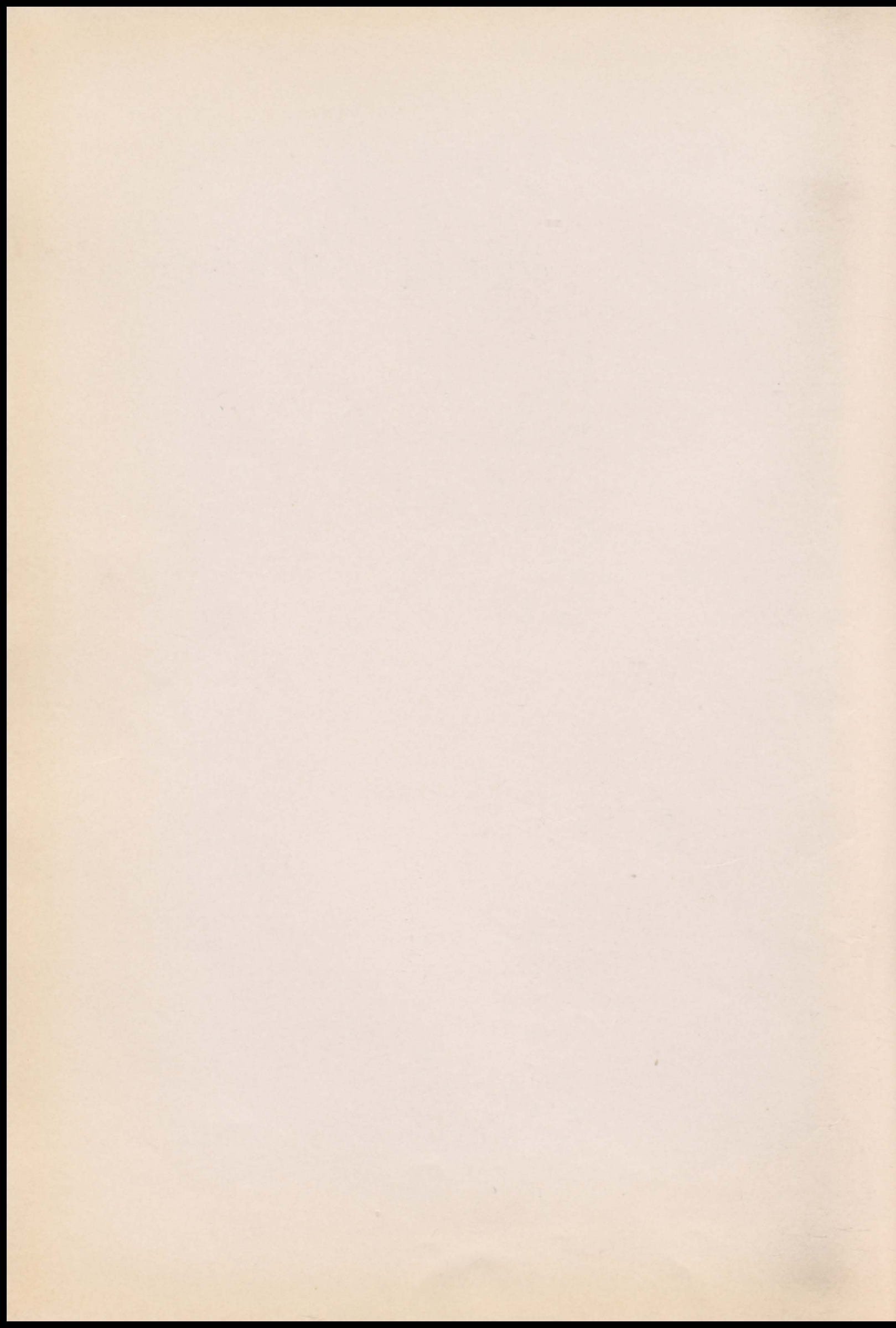

Dedication



THE 1954-55 STUDENT COUNCIL IS HAPPY TO DEDICATE THE "WILDCAT" TO MR. D. F. DANNER, WHO HAS SERVED THE STUDENTS OF THE DIAMOND SCHOOL AS AN ABLE AND CAPABLE INSTRUCTOR IN THE ENGLISH AND SOCIAL SCIENCE FIELDS FOR EIGHT YEARS. WE WISH HIM FUTURE SUCCESS IN HIS TEACHING CAREER.

Education

10



The first of the three main branches of the study of education is the history of education. This branch deals with the development of education from its earliest beginnings to the present time. It includes the study of the various educational systems of different countries and the influence of social and economic conditions on the development of education.

Board Of Education



FRONT ROW: Ray Thurman, Don Ridlen, President, Lee Salsman, Treasurer,
Don V. Cochran, Vice President, and Lois V. Bodycomb, Secretary.
BACK ROW: Carl W. Prier, Superintendent, George V. Hammond.

Band Boosters' Club



FRONT ROW: Mrs. Frank McDaniel, Mrs. Don Cochran, Mrs. Curtis Harper,
Mrs. Theobell Campbell, Mrs. Bill Taylor, Mrs. Henry Grounds,
and Mrs. Marlin Pinnell.
BACK ROW: Mrs. Darrell Mullins, Mrs. Bob Bowman, Mr. Curtis Harper,
Mr. Henry Grounds, Mr. Marlin Pinnell, and Mrs. Gene Taylor.

Report of the

Commissioners of the

Board of Education

for the year ending

June 30, 1891

ALBANY, N. Y.

1891

W. H. BAKER, PRINTER.

1891

1891

1891

1891

1891

1891

1891

1891

1891

1891

1891

1891

1891

1891

1891

1891

1891

1891

1891

1891

1891

1891

1891

1891

1891

1891

1891

1891

1891

1891

1891

1891

1891

1891

1891

1891

1891

Faculty



CARL W. PRIER

Superintendent
Mathematics

B. S. Degree in Education
from SMS in Springfield, Mo.
M. S. Degree in Education
from University of Arkansas
Work Toward Doctorate from
University of Missouri



MARLIN PINNELL

Principal
Commerce and Social Science

B. S. Degree in Education
from SMS in Springfield,
Missouri
M. S. Degree in Education
Kansas State Teacher's
College. . Spring "55"



DENVER F. DANNER

English, Commerce, and
Social Science

B. S. Degree in Education
from CMSTC at Warrensburg, Mo.
in 1937



KERMIT JAMES

Science
Driver's Education
Physical Education

B. S. Degree from
College of the Ozarks,
Clarksville, Ark.
Work Toward M. A. Degree
from University of
Arkansas, Fayetteville,
Arkansas



FLORENCE HUTCHISON

Vocational Home Economics

B. S. Degree in Home Economics
from Oklahoma A and M in 1936
Graduate work with Missouri
University

JESSE E. HUFFMAN

Vocational Agriculture

B. S. and A. M. Degrees
in Agriculture at University
of Missouri
Credit on Ph. D. from
Oklahoma A and M and
University of Missouri
Special Technical Training
Vocational Subjects, Lincoln
Electric Co. Training School
Cleveland, Ohio



THEOBELL CAMPBELL

Music and Commerce

Bachelor of Music
Drury College
Springfield, Missouri
Commercial Work
S. M. S. College
Springfield, Missouri
University of Kentucky



*Good Luck
to you,
Mrs. Theobell
Campbell*

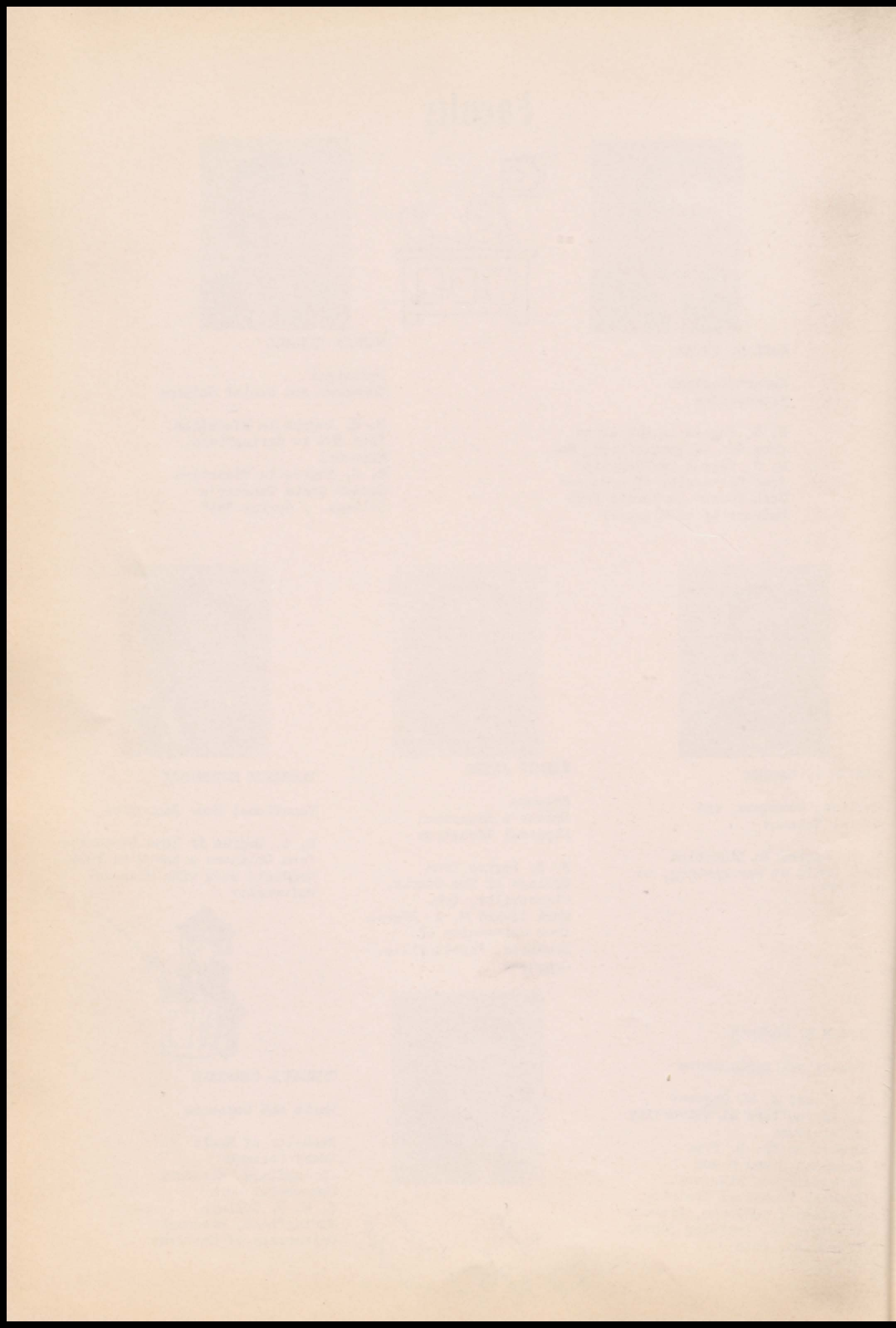

Employees



Kitchen Cooks
Mrs. Lou Sutter
Mrs. Lucille Armstrong



BUS DRIVERS
Rex Armstrong
Oscar Ackerman
Ira Salsman
Casey Jones
Earl Morris



Rex Armstrong
Janitor



Sue Wilson
School Secretary

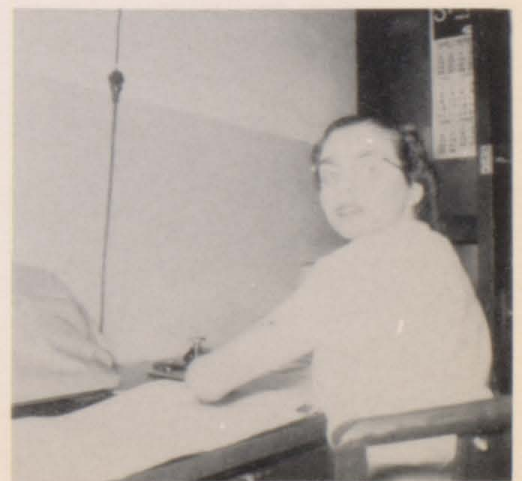

Employees

22

William Smith
John J. Smith
John J. Smith



John J. Smith
John J. Smith
John J. Smith
John J. Smith
John J. Smith

John J. Smith
John J. Smith

John J. Smith
John J. Smith
John J. Smith
John J. Smith
John J. Smith

John J. Smith
John J. Smith

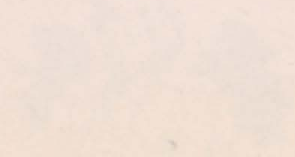

Annual Queen

Rose Ackerman

and Attendants



SOPHOMORE

Jeff Chandler
JEFF CHANDLER



Barbara Armstrong
JUNIOR



Hanna Patton

SENIOR



Joyce Vance

FRESHMAN

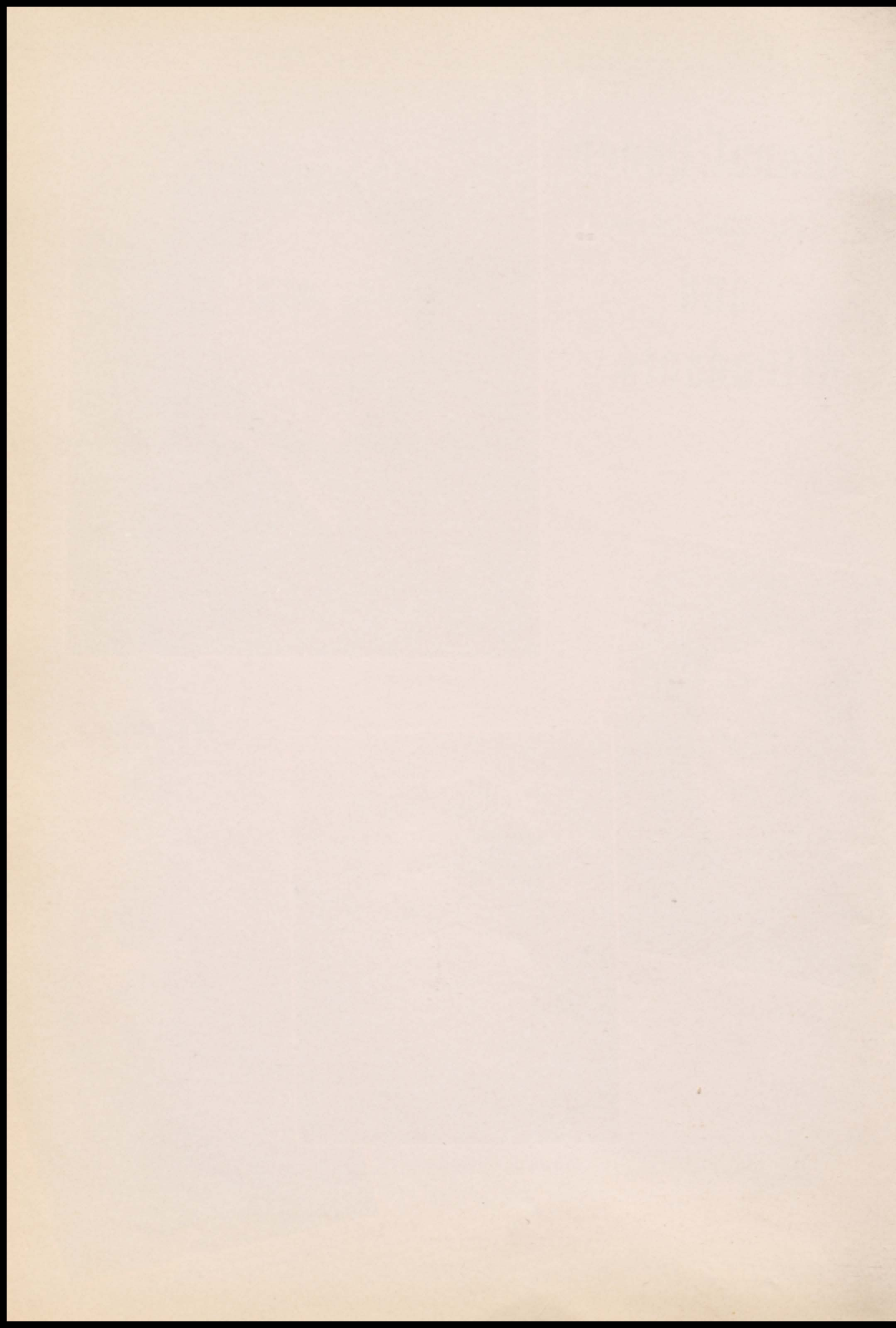

Annual Staff



Jim Beyer
Photographer



FRONT ROW: Sara Winther, Assistant Business Manager; Barbara Armstrong, Assistant Editor; Gracie Smith, Editor; Wanda Grounds, Sales Manager; Patty Vance, Assistant Sales Manager.

BACK ROW: Marlin Pinnell, Sponsor; Marvin Fullerton, Business Manager; Charles Ballentine, Assistant Member.

Student Council

FRONT ROW: Sondra Daniel, Freshman; Wanda Greninger, Sophomore; Gracie Smith, Secretary; Mary Drake, Junior; Donna Patton, Senior.

BACK ROW: Marlin Pinnell, Sponsor; Nelson Brummett, Freshman; Ronnie Kassner, Sophomore; Wayne Crabb, President; Bobby Cooper, Junior; Russell Hansford, Senior; Marvin Fullerton, V-President.



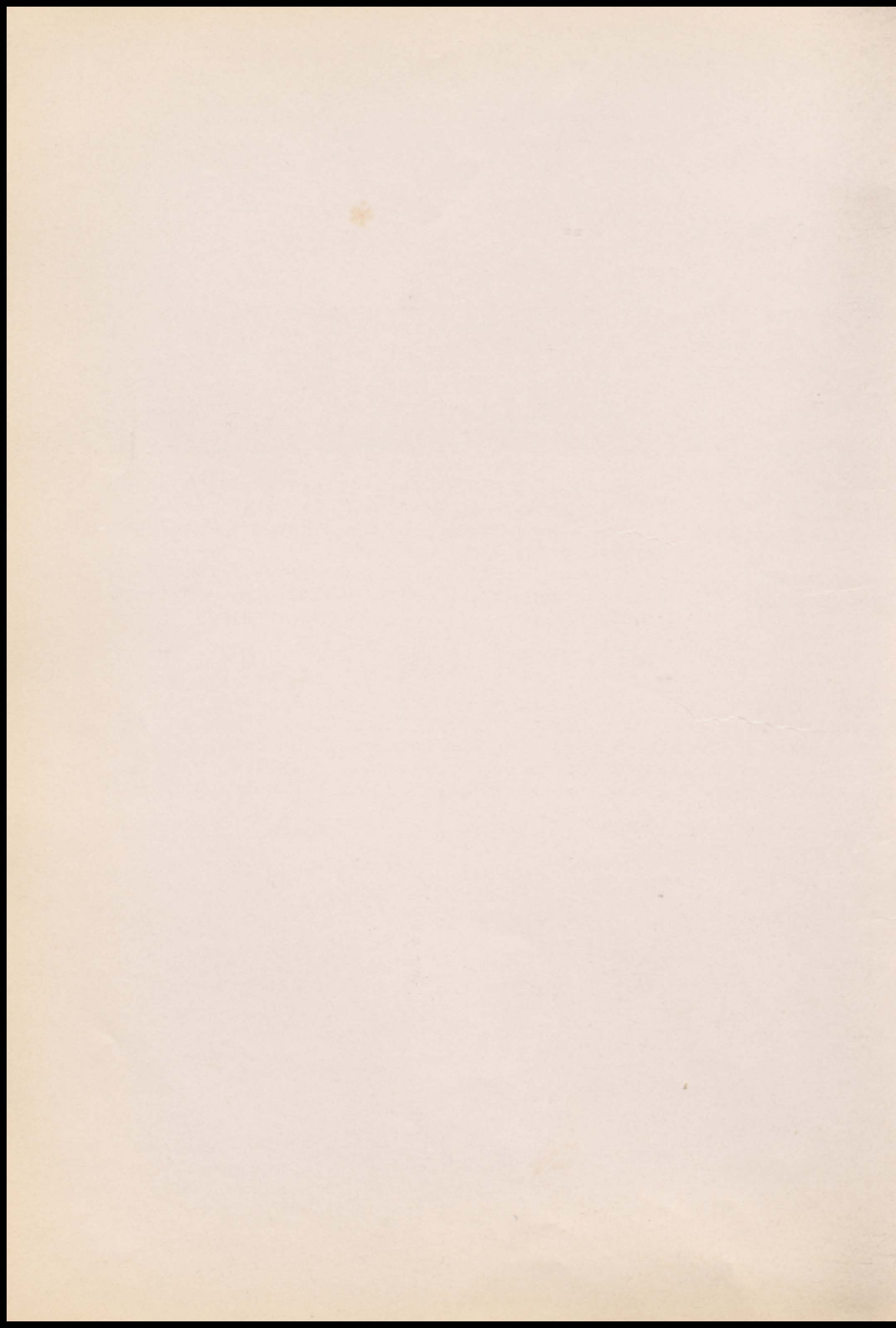

Senior Class Officers



Marilyn Mullins

Class V-President "55"
FHA 4 years
Cheerleader 1 year
Pep Club 3 years
Softball 2 years
Student Council Rep. "53"
Chorus 4 years
Ensembles 4 years
Band 4 years
Junior and Senior Plays



Wanda Grounds

Class President "55"
Ensembles 4 years
Chorus 4 years
Band 4 years
Pep Club 3 years
FHA 3 years
Annual Staff 2 years
Girls' State "54"
Annual Queen "54"
Junior and Senior Plays



Grace Smith

Class Secretary "55"
Student Council Sec. "55"
Student Council Rep. "54"
Annual Staff 2 years
FHA 4 years
Chorus 4 years
Softball 3 years
Cheerleader 3 years
Pep Club 1 year
Junior and Senior Plays

Gloria James

Class Treasurer "55"
Chorus 2 years
Pep Club 1 year
Librarian 1 year
Junior and Senior Plays

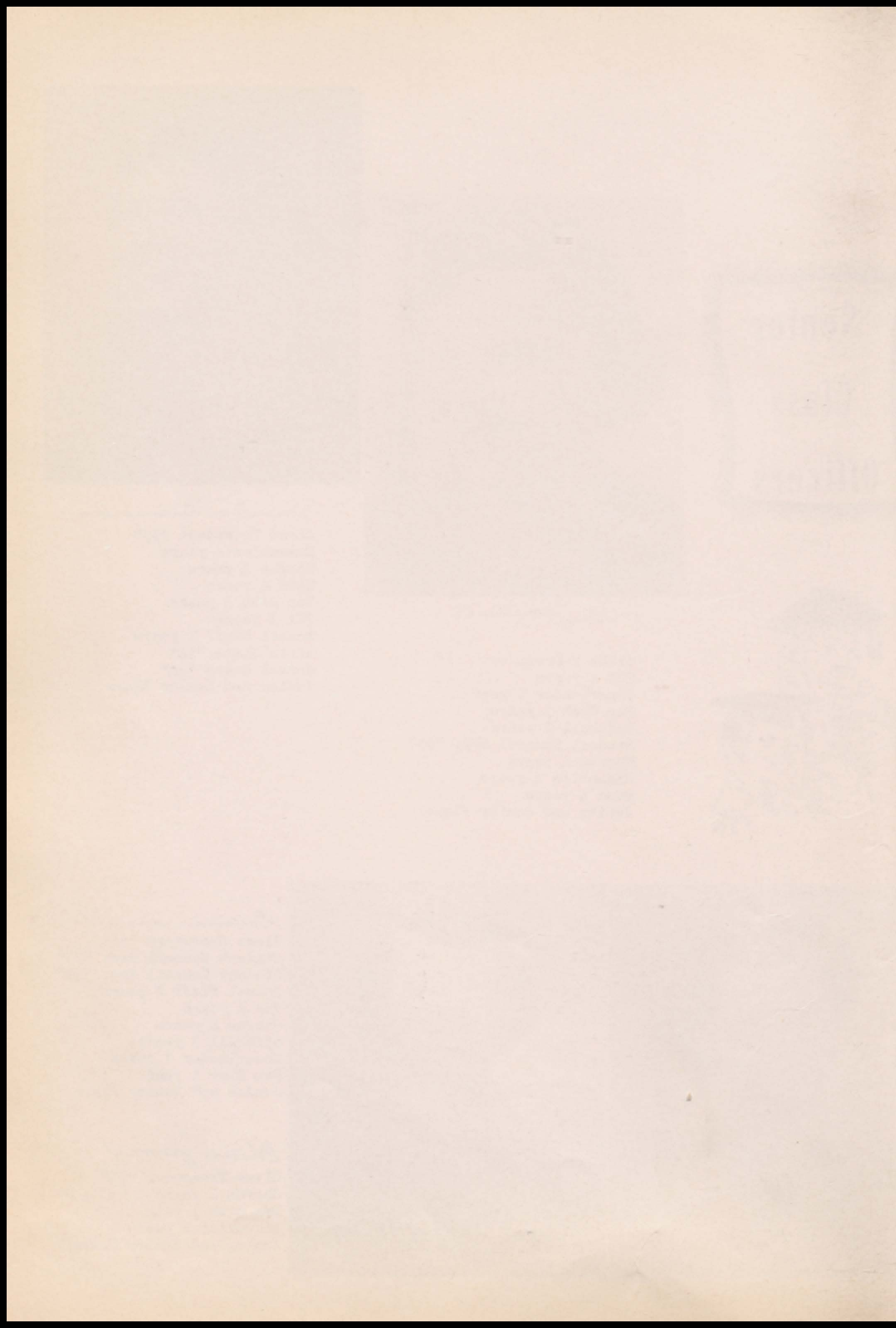

Buddie Wallace

FFA 4 years
FFA Basketball 2 years
FHA 1 year
Chorus 2 years
Ensembles 2 years
Junior and Senior Plays



Wayne Craft

Student Council Pres. "55"
FHA 1 year
Chorus 3 years
Pep Club 2 years
Librarian 1 year
Junior and Senior Plays

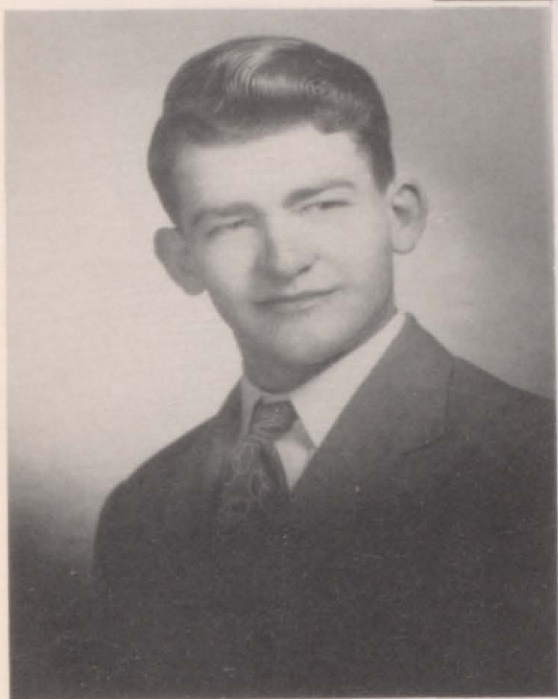

Russell Hansford

FFA 4 years
FFA Basketball 2 years
FFA Shop Team 2 years
FFA Soil Team 1 year
FHA 1 year
Basketball 3 years
Chorus 2 years
Band 2 years
Softball 1 year
Baseball 1 year
Student Council Rep. "55"
Junior and Senior Plays

Seniors



Donna Patton

Student Council Rep. "55"
Pep Club 1 year
Chorus 1 year
FHA 1 year
Senior Play



Shirley Lindley

Chorus 4 years
Ensembles 4 years
Librarian 1 year
Pep Club 3 years
Cheerleader 1 year
Band 4 years
FHA 4 years
Junior and Senior Plays



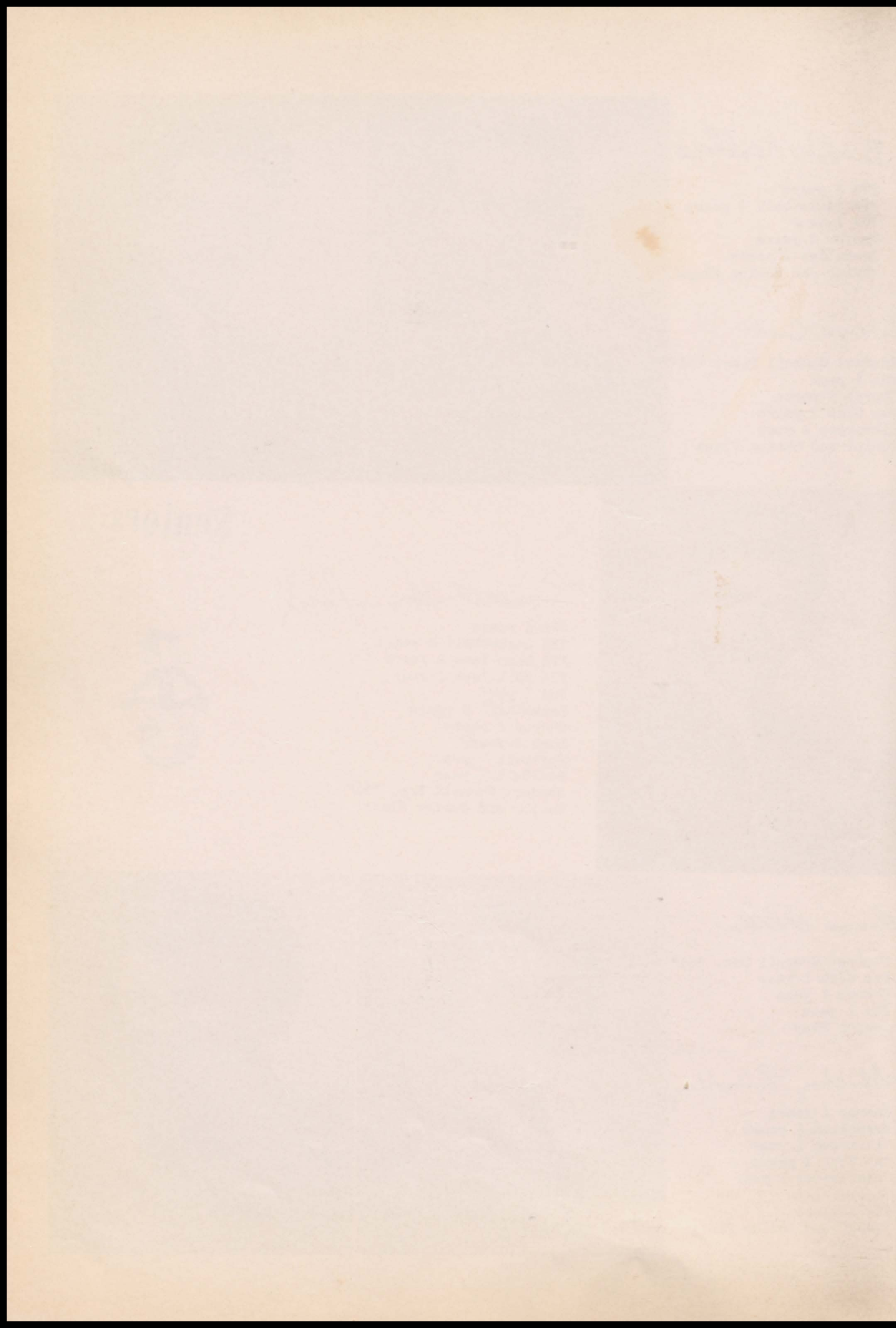

Martin Fullerton

Student Council V-Pres. "55"
Basketball 4 years
Baseball 2 years
Softball 1 year
FFA 2 years
Annual Staff 2 years
Chorus 2 years
Junior and Senior Plays

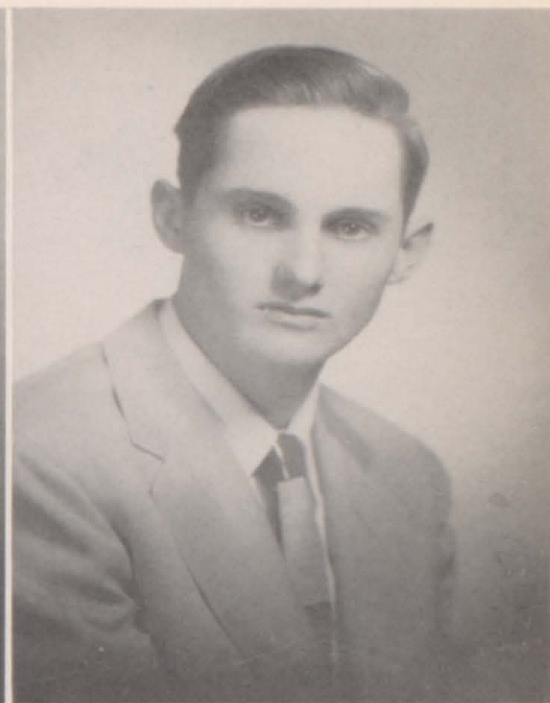

Jack Taylor

FFA 2 years
Basketball 4 years
Baseball 2 years
Softball 2 years
FHA 1 year
Junior and Senior Plays



Fern Hency

Chorus 4 years
Ensembles 3 years
FHA 4 years
Pep Club 4 years
Junior and Senior Plays

Mary Lou Prock

Chorus 4 years
Ensembles 3 years
Pep Club 4 years
FHA 3 years
Junior and Senior Plays

Don Hreninger

FFA 4 years
FFA Judging Team 2 yrs.
FFA Basketball 2 years
FFA Reporter "55"
Basketball 4 years
Band 1 year
Chorus 3 years
Junior and Senior Plays



Don Burkey

FFA 4 years
FFA Shop Team 2 years
FFA Basketball 2 years
Basketball 3 years
Band 1 year
Chorus 3 years
Baseball 2 years
Softball 3 years
Junior and Senior Plays



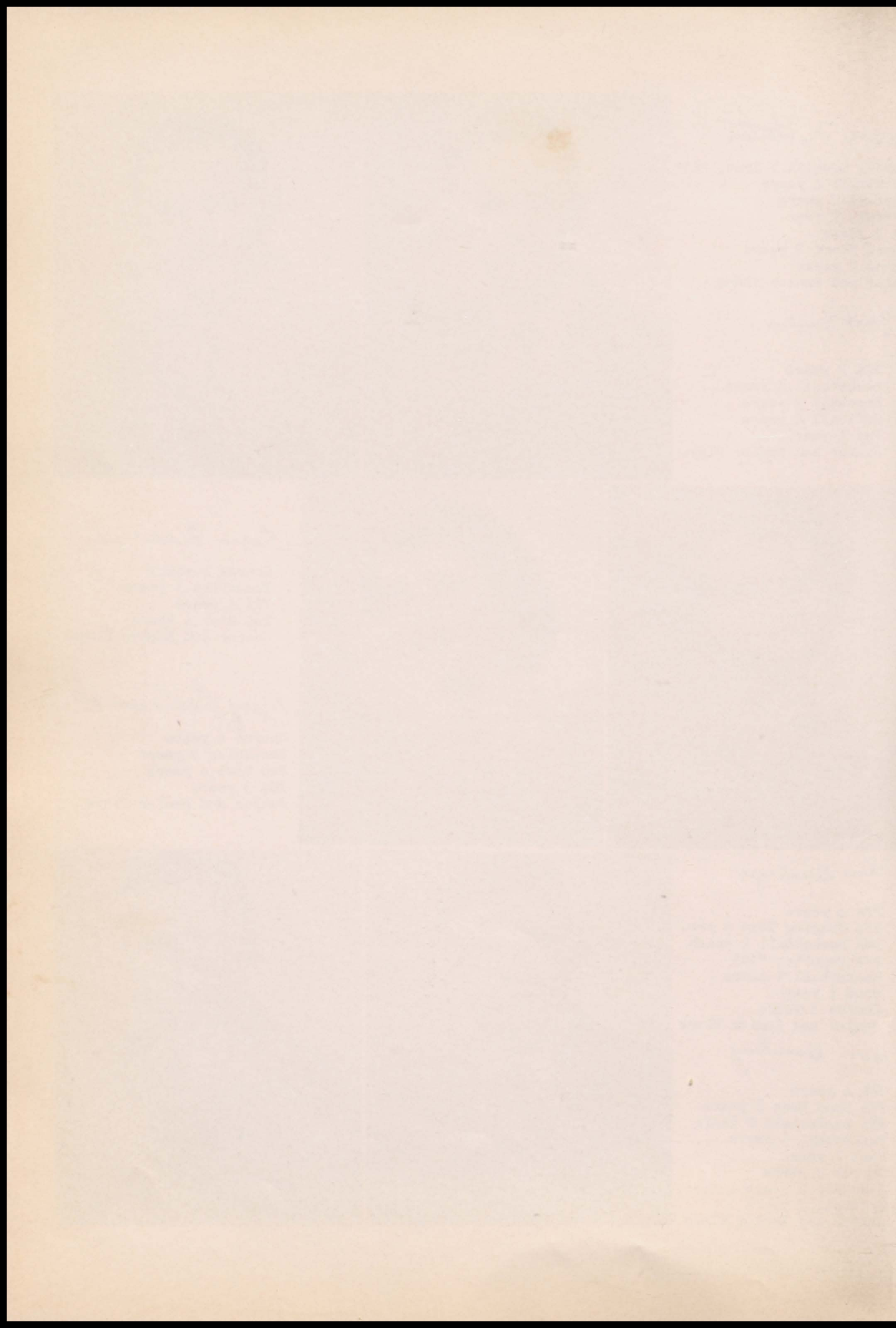

Helen Postema

FHA 4 years
 Demonstration 2 years
 Ensembles 2 years
 Chorus 4 years
 Student Council Rep. "52"
 Librarian 2 years
 Junior and Senior Plays



Lorene Samson

FHA 4 years
 Chorus 3 years
 Pep Club 1 year
 Librarian 1 year
 Junior and Senior Plays

Seniors



Tom Bradley

FFA 4 years
 FFA Basketball 2 years
 FFA Judging Team 3 years
 Chorus 1 year
 Basketball 1 year
 Student Manager "55"
 Junior and Senior Plays

John Clark

FFA 1 year
 Attended Diamond
 School 1 year.

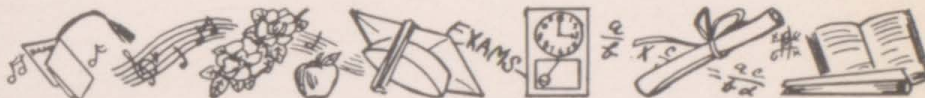

Charles Brummitt

FFA 4 years
 FFA Basketball 2 years
 FFA Judging Team
 FHA 1 year
 Chorus 2 years
 Softball 1 year
 Basketball 1 year
 Junior and Senior Plays

Charles R. Ballentine

F. H. A. 1 year
 Ensembles 4 years
 Chorus 4 years
 Softball 2 years
 Basketball 2 years
 Baseball 2 years
 Pep Club 2 years
 Annual Staff 1 year
 Junior and Senior Plays



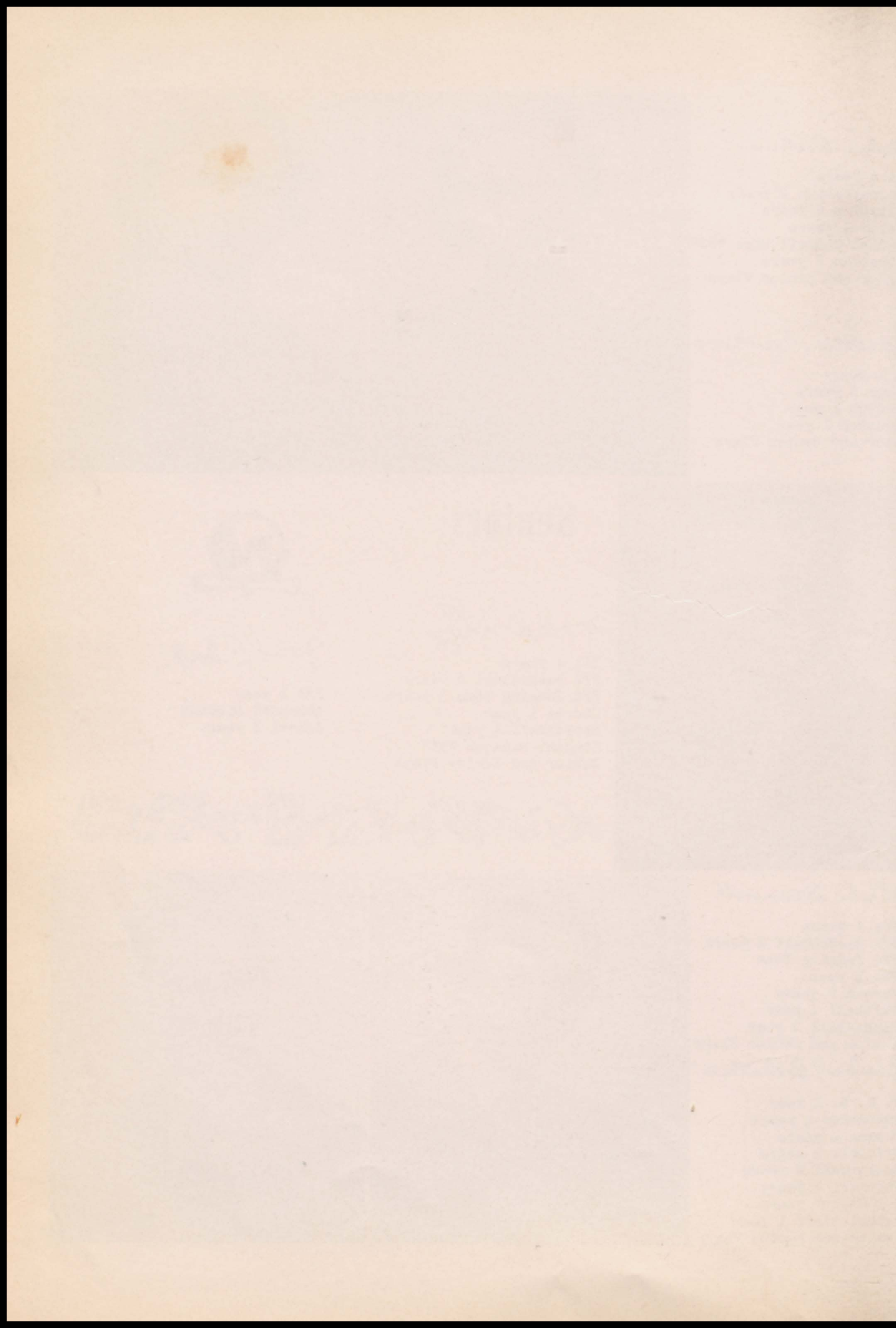

Juniors



Lewis Lindley, Pres.



Sara Winther, V-Pres.



Patty Vance, Sec.



Larry Brown, Treas.



Mary Drake
Bobby Cooper
Faye Hency
Billy Showalter



Patty Lowry
Charles Souder
Barbara Youngblood
Carroll Hammond

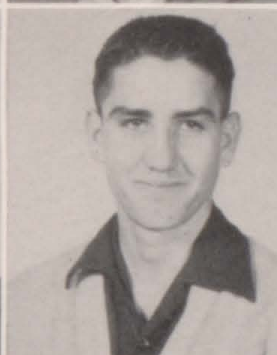

Lela Horine
Wayne Morgan
Jerry Rinehart
Frankie Sallee



Barbara Armstrong
Louie Kyger
Helen Jeans
Ronald Fullerton

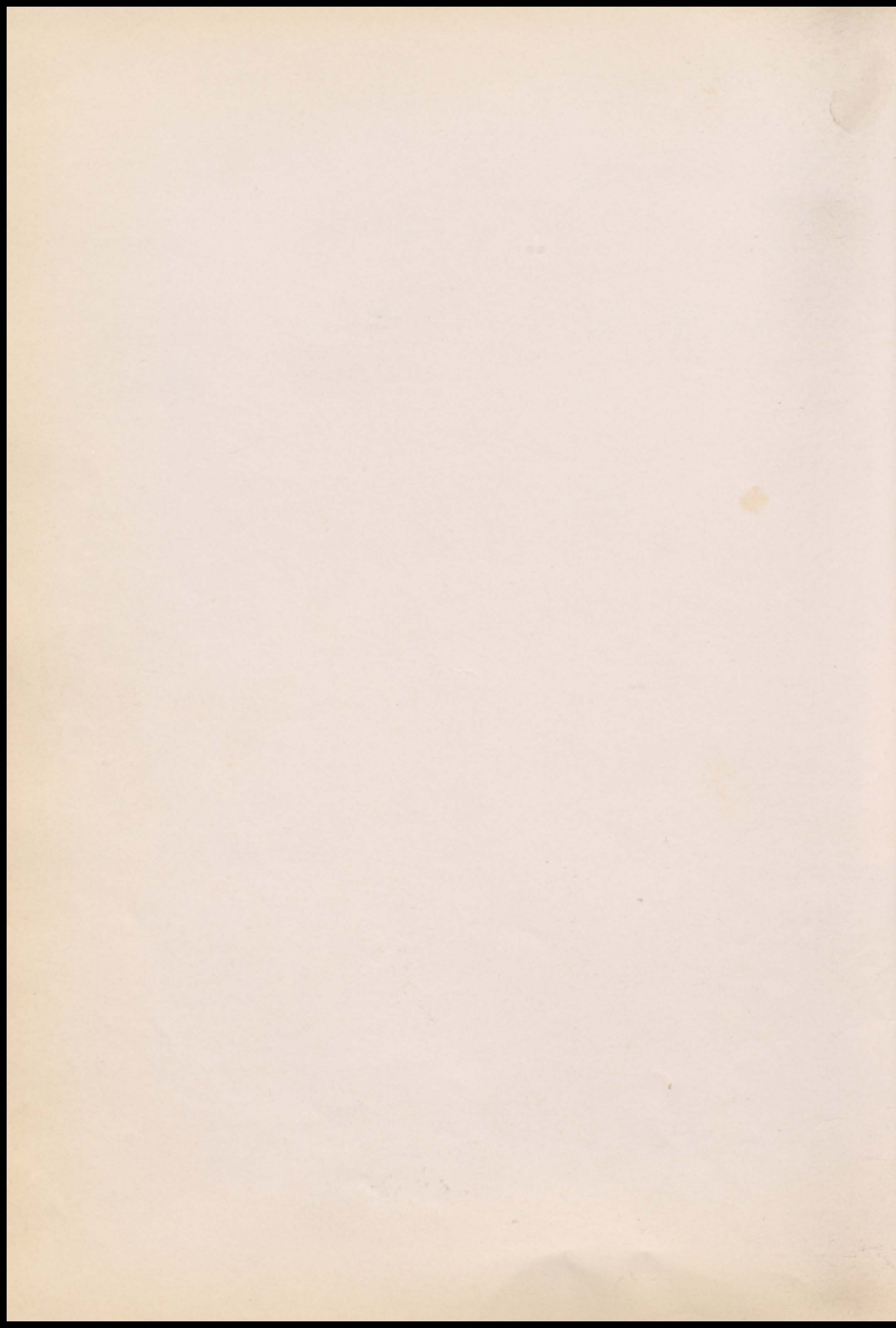

Don Baker
President
Glen Johnson
V-President
Lena Youngblood
Secretary
Rose Ackerman
Treasurer

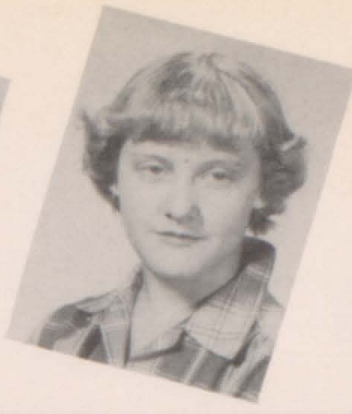
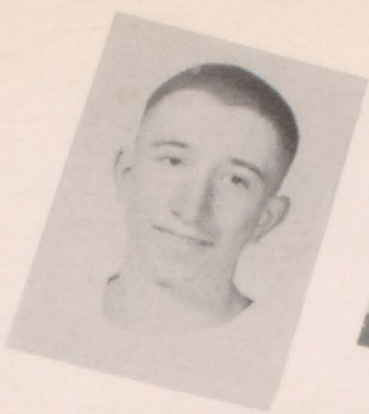

Ronnie Kassner
Wanda Greninger
Melvin Jones
Willa Mae Souder
J. C. Shoemaker



Norman Brummett
Dorothy Hartman
Raymond Morgan
Shirley Packer



Sophomores

Iris Jeans
Freddie Hansford
Jimmy Musser
Eunice Anderson



James Kimbrough
Ruth James
George Haines
Bonnie Moore
Donald Whitehorn



June Hartley
Jim Beyer
Carolyn Cantrell
Jack Shepherd
Hilda Postema

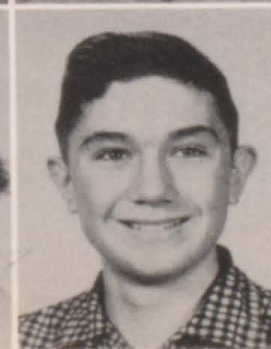

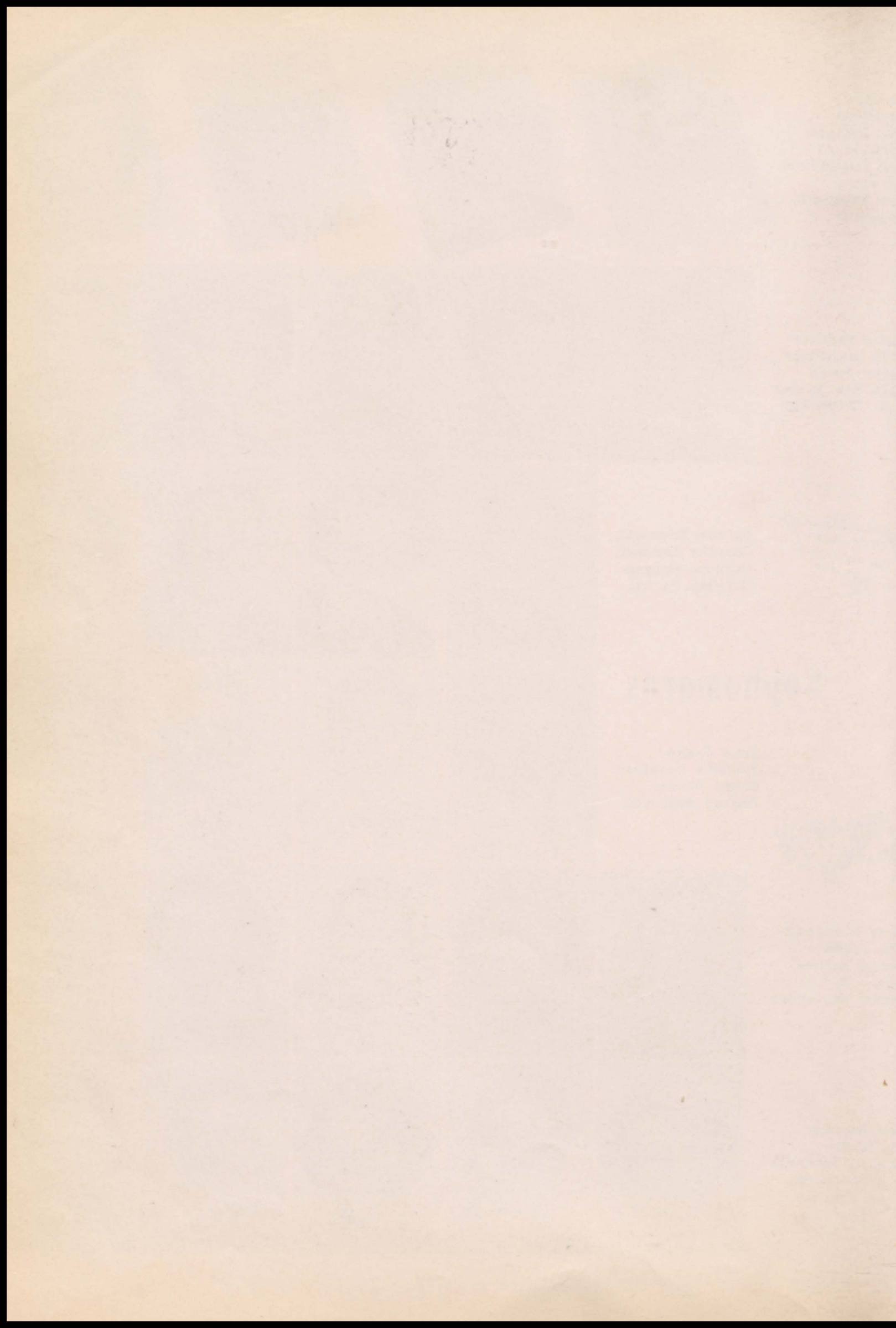

Jo Ann Jeans
President
Donald Bradley
V-President
Joyce Vance
Secretary
Darrell Mullins
Treasurer

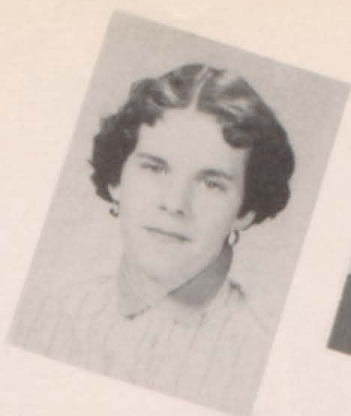

Sondra Daniel
Nelson Brummett
Gloria Fullerton
Winston Bradley
Donavieve Anderson



Jimmie Smith
Jane Capps
David James
Lena Gillmore



Freshmen

James Carlisle
Bonnie Bradley
Jerry Carlisle



Audna Brummett
Charles Pearl
Velma Denny
Bobby Renfro
Carl Morgan



Sidney Fields
Mary Jane McCartney
C. G. Gillmore
Tommy Coop
Richard Carterman



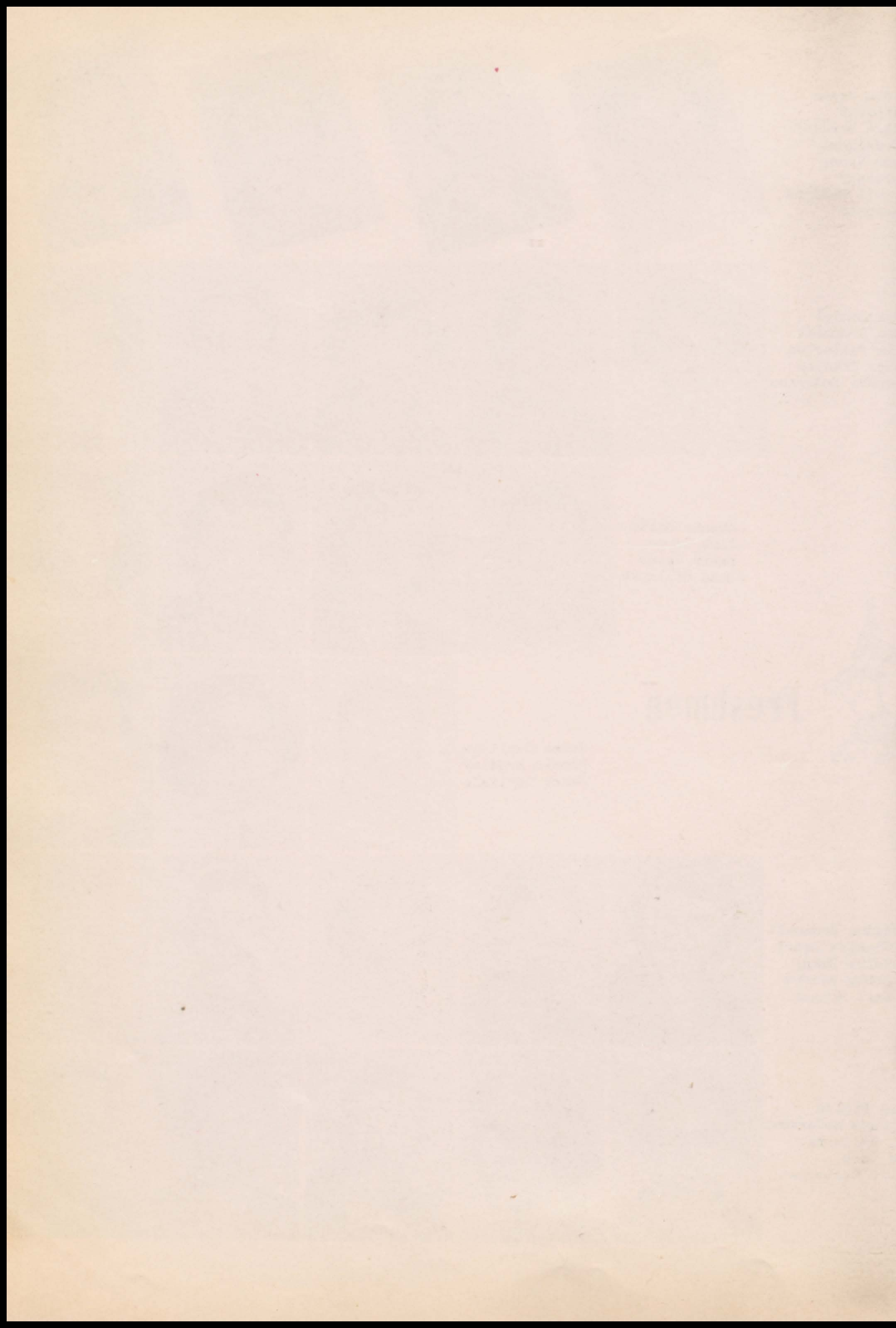

Eighth Grade



Mr. Meyer



Judy Turner
Linda Bowers
Judy Jeans

Sandra Saltee
Gae Bowman
Alvah Packer

Judith Taylor
Darrell Lowry
Charlene Boehning
Don Riechman

Jimmy Pearl
Hazel Jones
Charles Rinehart
Johnny Cockrell
Sandra Macy

Wayne Musser
Harley Souder

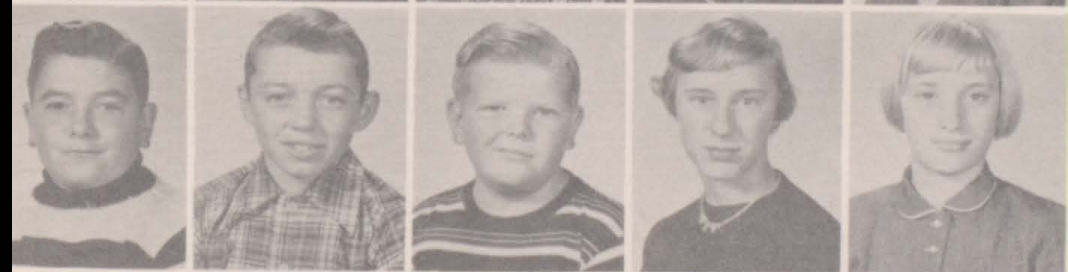
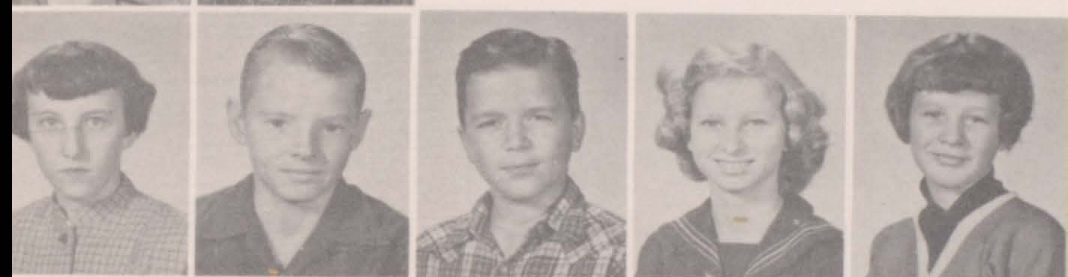

Seventh Grade

Donna Cochran
Marvin Bass
Tommy Pearl
Joan Whitehorn
Nancy Drake

Junior Vannaman
David Packer
Teddy Shropshire
Evelyn Harris
Dixie Johnson

Gary Beisly
Lonnie Rice
Marilyn Greninger
Charolett Gillmore
Donna Sue Greer



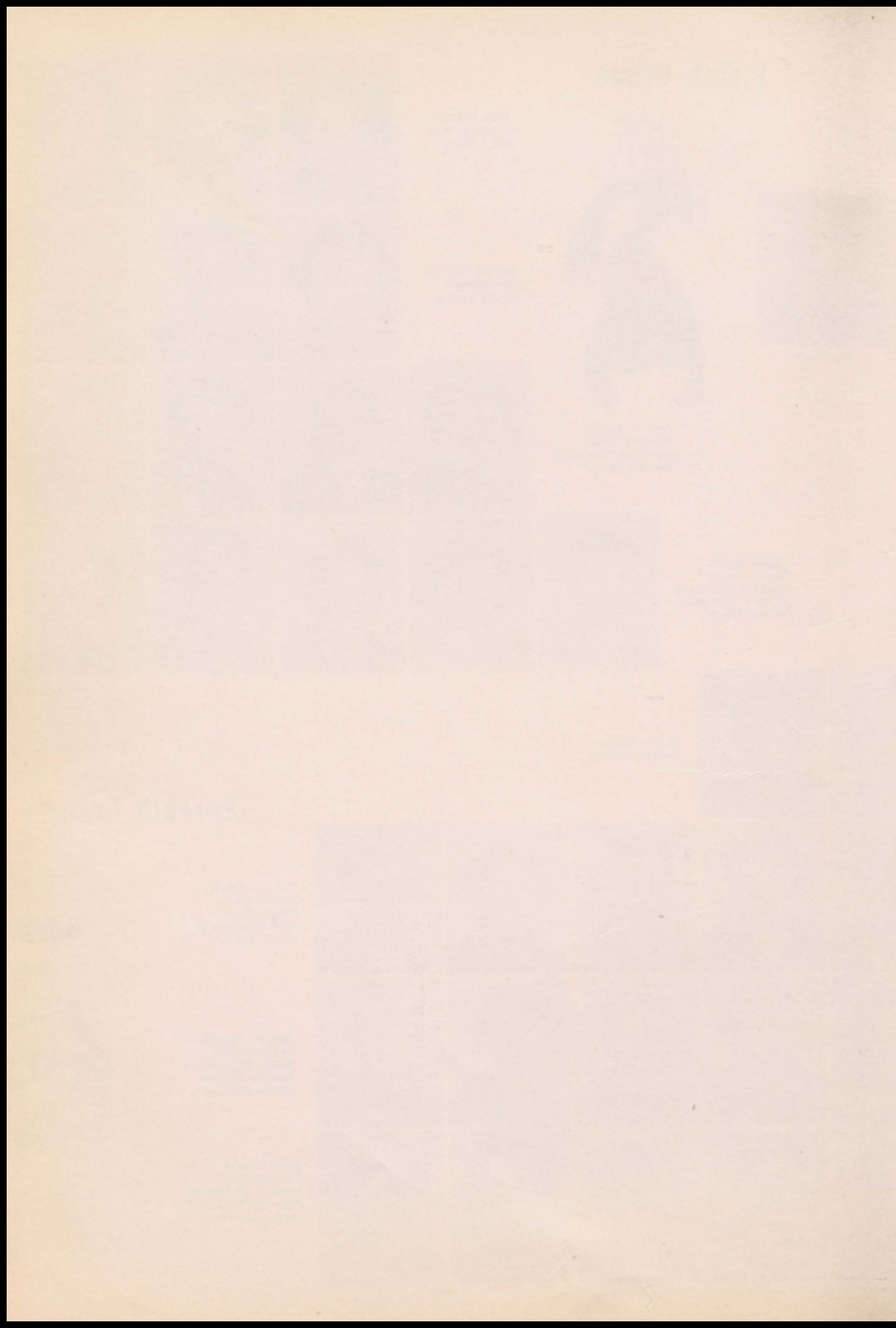

Sixth Grade

Dalys Anderson
Janice Crocker



Judy Hutchison
Donna Harper
Saundra McDaniel



Mrs. Meyer

Marilyn Harris
Larry Cawyer
Sharon Bartlett
Kay Smith



Jimmie Vance
Donald Beisley
Patsy Rinehart
Carl Goodnight
Esther Youngblood



Lonnie Hartley
Sherry Kassner
Roger Taylor
Alice Eubanks
Bobby Moore
Jackie Harper



Sherlene Smith
Betty Jones
Jimmie Vannaman
Brenda Hartman
Paul Johnson
Frances Cox



Fifth Grade

Charles Taylor
Ruth Ackerman
Steven Cohu



Karolen Sue Jeans
Ronnie Springer
Sammie Bernett
Billy Ann Harper



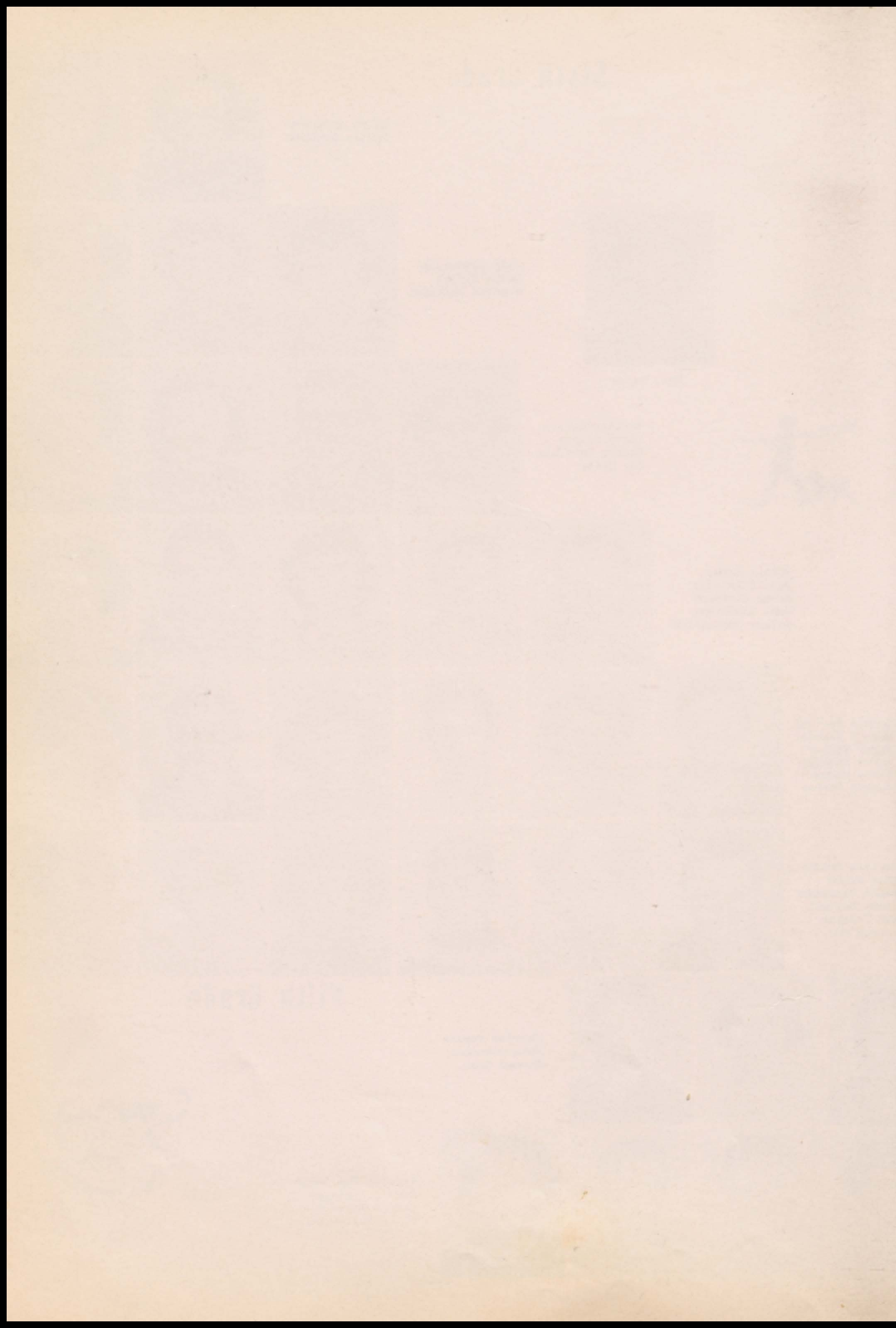

Fifth Grade

Paul Harris
Cleva Smith
Donna Jane Whitchurch



Mrs. Cohu

Margaret Rentfro
Bobby Judd
Donnie Taylor



Delores Greninger
Irene Denny
Billy Whitson
Gary Kyger



Martin Anderson
Barbara Mouse
Nancy Bodycomb
Karen Hirshey
Delton Pilkerton



Fourth Grade

Roger Hirshey
Linda Vannaman
Rosalie Ridlen
Donna Sue Smith



Kay Cole
Bruce Fullerton
Billy Heifner
Glenn Pearl



Johnnie Smith
Jimmie Bodycomb
Betty McDaniel
Sharon Rentfro
Marjorie Eller



Elaine Lockhart
Frankie Vance
Patricia Pinnell
Connie Taylor
Ruby Askins
Denny Macy



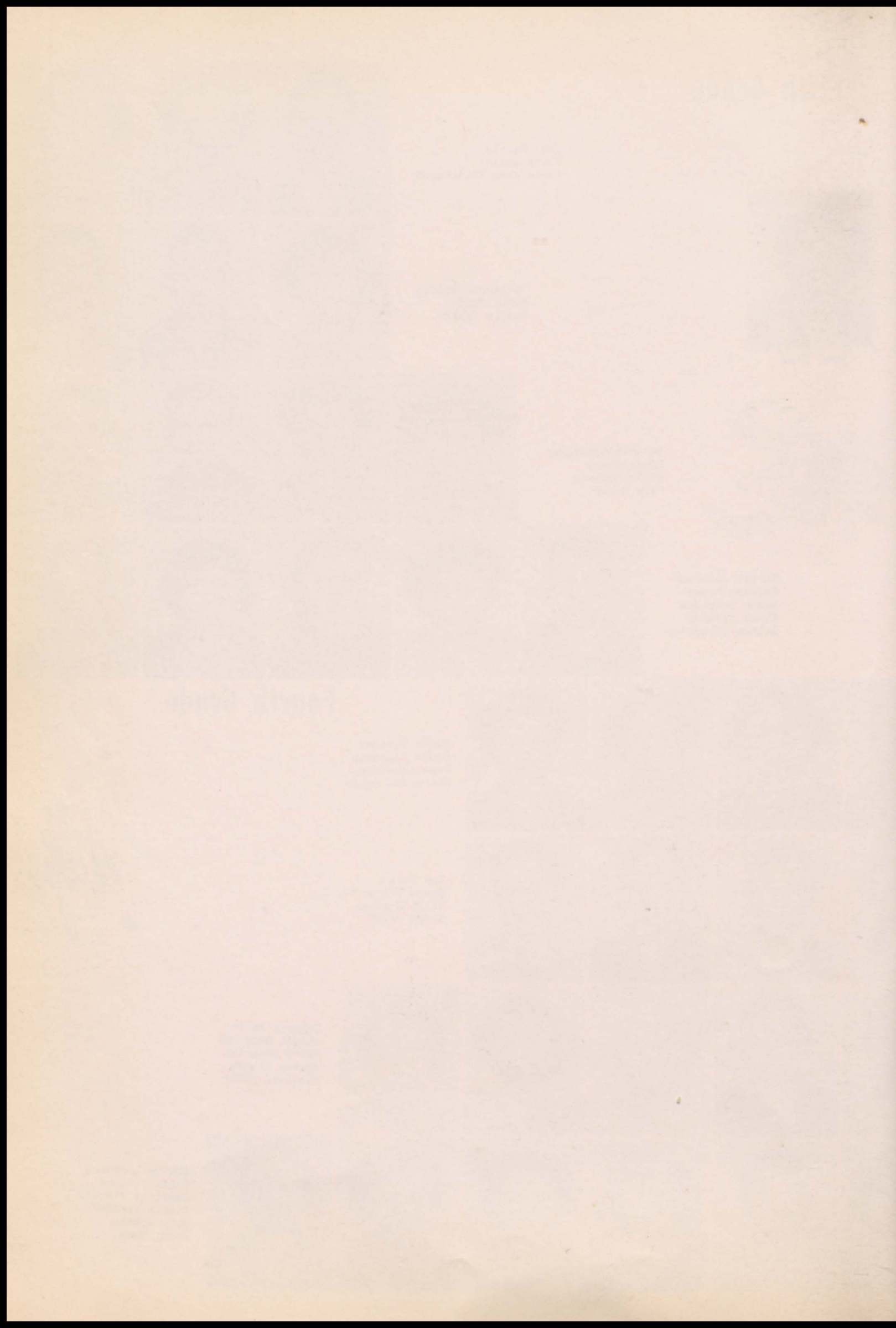

Third Grade



Phyllis Carterman
Jerry Bradley



Mrs. Pinnell

Wayne Moss
Jeanie Pruitt
Carolyn Anderson
Johnie Oostinga



Albert Mensink
Johnnie Hirshey
James Askins
Kay Pilkerton
Cheryl Ryno



Sharon Gillmore
Dia Mensink
Carol Ryno
Clifford Beisley
Ann Tollenaar
Darlene Hien



George Hammond
Pauline Moore
Rose Hartman
Elaine Harris
Carol Farmer
Susan Bartlett



Beverly Souder
Kathleen Peterson
Richard Taylor
Bonnie Betts
Lyn Frisbie
Le Roy Cockrell



Second Grade

Alice Winter
Keith McAllister
Bobby Taylor
Linda Chapman
Janie Heifner
Georgia Turner



Mary Hutchison
Helen Greathouse
Mike Kelley
Margaret Ridlen
Johnnie Jeans
Louise Palmer



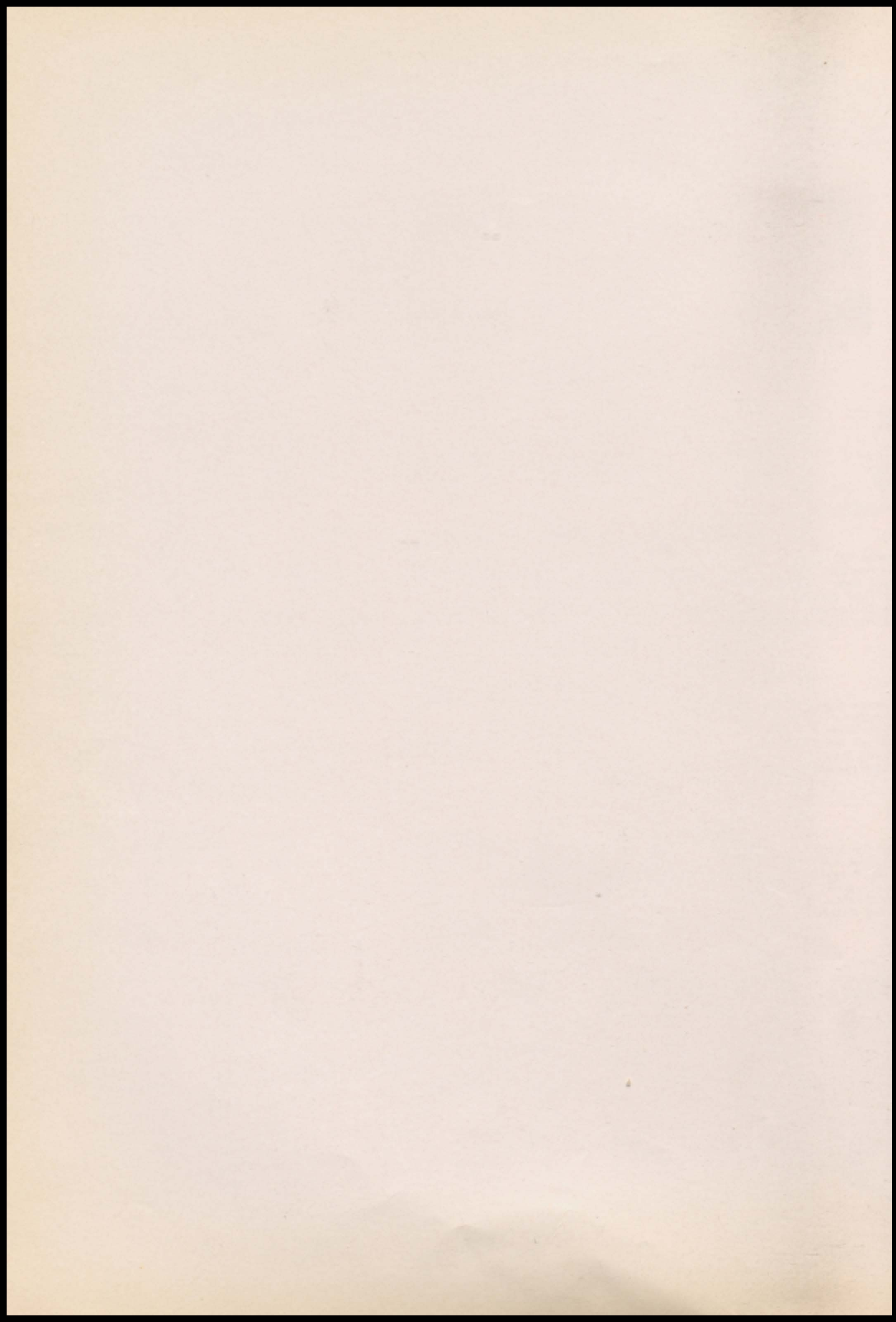

Second Grade

Johnny Jones
Eddy Cawyer



Miss Grace Ely

Lennie Doughty
Micheal Rentfro
Shropie Dunaway
Linda Eubanks



Rayma Horine
Linda McAllister
Mary Gillmore
Barbara Smith



First Grade

James Farmer
David Bernett
Darrel Youngblood



Sammy Harris
Eddie Hein
Mary Kay Pinnell



Pat Biesley
Michael Haynes
Phyllis Flowers
Mary Rinehart



Doris Jones
Linda Rae Martin
Georgia Mouse
Susan Moore



Carol Ann Peterson
Roger Askins
Evelyn Greer
Nancy Rentfro
Terry Salsman
Jeannette Henry



Herman Mensink
Judy Packer
Pamela McDaniel
Linda Petty
Karen Tollenaar
Harold Weems



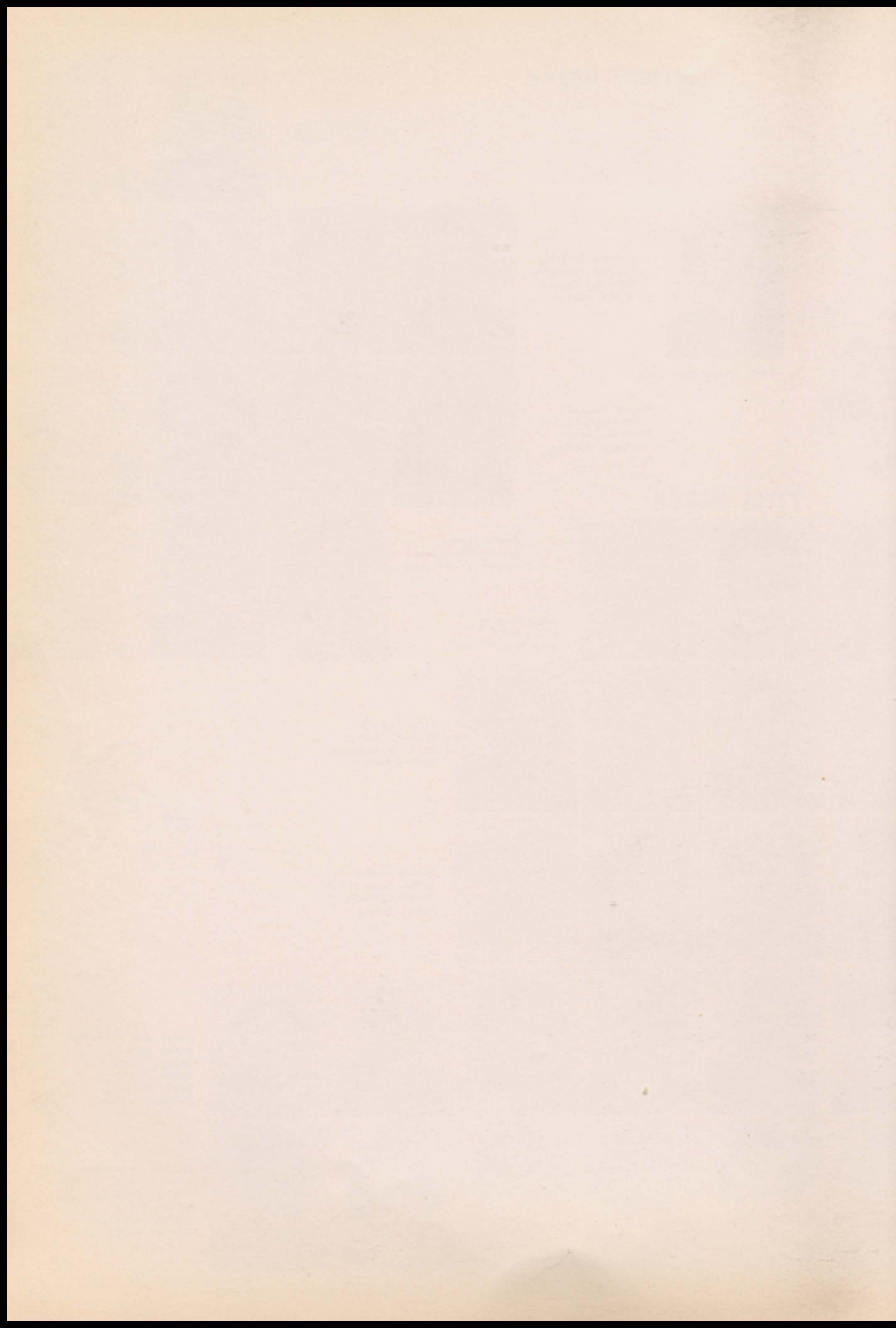

Freedom



Mrs. Della Capps

Ronnie Housh
June Hirshey
Sue Bass
Denny Brummett
Norma Devins



Stephen Bryan
Pauline Housh
Paul Housh
Gerald Capps
Karen Thurman

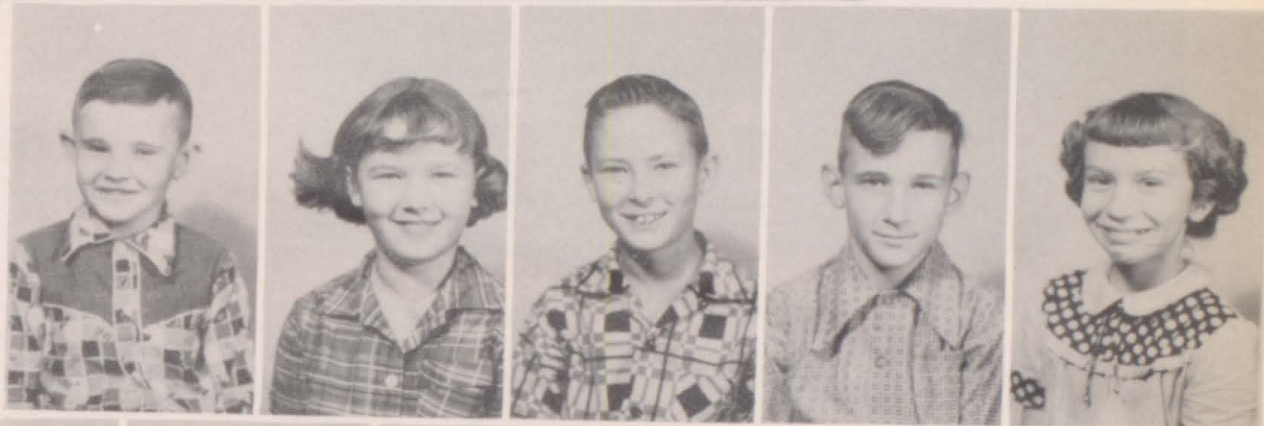

Sharon Burkey
Leta Klotz
Darlene Hirshey
Larry Bryan
Delbert Goen



J. W. Klotz
Don Bass
Elberta Spence
Lyndall Reynolds



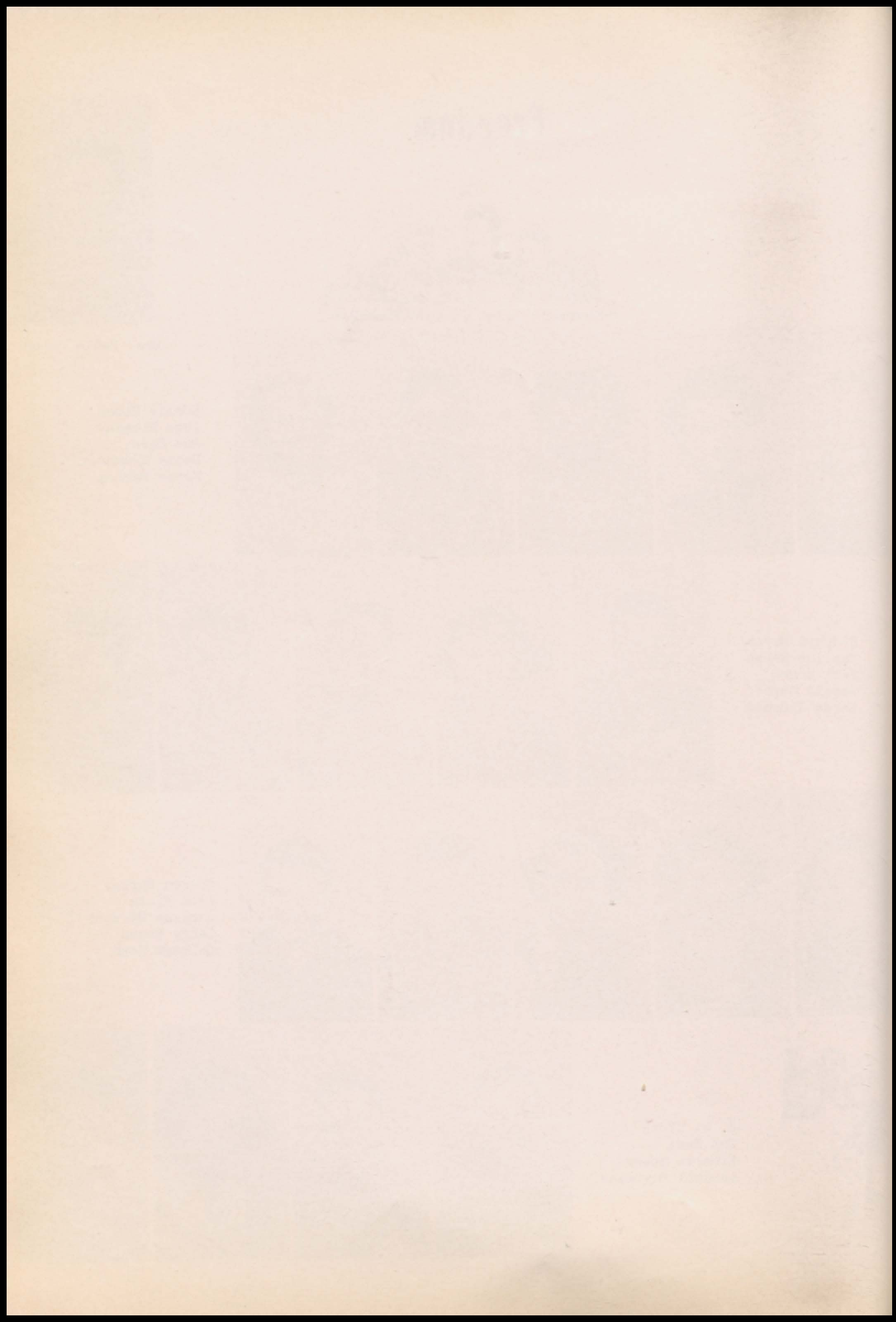

Honor Society

Valedictorian

Helen Postema

Salutatorian

Marvin Fullerton

Third

Wanda Grounds



FRESHMEN

Jo Ann Jeans
Sidney Fields

SOPHOMORES

Hilda Postema
Bonnie Moore

JUNIORS

Sara Winther
Patty Vance

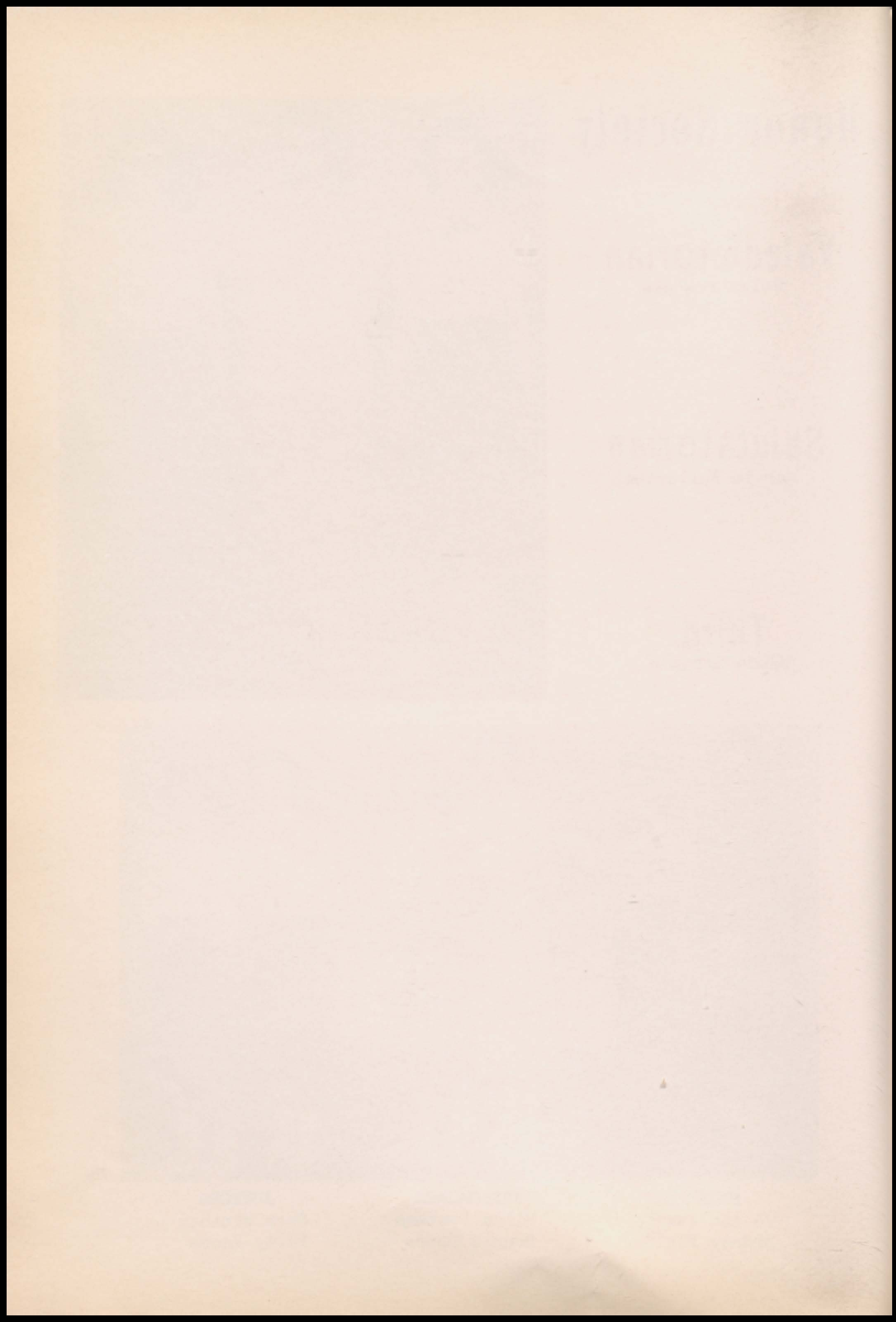

CITIZENSHIP AWARD

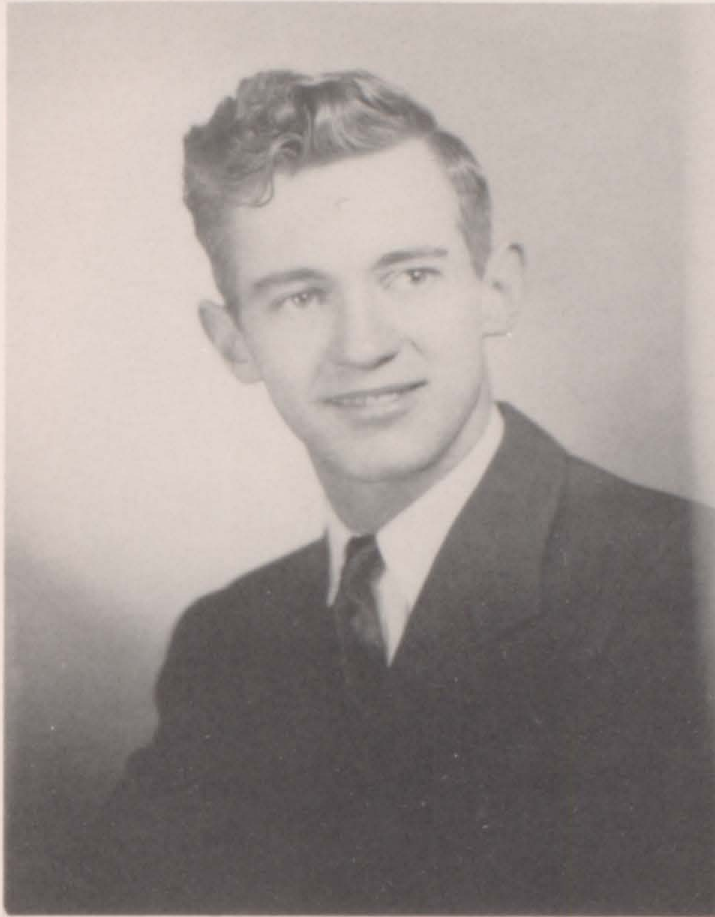

Wayne Crabb



"What a good boy am I"

"A" Team Sportmanship Award



Jack Taylor

"B" Team Sportmanship Award



Raymond Morgan

Presented by Legionnaire Everett King

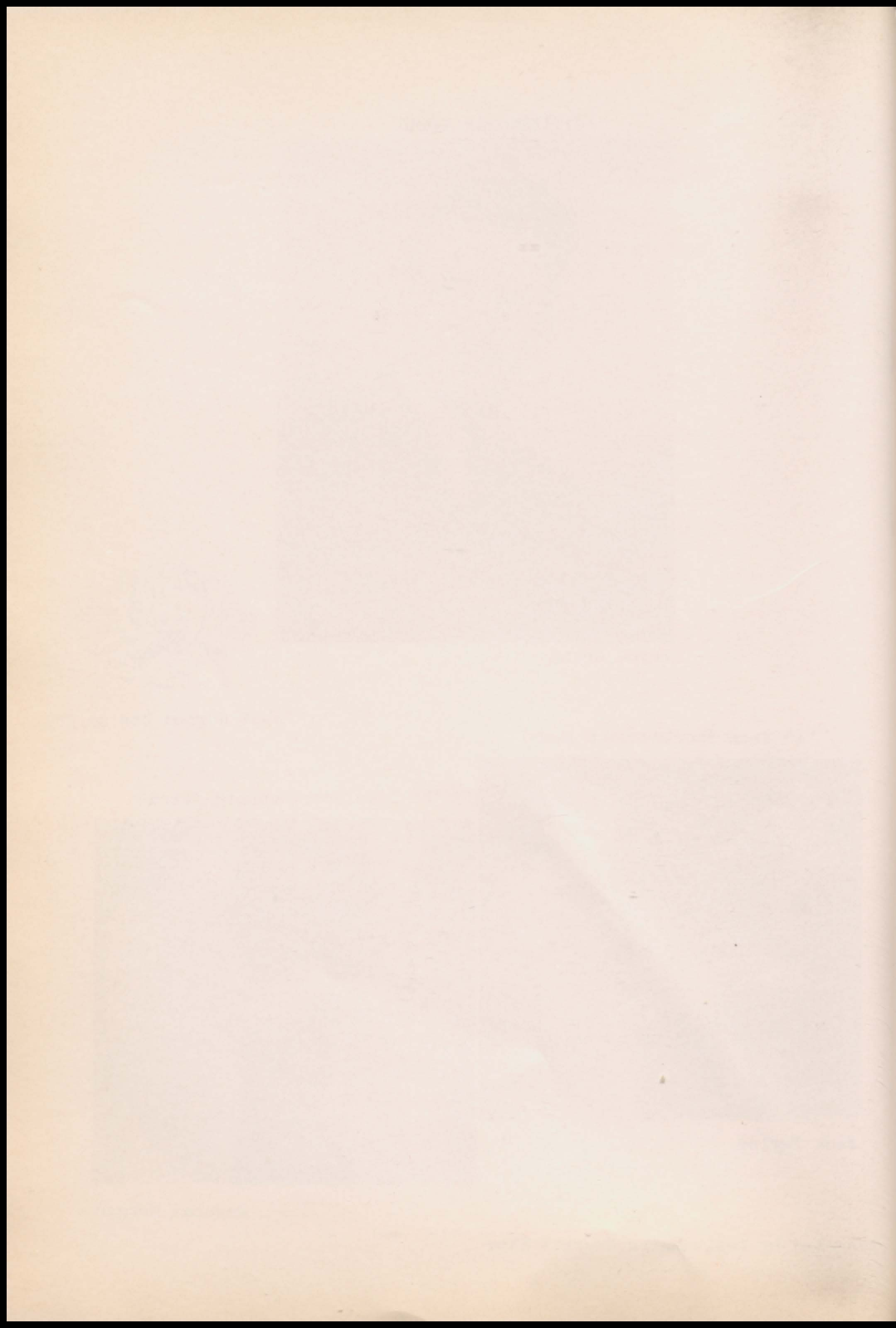

Library Club



LEFT TO RIGHT: Helen Postema, Shirley Lindley, and Wanda Grounds.

ORATORICAL CONTEST



WANDA GROUNDS, WINNER



LORENE SAMSON, SECOND

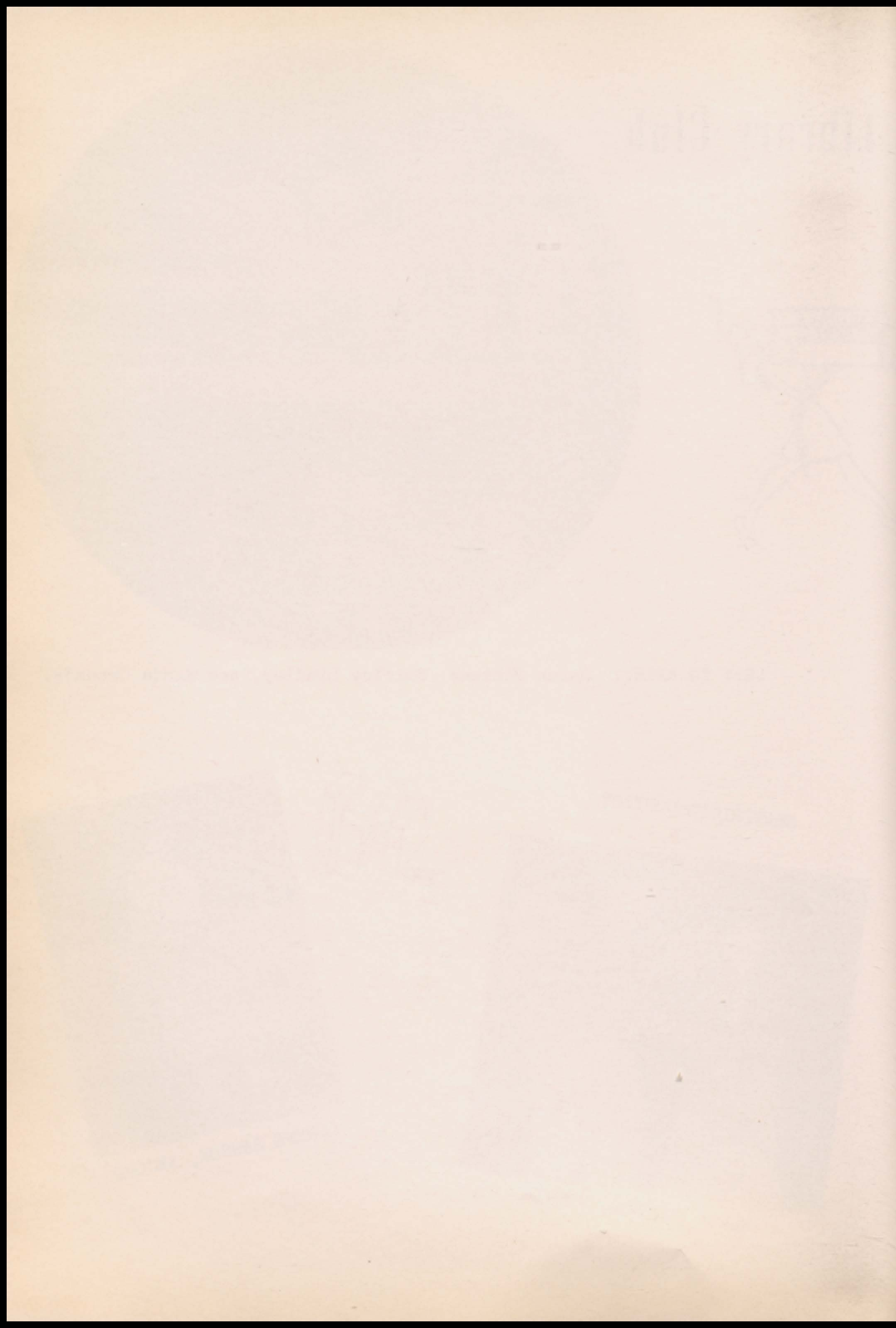

THE SENIOR CLASS
OF THE
Diamond High School
PRESENTS
Mr. Beane From Lima



Cast Of Characters

INERTIA YADKIN,	the hillbilly maid	LELA HORINE
BLOSSOM QUEASY,	the Negro cook	SHIRLEY LINDLEY
MRS. JOSLYN ST. CLAIR,	an ambitious mother	HELEN POSTEMA
AMY ST. CLAIR,	her younger daughter	JERRY RINEHEART
ZOE DUDLEY,	her older daughter	PAT LOWRY
JOHNNY RAND,	Amy's heart interest,	DON BURKEY
ELVIRY SKAGGS,	Amy's and Zoe's grandmother,	GLORIA JAMES
HIRAM SKAGGS,	Amy's and Zoe's grandfather	TOM BRADLEY
MRS. WORTHINGTON BELCHER,	the town aristocracy,	MARILYN MULLINS
BURLEY BIXFORD BEANE,	a would-be novelist,	CHARLES BALLENTINE
BOB DUDLEY,	Zoe's estranged husband	DON GRENINGER

DIRECTOR D. F. DANNER

SPONSOR THEOBELL CAMPBELL

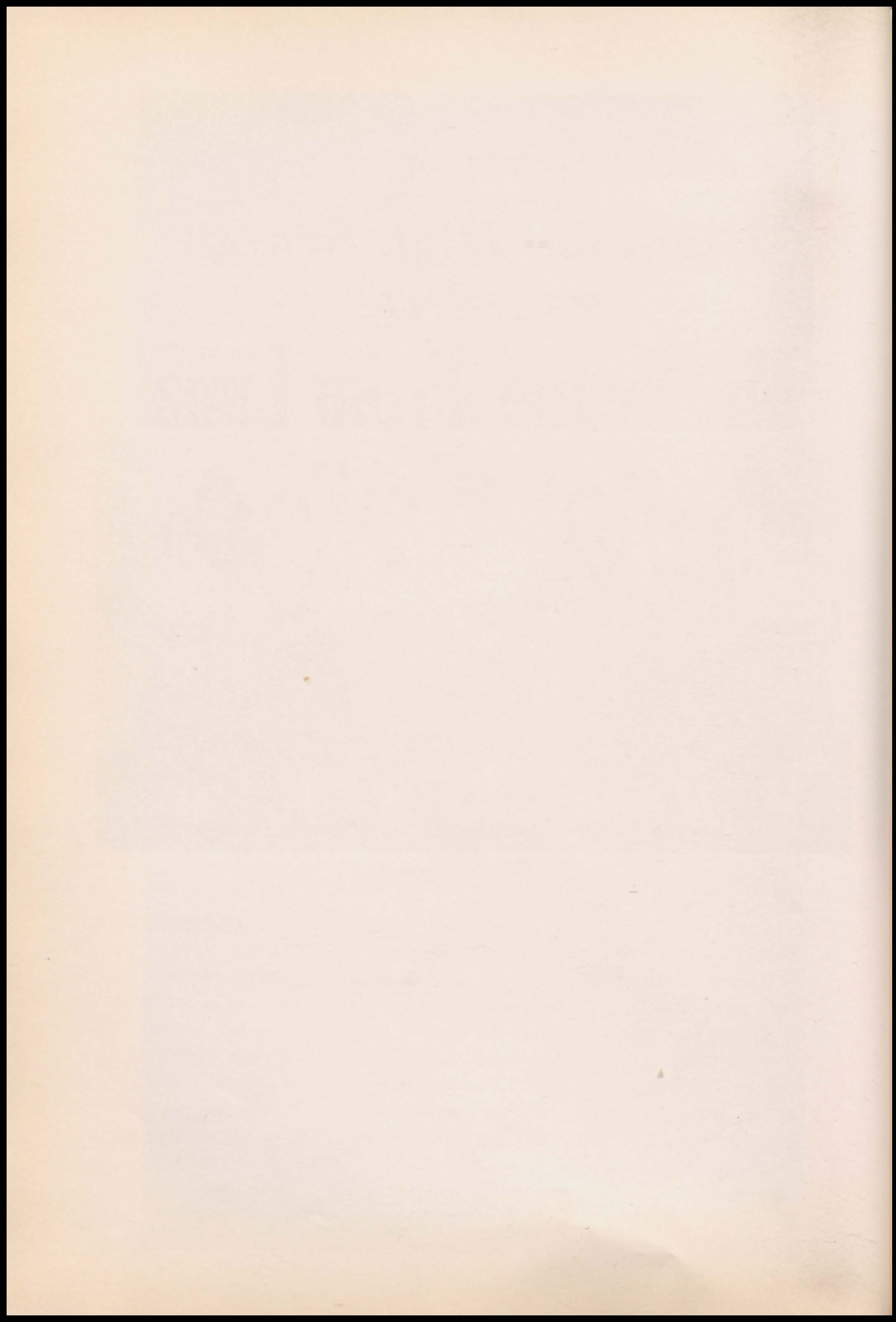

THE JUNIOR CLASS
OF THE
Diamond High School
PRESENTS
"Hobgoblin House"



CAST OF CHARACTERS

DARIUS KRUPP	CARROLL HAMMOND
MISS PRISCILLA CARTER	SARA.. WINTHER
MARIAN CARTER	MARY ANN DRAKE
JILL CARTER	BARBARA ARMSTRONG
FRANK HARLOW	LEWIS LINDLEY
JACK LORING	RONNIE FULLERTON
SUSAN PARKINS	BARBARA YOUNGBLOOD
HENRY GOOBER	BOBBIE COOPER
DELILAH WORTS	HELEN JEANS
BLUEBEARD BRONSON	CHARLES BRUMMETT
BILL WILKINS	WAYNE MORGAN
THE HEADLESS PHANTOM	FAYE HENCY

DIRECTOR:

D. F. DANNER

SPONSOR:

KERMIT JAMES

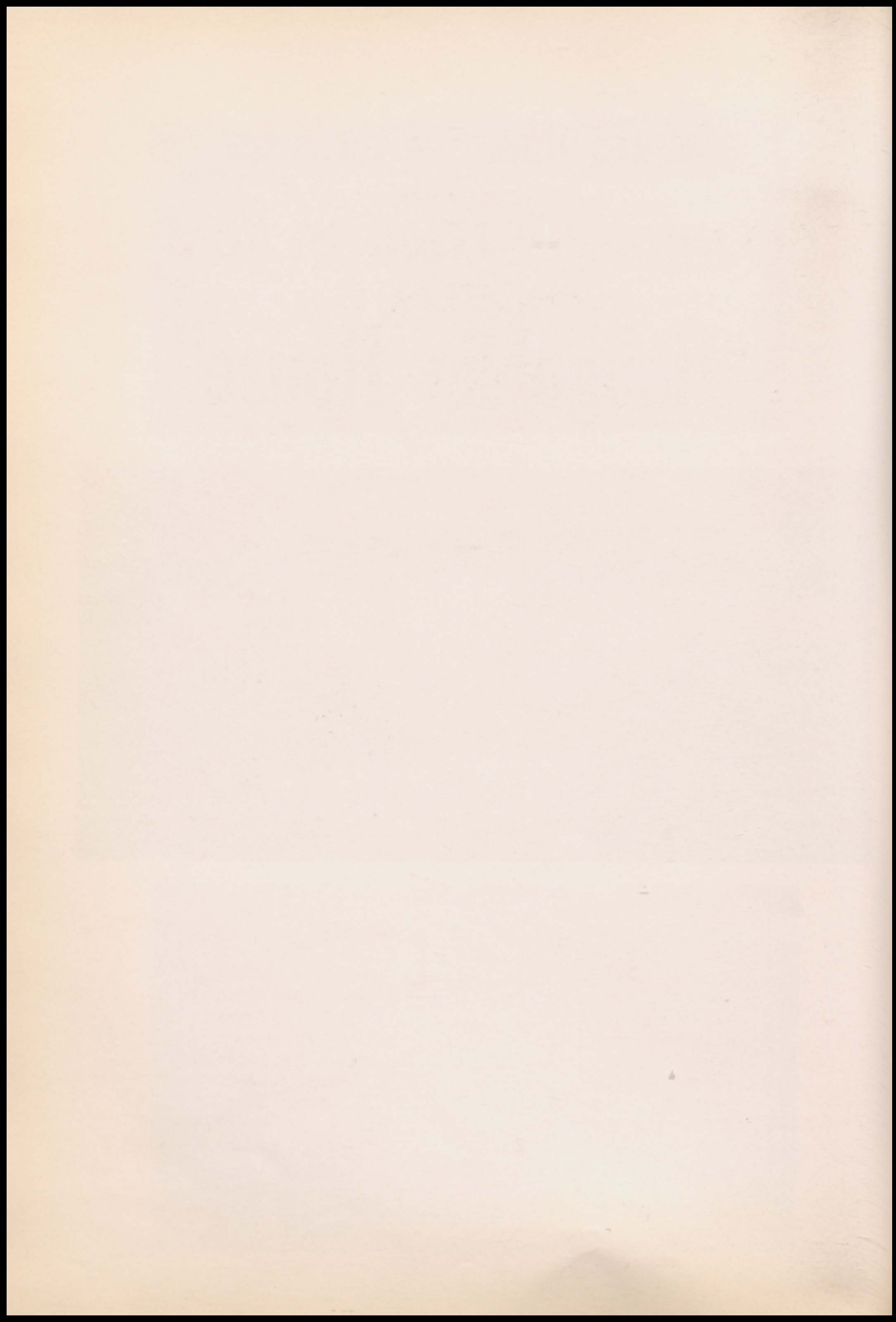

Girls Glee Club



Theobell Campbell, Instructor
Marilyn Mullins, Accompanist



Boys Glee Club



Theobell Campbell, Instructor
Marilyn Mullins and Iris Jeans, Accompanists.

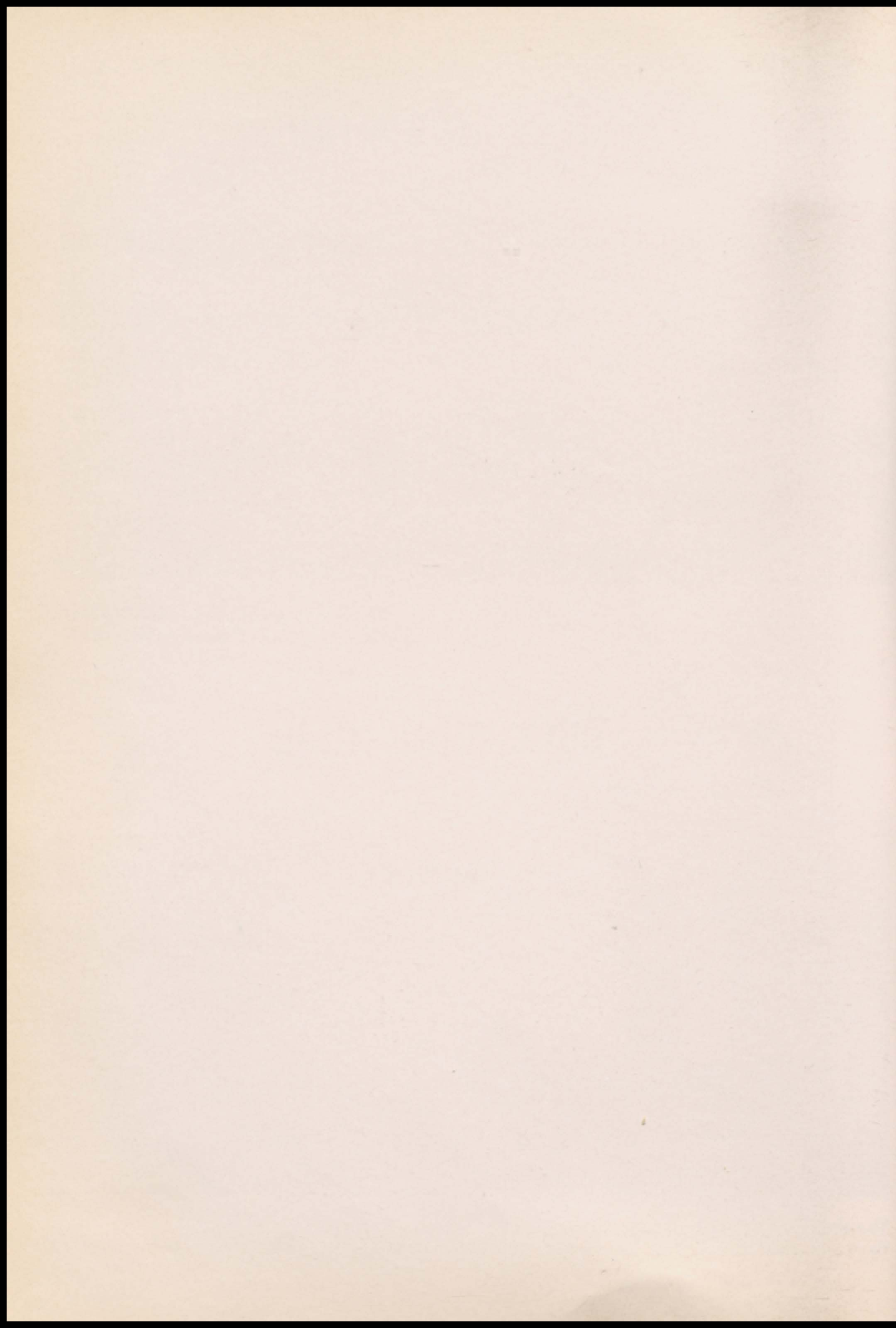



Sextette



Theobell Campbell, Accompanist and Instructor.
Left to Right: Mary Drake, Helen Postema, Wanda Grounds,
Shirley Lindley, Sara Winther, and Marilyn Mullins.

Mixed Chorus

Theobell Campbell, Instructor
Marilyn Mullins, Accompanist



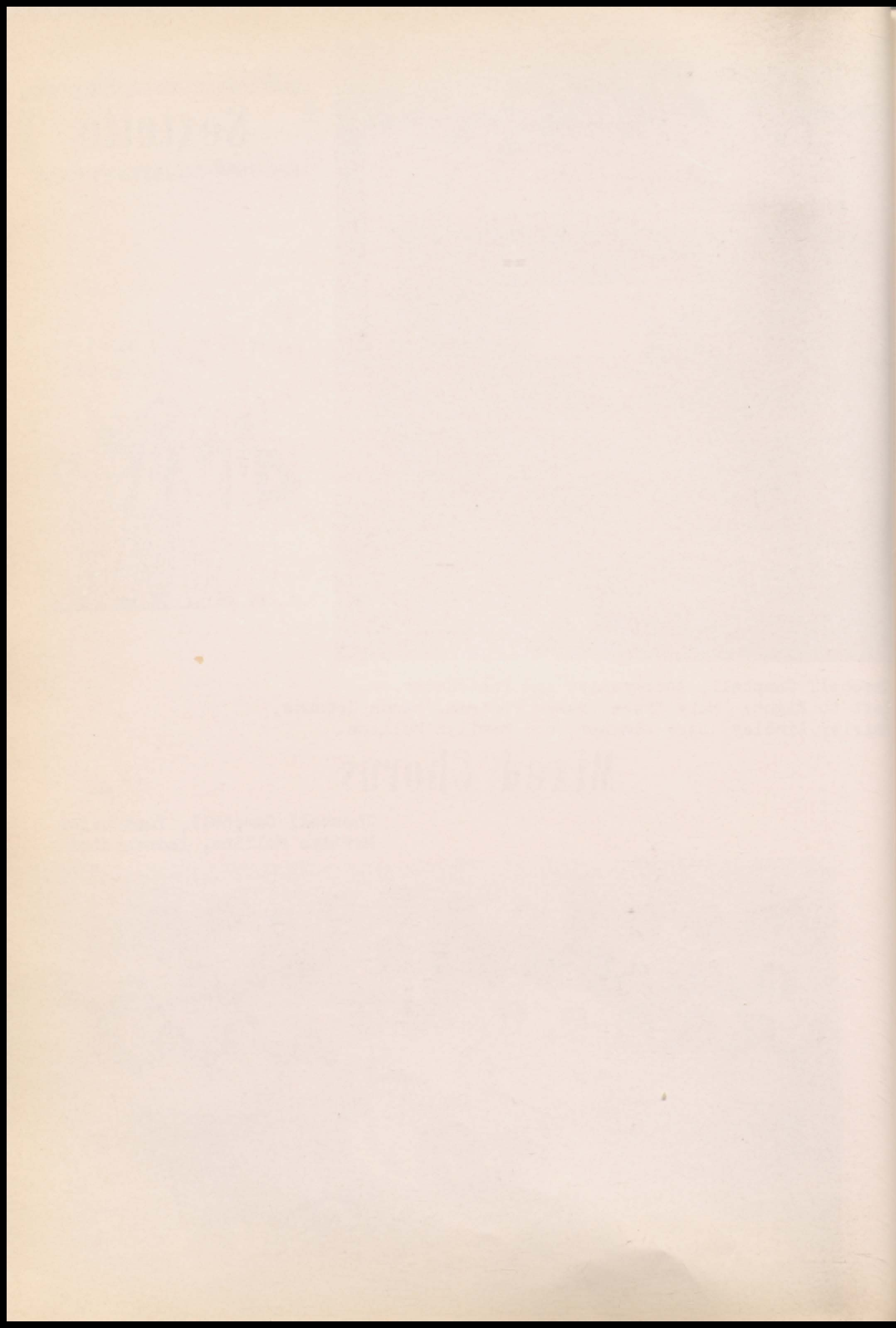

Trios



Marilyn Mullins
Iris Jeans
Barbara Youngblood



Sara Winther
Rose Ackerman
Helen Postema

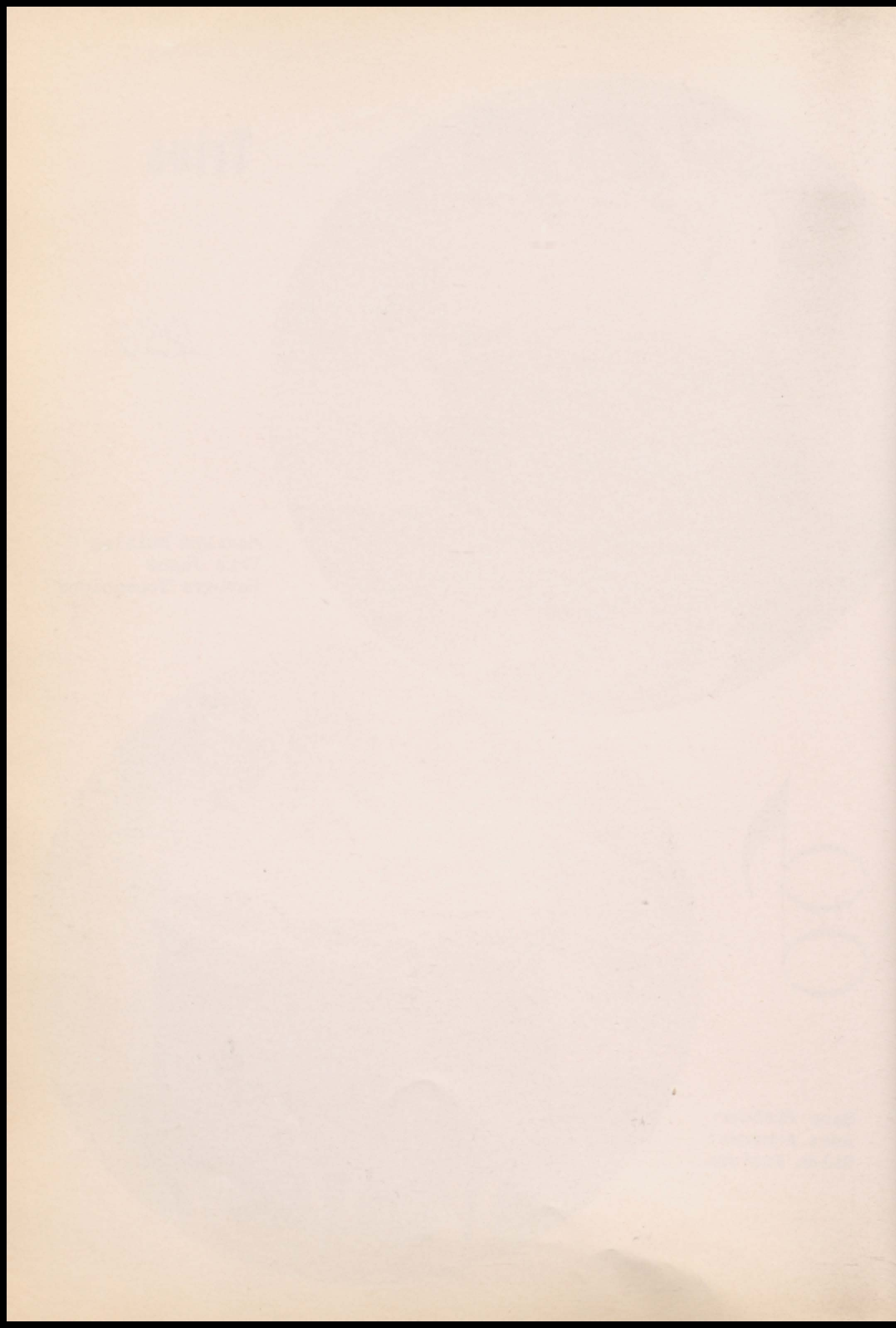

Junior and Senior Bands

THEOBELL CAMPBELL, CONDUCTRESS

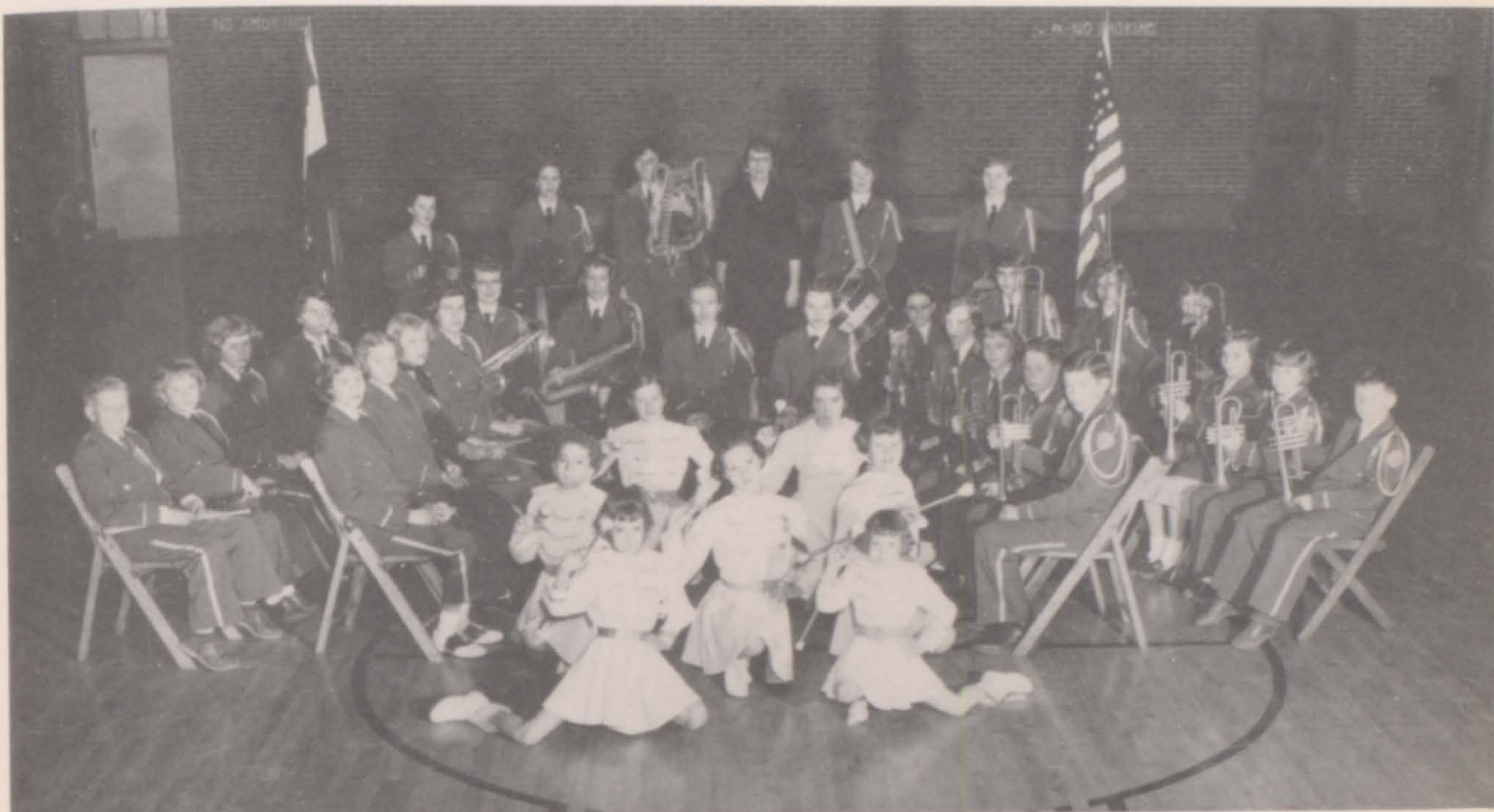

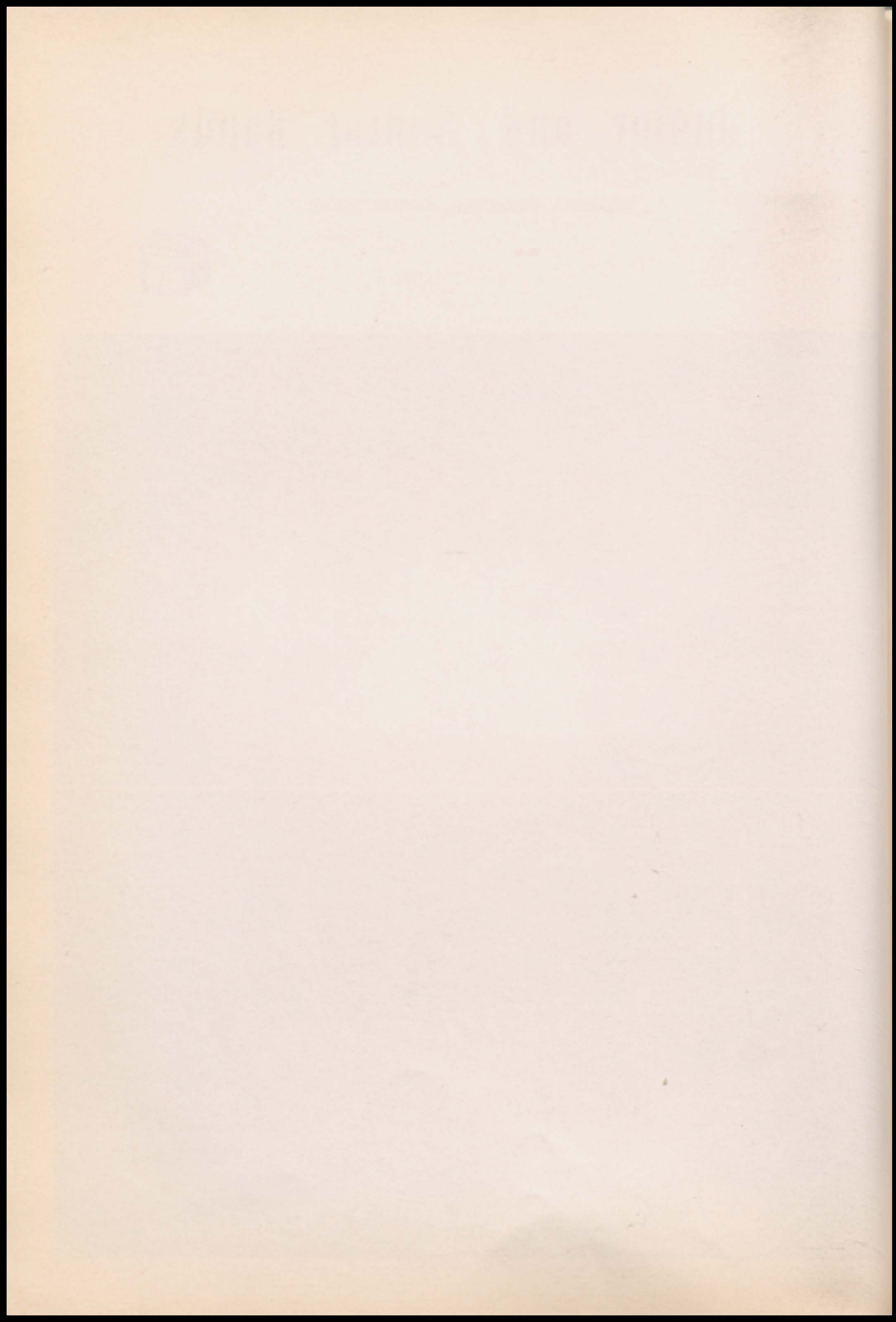

Future Homemakers Of America



Florence Hutchison, Sponsor

Sara Winther, President
Mary Ann Drake, V-President
Barbara Youngblood, Secretary



Future Farmers Of America



J. E. Huffman, Sponsor

Tom Bradley, President
Lewis Lindley, V-President
Don Greninger, Secretary
Russell Hansford, Treasurer
Don Burkey, Sentinel



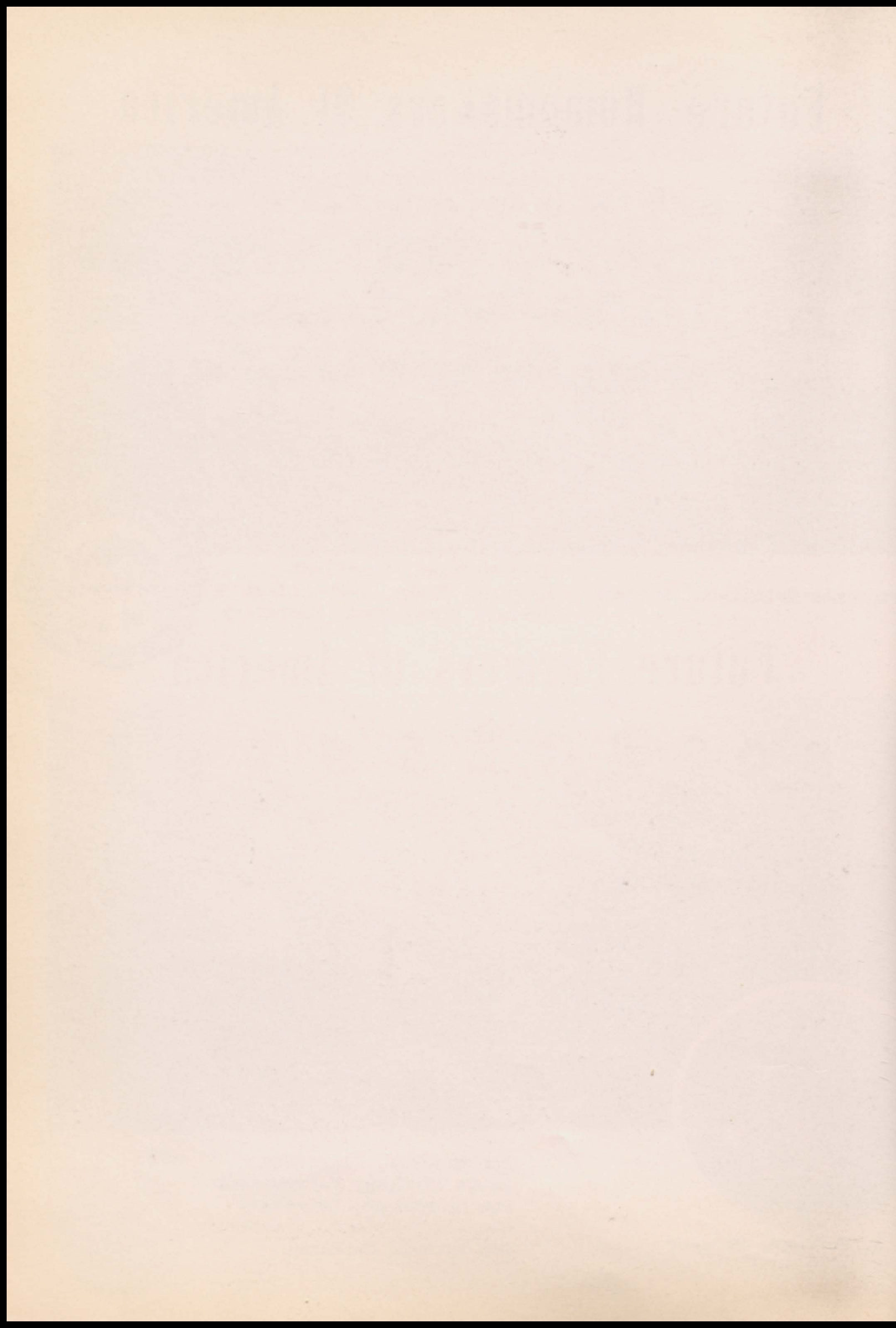

Cheer Leaders



Top to bottom—Left to right.
Lena Youngblood, Marilyn Mullins,
Barbara Youngblood, Sara Winther,
George Haines, and Mary Drake.



Pep Club



Theobell Campbell, Sponsor
Jerry Rinehart, President
Shirley Lindley, V-President
Mary Lou Prock, Secretary

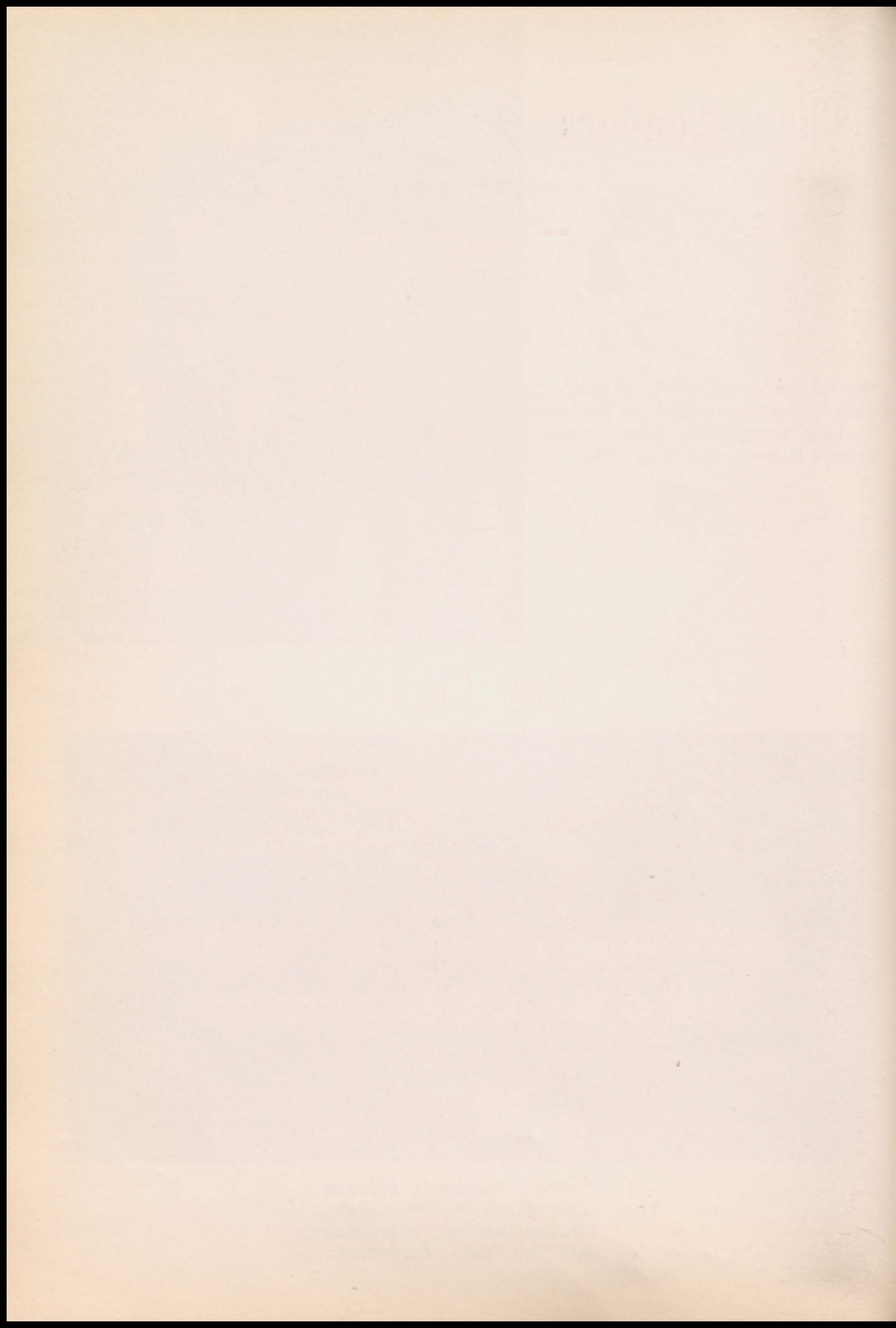

Basketball Queen

MARILYN MULLINS

Captain

DON BURKEY



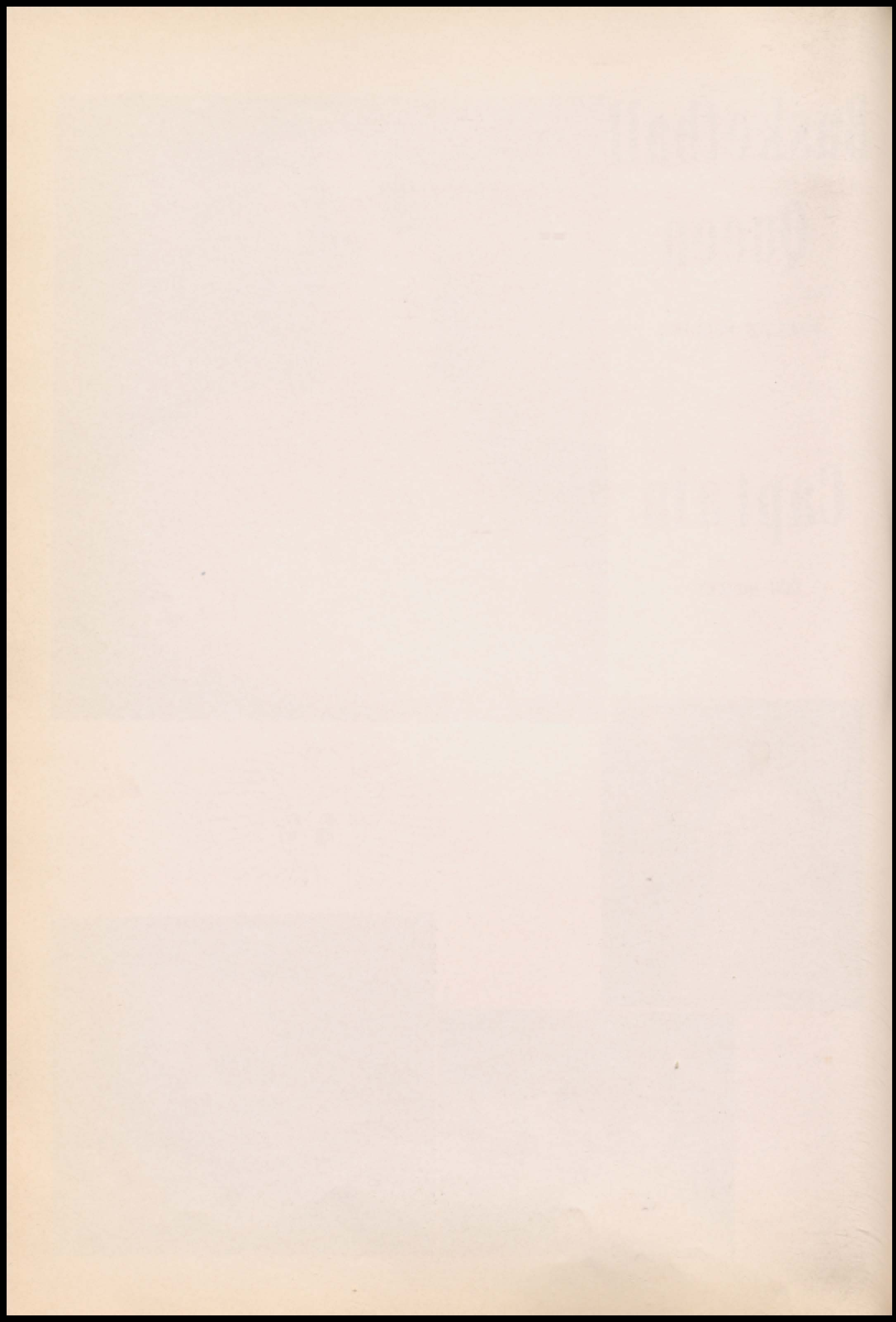

Sports

Basketball

A Team

FRONT ROW

Russell Hansford
Don Burkey
Don Greninger
Jack Taylor

BACK ROW

Charles Ballentine
Louie Kyger
Charles Souder
Carroll Hammond
Marvin Fullerton



Baseball

Team

FRONT ROW

Ronnie Kassner
Bobby Cooper
Charles Ballentine
Freddie Hansford
Charles Brummett
Glen Johnson

MIDDLE ROW

Jimmie Smith
George Haines
Ronald Fullerton
Raymond Morgan
Wayne Morgan
Kermit James, Coach

BACK ROW

Lewis Lindley
Buddie Wallace
Jack Shepherd
Tom Bradley
Wayne Crabb



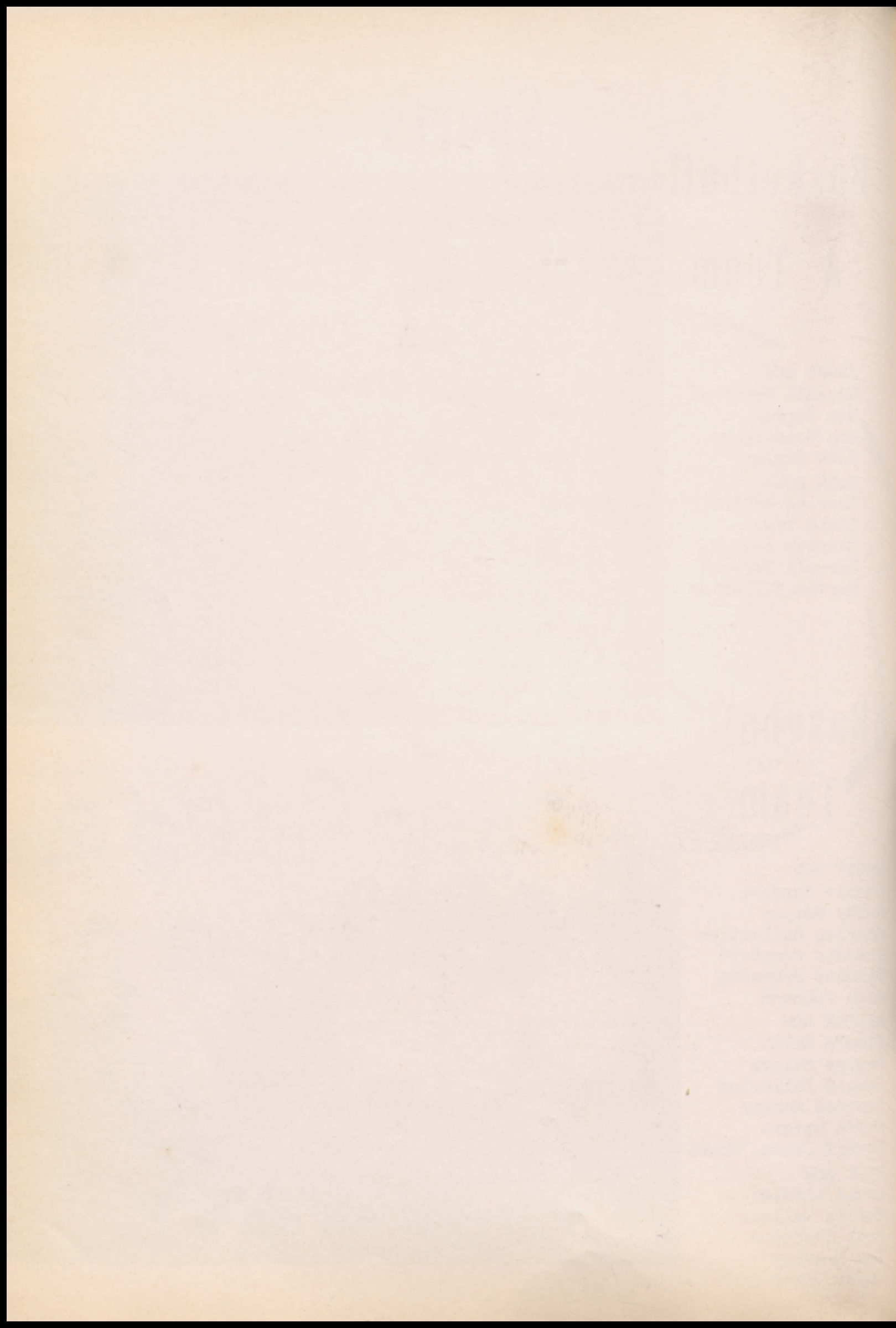

Basketball B Team



FRONT ROW: George Haines, Lewis Lindley, Jack Shepherd, Raymond Morgan, Wayne Morgan, and Freddie Hansford.
 BACK ROW: Kermit James, Coach, Glen Johnson, Bobby Cooper, Jimmy Musser, Ronald Fullerton, Ronnie Kassner, Don Baker, and Tommy Bradley, Student Manager.



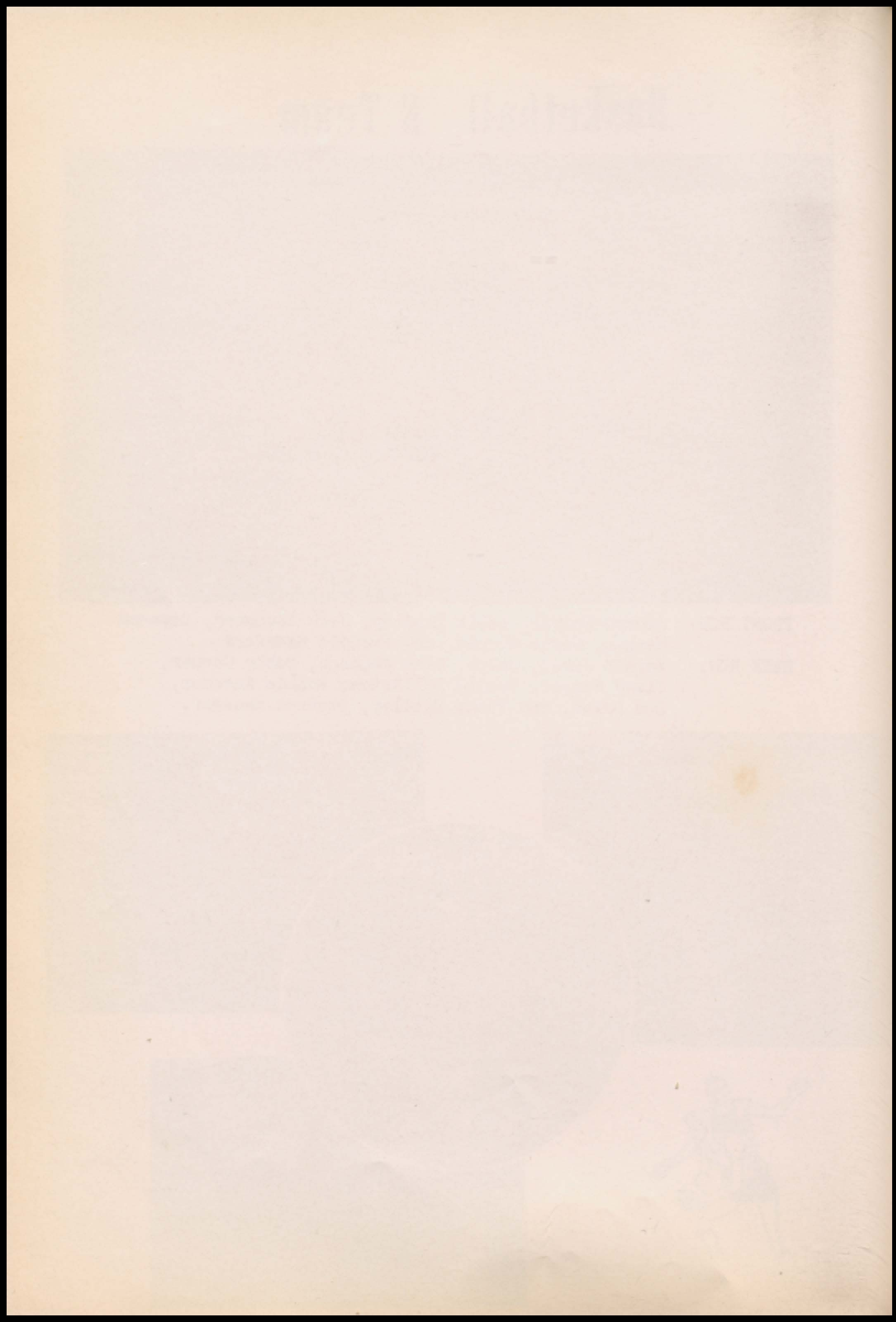

Freshmen Basketball Team



First Row: Joan Jeans, Joyce Vance.
 Second Row: Darrell Mullins, Richard Carterman, Winston Bradley, Jimmy Smith, Sidney Fields.
 Third Row: David James, Donald Bradley, Charles Pearl, C. G. Gillmore.

Seventh and Eighth Grade Team

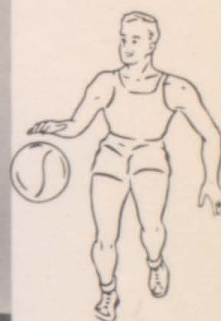

FIRST ROW: Nancy Drake, Gae Bowman, Marilyn Greninger, Linda Bowers.
 SECOND ROW: Lonnie Rice, Wayne Musser, Junior Vannaman, Charles Rinehart, Marvin Bass, Harley Souder.
 THIRD ROW: Darrell Lowry, Charles Ballentine, Coach, Jimmy Pearl, Tommy Pearl, Don Riechman.

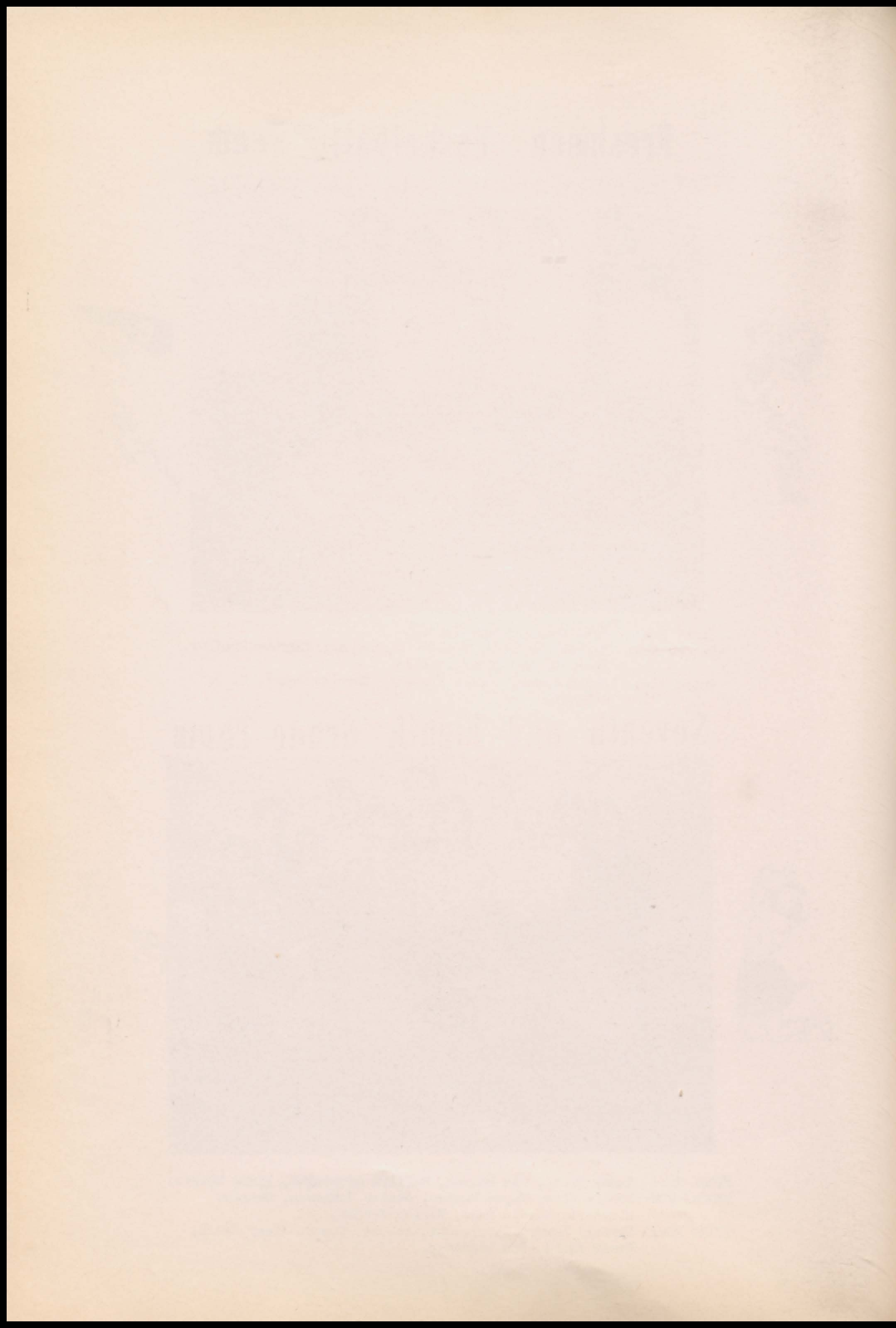

Miss Merry Christmas



Sara Winther



"Jolly Old Saint Nick"



Freshman Christmas Party

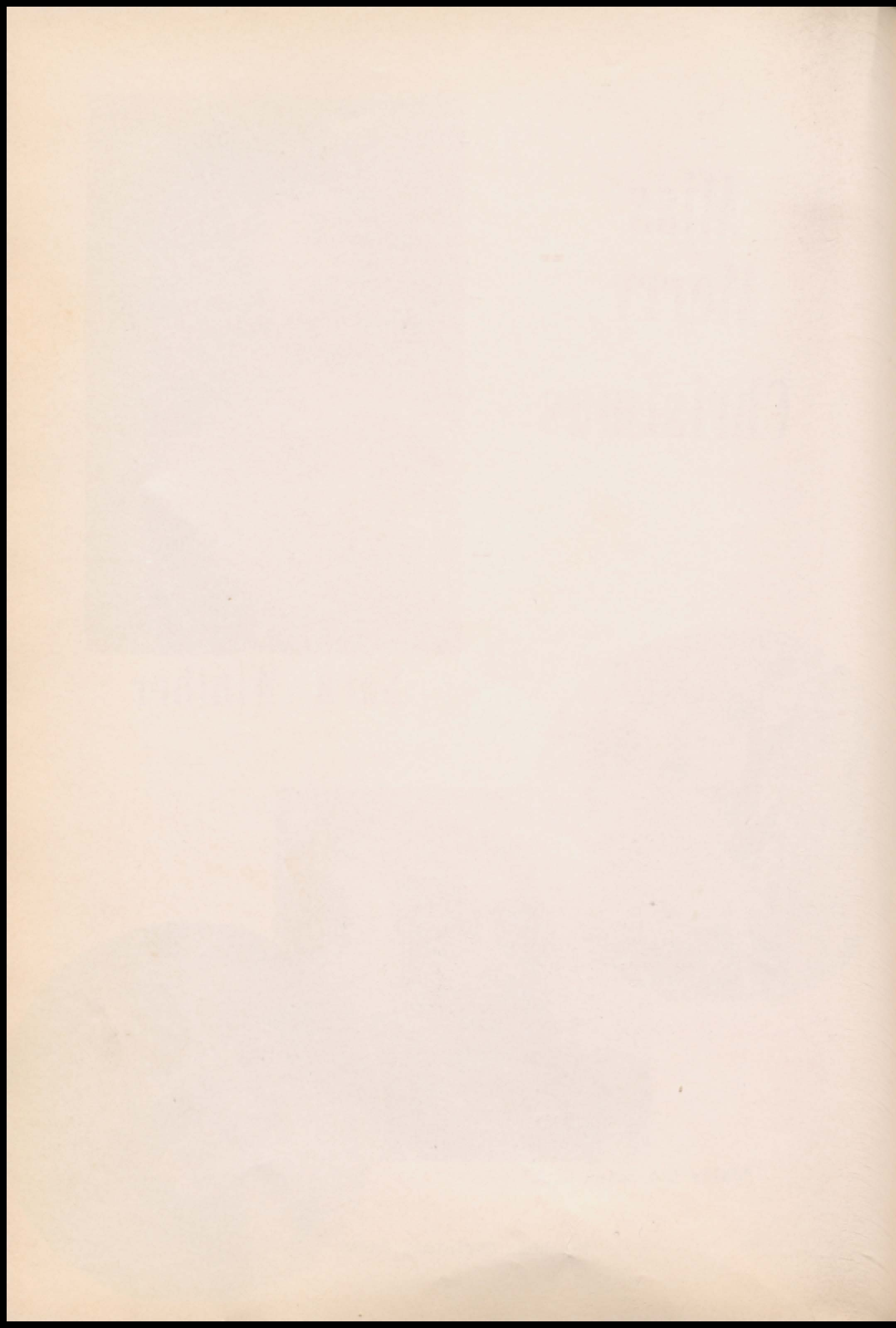

AMERICAN EDUCATION WEEK



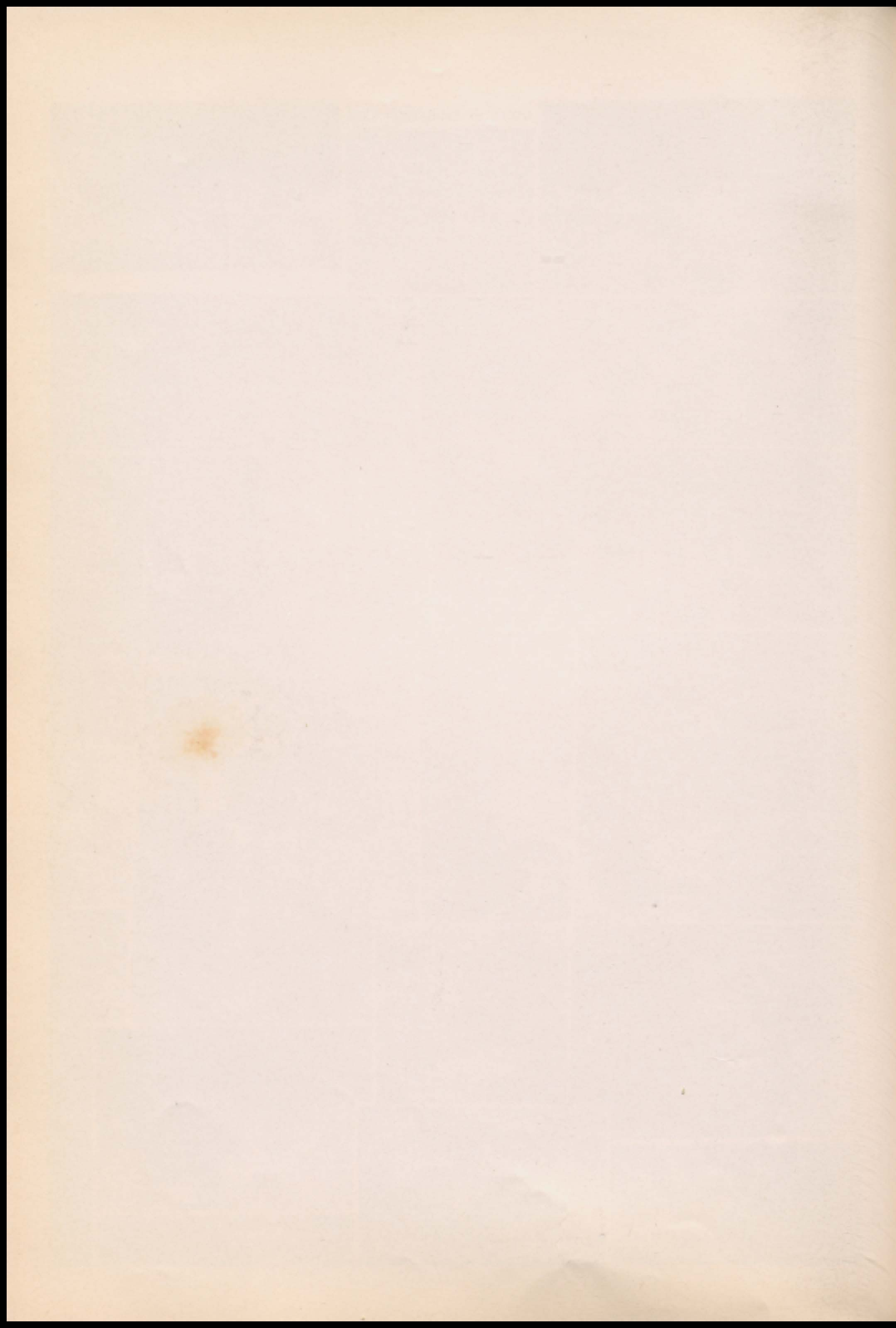

ASSEMBLIES

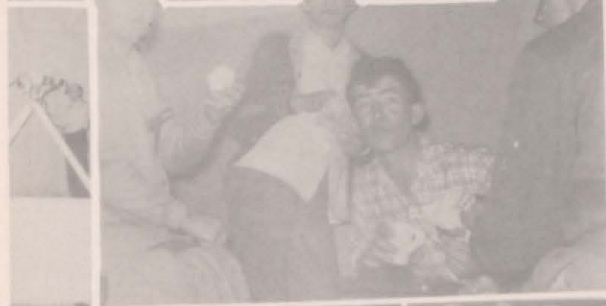

PLAYS

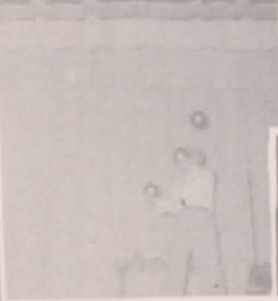

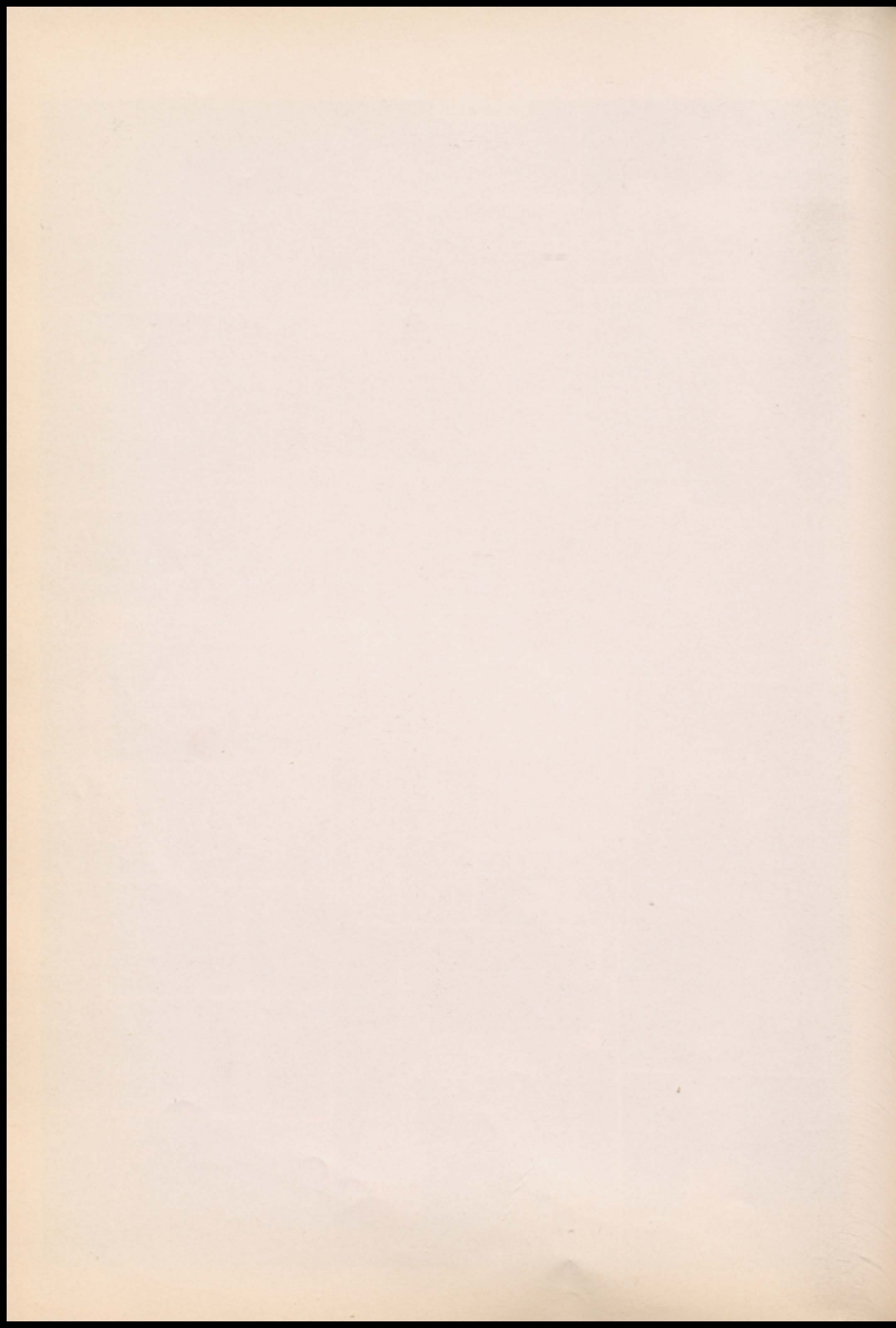



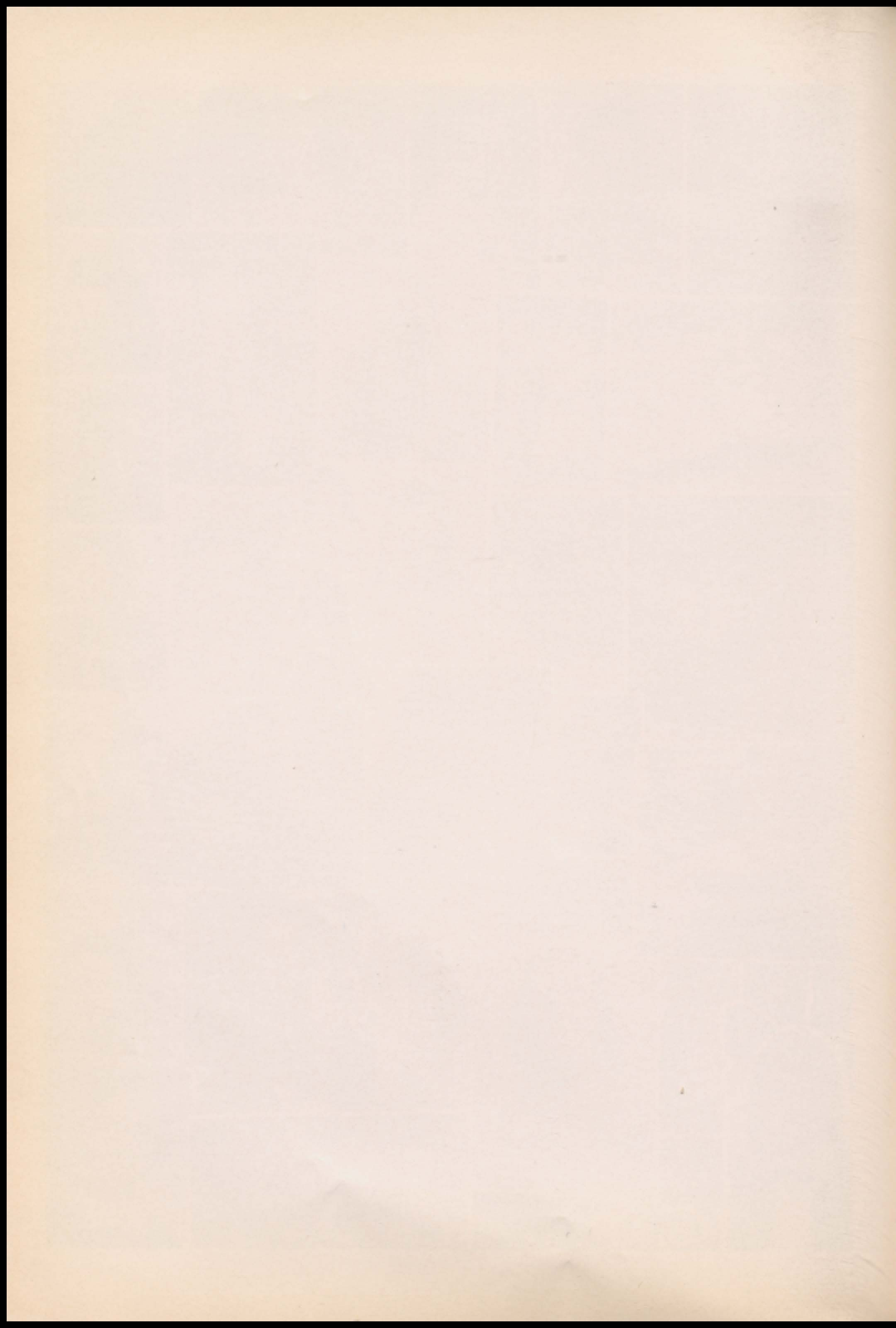

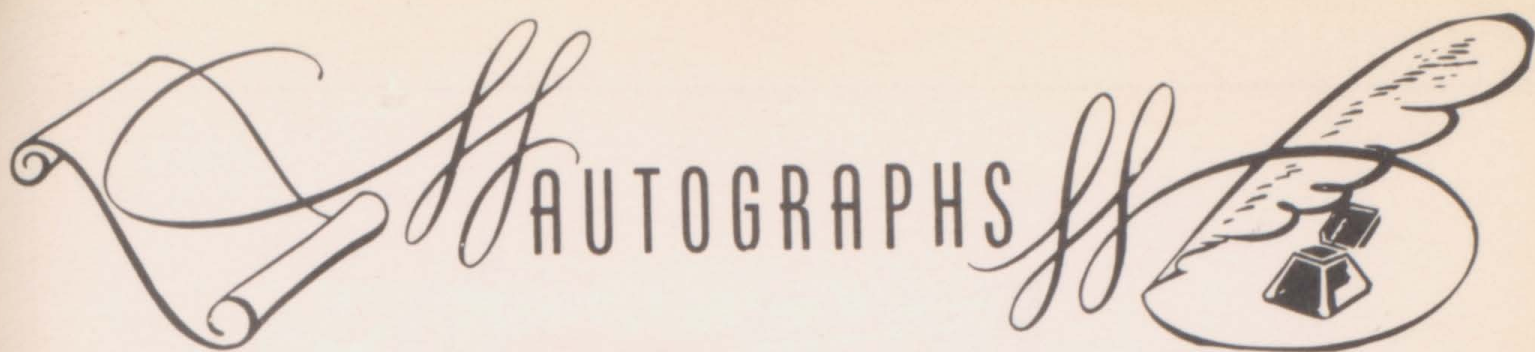

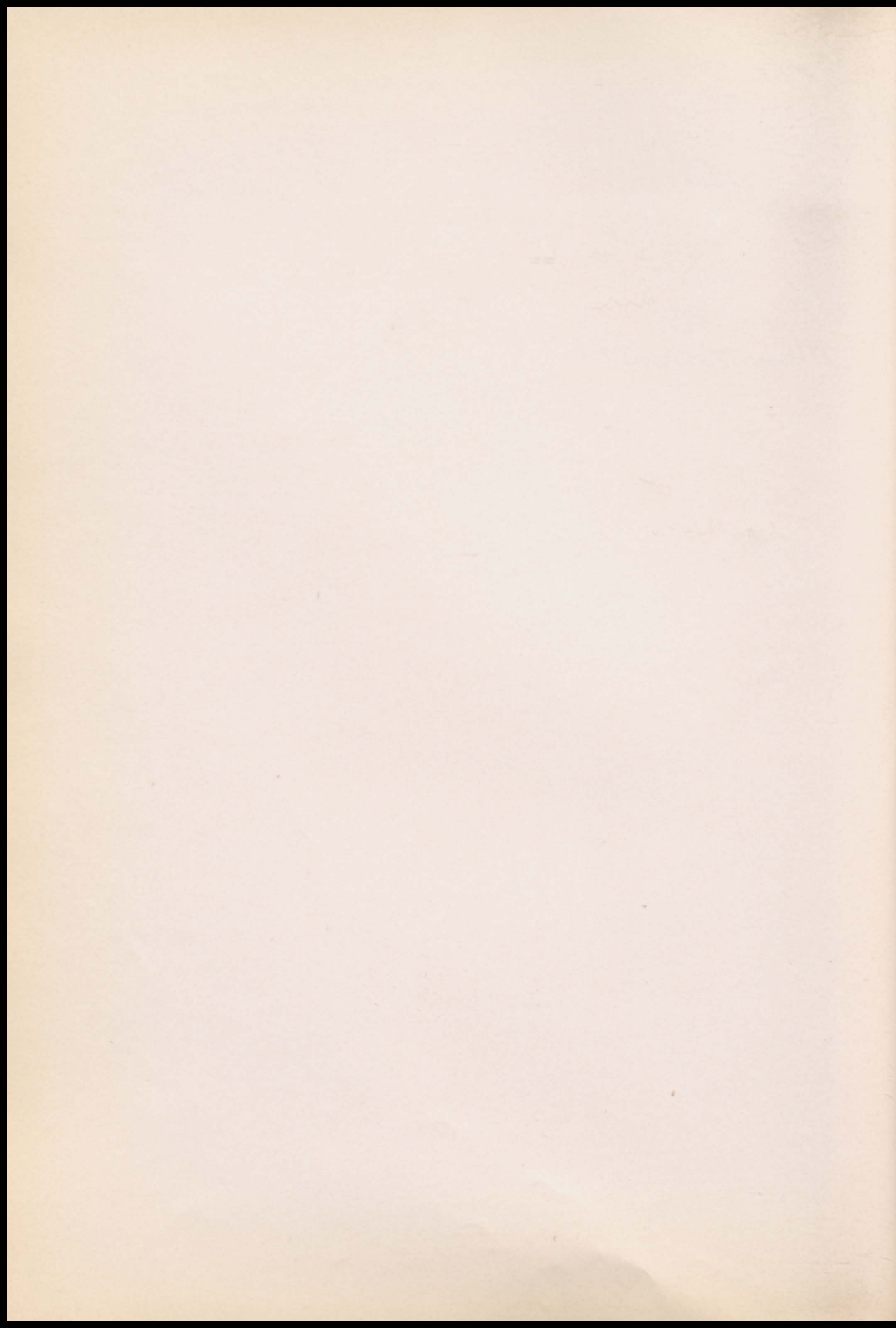

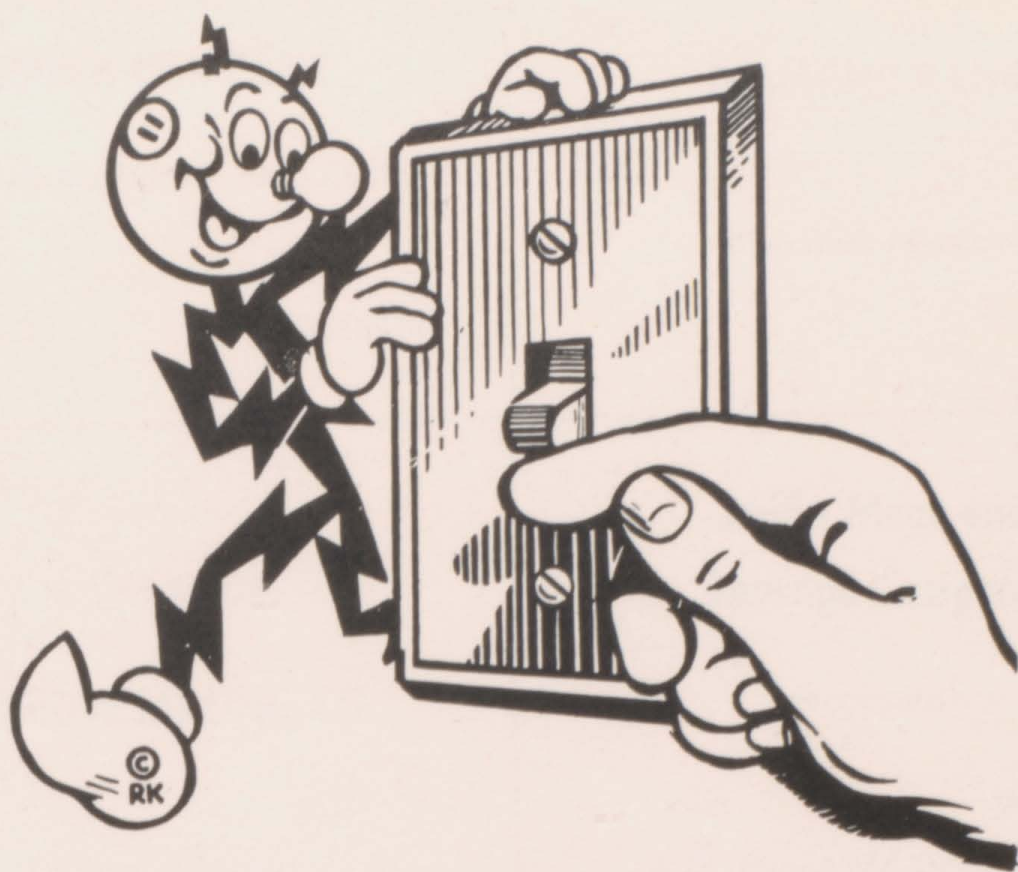

Behind Every Electric Switch Ready to Leap at Your Command!

Reddy Kilowatt is always on hand, right behind your electric switch, waiting to leap into action and do whatever job you have for him. His labor is cheap, and the more he does, the less he gets paid per hour. Let Reddy do all the work he can in your home.



THE EMPIRE DISTRICT ELECTRIC COMPANY



THE
OFFICE OF THE
SECRETARY OF THE
NAVY
WASHINGTON, D. C.

RECEIVED
JAN 10 1900
NAVY DEPARTMENT

THE
OFFICE OF THE
SECRETARY OF THE
NAVY
WASHINGTON, D. C.

**ROBINSON-DAVIS
LUMBER COMPANY**

BUILDING MATERIAL AND COAL

Phone 12

DIAMOND

MISSOURI

DIAMOND BANK

Diamond, Missouri

Fresh Milled

MOCO FEEDS

MORROW MILLING CO.

Carthage, Missouri

**Joplin Meat and
Sausage Company**

Stockyards

Joplin

Missouri

Phone MA 37751

MACY MOTOR CO.

Your Friendly
Studebaker and Packard Dealer

Over 75 Used Cars to Choose from
"We Try to Give More Than We Promise"

Neosho, Missouri
60 and 71 Highways
Phone 776
New Car Sales & Service
705—Used Cars

**Nuebert's
Furniture & Appliances**

"Everything for the Home"

North Side Square

Carthage

Missouri



THE

LIBRARY

OF THE

UNIVERSITY

OF

THE

STATE

OF

THE

OF

THE

OF

THE

OF

THE

OF

THE

OF

THE

OF

THE

OF

THE

OF

THE



SPURGEON'S

Books -- Stationery

613 Main

Joplin, Mo.

ART & CRAFT SUPPLIES

THE DISTRICT'S LARGEST
STANDARD RADIO STATION

K F S B

1310 ON YOUR DIAL

National School Pictures, Inc.

W. G. (Bill) Duckwall

Telephone 5297

CARTHAGE

MISSOURI

Compliments of

JESSE'S PLACE and K & K CAFE

FIDELITY CORNER

High Quality Live and Fancy
Dressed Poultry

EVERETT'S PRODUCE

Top Prices Paid for
Eggs and Poultry

MOCO FEEDS

310 Howard

Phone 2088

Carthage, Missouri

Compliments of

IDEAL GROCERY

W. C. Harper

Diamond

Missouri

THE DIAMOND NEWS

Subscribe to your Home Town Paper

R. D. Heifner, Editor

FOR FINE FOODS

D & J MARKET

JACK

OLIVIA

THE UNIVERSITY OF CHICAGO

LIBRARY

3 1 2

11

1911

1911

1911

1911

1911

1911

1911

1911

1911

1911

1911

1911

1911

1911

1911

1911

1911

1911

1911

1911

1911

1911

1911

1911

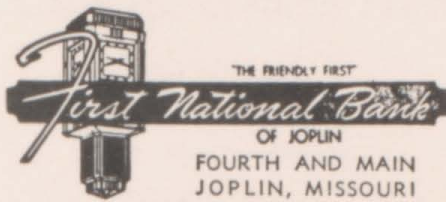

CONGRATULATIONS

TO THE CLASS OF 1955

Joplin Globe

Joplin News Herald

Burtrum Bros. Motor Co.

1610 E. 7th Street
JOPLIN, MISSOURI

"The Big Lot Where You Can
Get the Most of the Best
for the Least."

CHRISTMAN'S

"Joplin's Largest
and
Finest Department Store"

NEWTON'S
Jewelers since 1914

Midwest Leading Jeweler
for Over 40 Years

**Diamonds - Watches - Silverware
China & Crystal**

Corner Main at Fifth Ave.
Joplin, Missouri

OLDHAMS JEWELRY

Elgin - Hamilton - Bulova Watches
Rogers and Community Silverware
Lunt Sterling
Watch Repairing

109 W. Spring

Neosho, Mo.

Compliments of

JOPLIN

Coca-Cola Bottling Company

Joplin, Missouri

MORE PEOPLE BUY

MFA Mutual Insurance

THAN ANY OTHER IN MISSOURI

Lloyd H. Rush, Agent

Deputy Motor Vehicle Licenses

Carthage South Side Square

Missouri

1870-1871

1871-1872

1872-1873

1873-1874

1874-1875

1875-1876

1876-1877

1877-1878

1878-1879
1879-1880
1880-1881
1881-1882

1882-1883

1883-1884

1884-1885

1885-1886

1886-1887

1887-1888

1888-1889

1889-1890

1890-1891
1891-1892
1892-1893
1893-1894

1894-1895

1895-1896
1896-1897
1897-1898
1898-1899
1899-1900

1900-1901
1901-1902
1902-1903
1903-1904

1904-1905
1905-1906
1906-1907
1907-1908
1908-1909
1909-1910

1910-1911

1911-1912

1912-1913

Carthage Evening Press

Since 1872

A Family Paper
For Eastern Jasper County
Read Our Farm Section

Job Printing — Office Supplies

OWENS SPORTING GOODS

112 West 5th MA 4-6684
Joplin, Missouri

CENTRAL NATIONAL BANK

CARTHAGE, MISSOURI

WMBH & WMBH-FM

your
MUTUAL STATIONS

Broadcasting to this District
since 1926

Owned By
Joplin Broadcasting Co.
Frisco Building

NEIL FULLERTON PLUMBING & ELECTRIC

MYERS WATER SYSTEMS
TOASTMASTER WATER HEATERS
PLUMBING & WIRING

Phone 20 Diamond, Mo.
Diamond, Missouri

K D M O

"1490"

To Know About All Local Events
Listen to Your Radio

You will hear the News First on KDMO

National Livestock Commission Company

Once a Shipper
Always a Satisfied Customer

Mary Feerick, Secretary
Cattle—Frank Menghini - Clint Wood
Calves—John Bauer
Sheep—John Bauer
Hogs—Ralph Goen

MA 3-3279 Joplin, Mo.

Since 1890

RAMSAY'S

Carthage Joplin

1914-1915

1914-1915

1914-1915

1914-1915

1914-1915

1914-1915

1914-1915

1914-1915

1914-1915

1914-1915

1914-1915

1914-1915

1914-1915

1914-1915

1914-1915

1914-1915

1914-1915

1914-1915

1914-1915

1914-1915

1914-1915

1914-1915

1914-1915

1914-1915

1914-1915

1914-1915

1914-1915

1914-1915

1914-1915

1914-1915

1914-1915

1914-1915

1914-1915

1914-1915

1914-1915

1914-1915

1914-1915

GRIFFITH BROTHERS PONTIAC

SEE US FOR YOUR CAR NEEDS

Dollar for Dollar You Can't Beat a Pontiac

A GENERAL MOTORS MASTERPIECE

"Always See Us for a Better Deal"

Phone 5944

Oak & Baker Boulevard

CARTHAGE, MISSOURI

SEMCO COLOR PRESS

Lithographers . . . Printers

ROY H. NOEL

Manager - Northern Sales Division

Post Office Box 1107 - Phone 1412 - Joplin, Missouri

DUNAWAY SPRING FARM

DIAMOND, MISSOURI

P. O. Box 35

Phone 74

ABERDEEN -- ANGUS

HOLSTEIN CATTLE

Bill Oostinga, Herdsman

THE HISTORY OF THE

17

THE HISTORY OF THE

THE HISTORY OF THE

THE HISTORY OF THE

THE HISTORY OF THE

THE HISTORY OF THE

THE HISTORY OF THE

THE HISTORY OF THE

THE HISTORY OF THE

THE HISTORY OF THE

THE HISTORY OF THE

THE HISTORY OF THE

THE HISTORY OF THE

THE HISTORY OF THE

THE HISTORY OF THE

THE HISTORY OF THE

THE HISTORY OF THE

THE HISTORY OF THE

THE HISTORY OF THE

Tamko Asphalt Products, Inc.

Tamko Roofing Means Top Quality

Phone 6644

Joplin, Missouri



522 Joplin St.

Phone 1136

Joplin, Missouri

Coulter Feed and Supply

Custom Grinding and Mixing

FUL-O-PEP — QUISENBERRY FEEDS

Diamond, Missouri

Phone 77

SHOWALTER'S MOTOR COMPANY



DIAMOND

MISSOURI

ULMER FUNERAL HOME

24 Hour Ambulance Service

Phone 2222

Ed C. Ulmer, Jr.

Grace F. Ulmer

Firestone Typewriter Co.

Your Smith-Corona Dealer

Portables - Standards

Phone MA 4-6322

317 Va. Ave.

Joplin, Mo.

ECONOMY OIL COMPANY

Edward McCartney

"Always the Lowest Price"

27th & Main

Joplin, Missouri

Established in 1927



Faint text at the top right, possibly a date or header.

Faint text below the top right header.

Small, faint text or mark in the upper right quadrant.

Faint text in the middle left section.

Faint text in the middle right section.

Faint text below the middle right section.

Faint text in the lower left section.

Faint text in the lower right section.

Faint text below the lower right section.

Faint text in the bottom left section.

Faint text in the bottom right section.

Faint text below the bottom right section.

Faint text in the middle left section.

Faint text in the middle right section.

Faint text in the lower left section.

Faint text in the lower right section.

Faint text below the lower left section.

Faint text below the lower right section.

Faint text in the bottom left section.

Faint text in the bottom right section.

Faint text below the bottom left section.

Faint text below the bottom right section.

Faint text in the bottom center section.

Faint text in the bottom center section.

Faint text in the bottom center section.

Faint text in the bottom left section.

CONGRATULATIONS

BANK OF NEOSHO

NEOSHO

MISSOURI

SOUTHWEST LIME COMPANY

"Manufacturers of Champion Brand Products"

AGRICULTURAL LIMESTONE — HYDRATED LIME

FLUXING STONE

LUMP LIME

RIP RAP

CHEMICAL LIME

Post Office Box 72

Neosho, Missouri

McGinty Brothers Clothing Co.

Neosho, Missouri

McGinty-Frohlich Co.

Monett, Mo.

CLOTHING - DRY GOODS - READY TO WEAR - SHOES

McGINTY BROTHERS CLOTHING COMPANY

Neosho, Missouri

One of South Missouri's Better Stores

Keepsake
DIAMOND RING

MATTERS JEWELRY

Since 1892

South Side Square

Phone 850

Neosho, Mo.

Griffith Motor Company

PONTIAC AND CADILLAC

Sales & Service

also

**LARGEST SELECTION OF USED CARS
IN THE DISTRICT**

Phone 1105

Phone 176

Neosho, Missouri

1910

1911

1912

1913

1914

1915

1916

1917

1918

1919

1920

1921

1922

1923

1924

1925

1926

1927

1928

1929

McClintock

**I G A
Market**

116 N. Jefferson

Neosho

Missouri

Compliments of

**NEOSHO
FLORAL COMPANY**

**Karbe Super Market
and
K & K Market**

West Side Square

Neosho

Missouri

Carl Shepherd Garage

Complete Automotive Service
and Parts

Phone 99

AAA Garage

DIAMOND, MISSOURI

Thompson Funeral Home

24 Hour Ambulance Service

Oxygen Equipment — 2-Way Radio

PHONE

Diamond 17

Neosho 47

**Mardick Tire and
Appliance Company**

PHILCO RADIO & TELEVISION

Sold and Serviced
For Over Twenty-Five Years

Phone MA 4-2122

Third & Virginia

JOPLIN, MISSOURI

**Steward's Studio
and Camera Shop**

"Now Smile "

Phone 2949

405 South Main

Carthage, Missouri

DIAMOND HARDWARE

Cecil O. Coop

General Hardware - Appliance

Water Systems

Plumbing and Installation

Phone 100

Diamond, Mo.

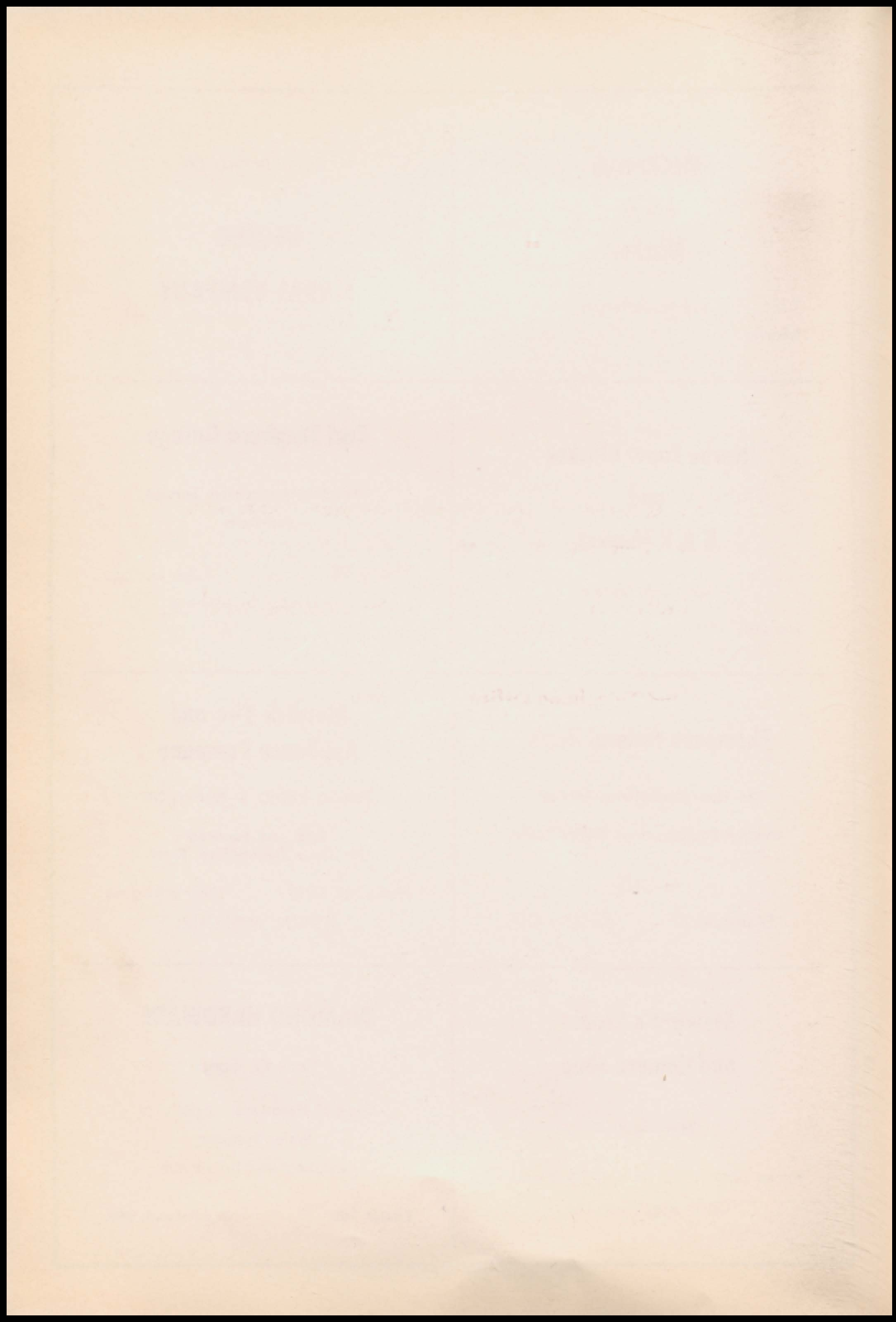

REYNOLDS

Carthage, Missouri

ROBBINS MOTOR CO.

Neosho, Missouri

EAKER-LEMSER SHOE STORE

Carthage, Missouri

GARLAND COPE SUPPLY

Neosho, Missouri

COULTER - McGUIRE

Joplin, Missouri

HALEY'S SUPER MARKET

Neosho, Missouri

T & M MEN'S WEAR

Carthage, Missouri

Long's Monuments Works

Cartersville, Missouri

BARNES JEWELRY

Carthage, Missouri

Rowe's Office Supplies

Neosho, Missouri

Diamond Telephone Office

Diamond, Missouri

MAYTAG SERVICE

Neosho, Missouri

HARRY'S SHOE SHOP

Diamond, Missouri

WILLINGHAM CLEANERS

Neosho, Missouri

VO'S CAFE

Neosho, Missouri

"We would like to urge all those buying annuals to patronize the preceding advertisers. It is only through their purchase of advertising space that we are able to publish an annual each year."

