

1
9
5
9

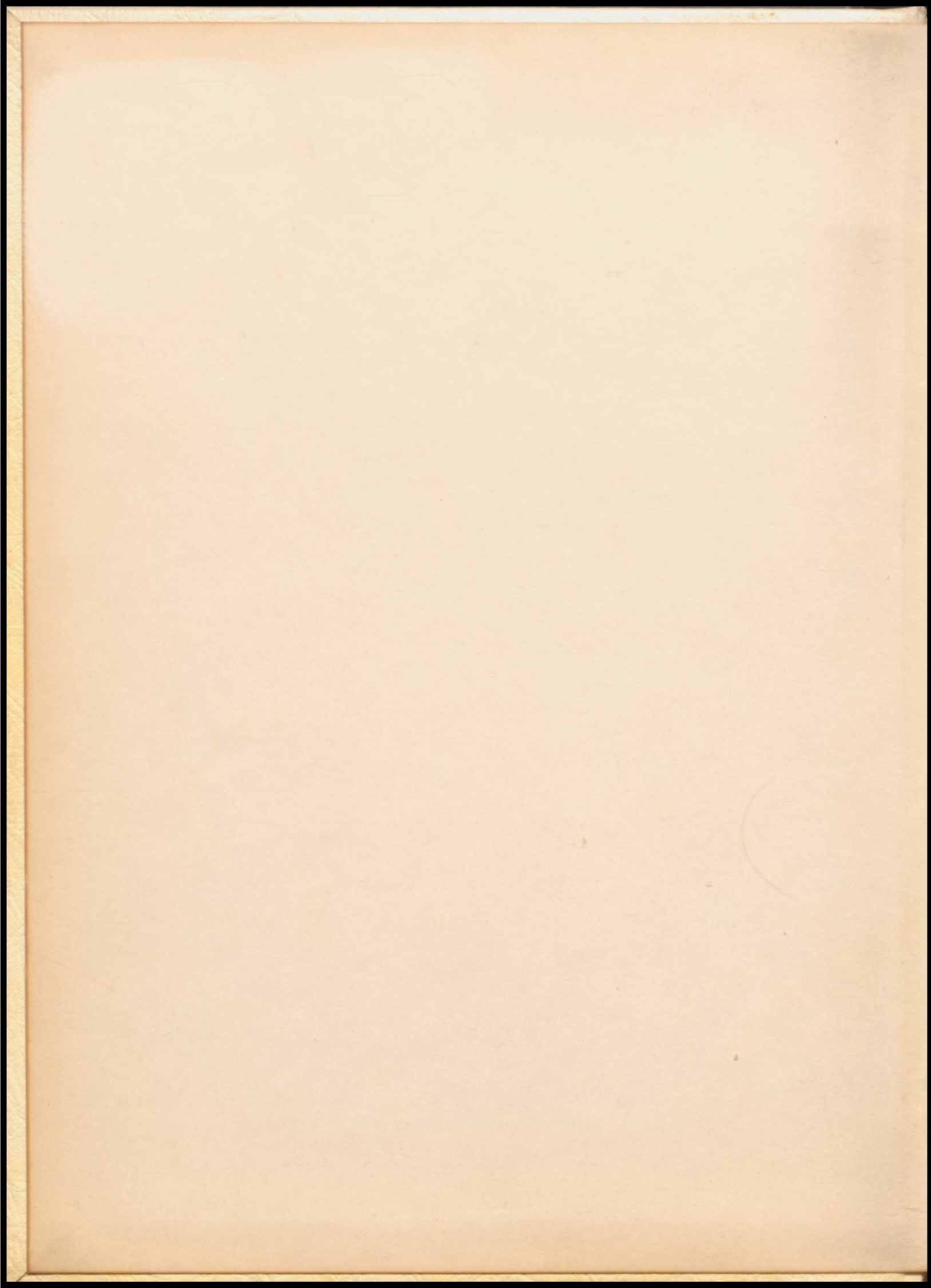

W I L D C A T





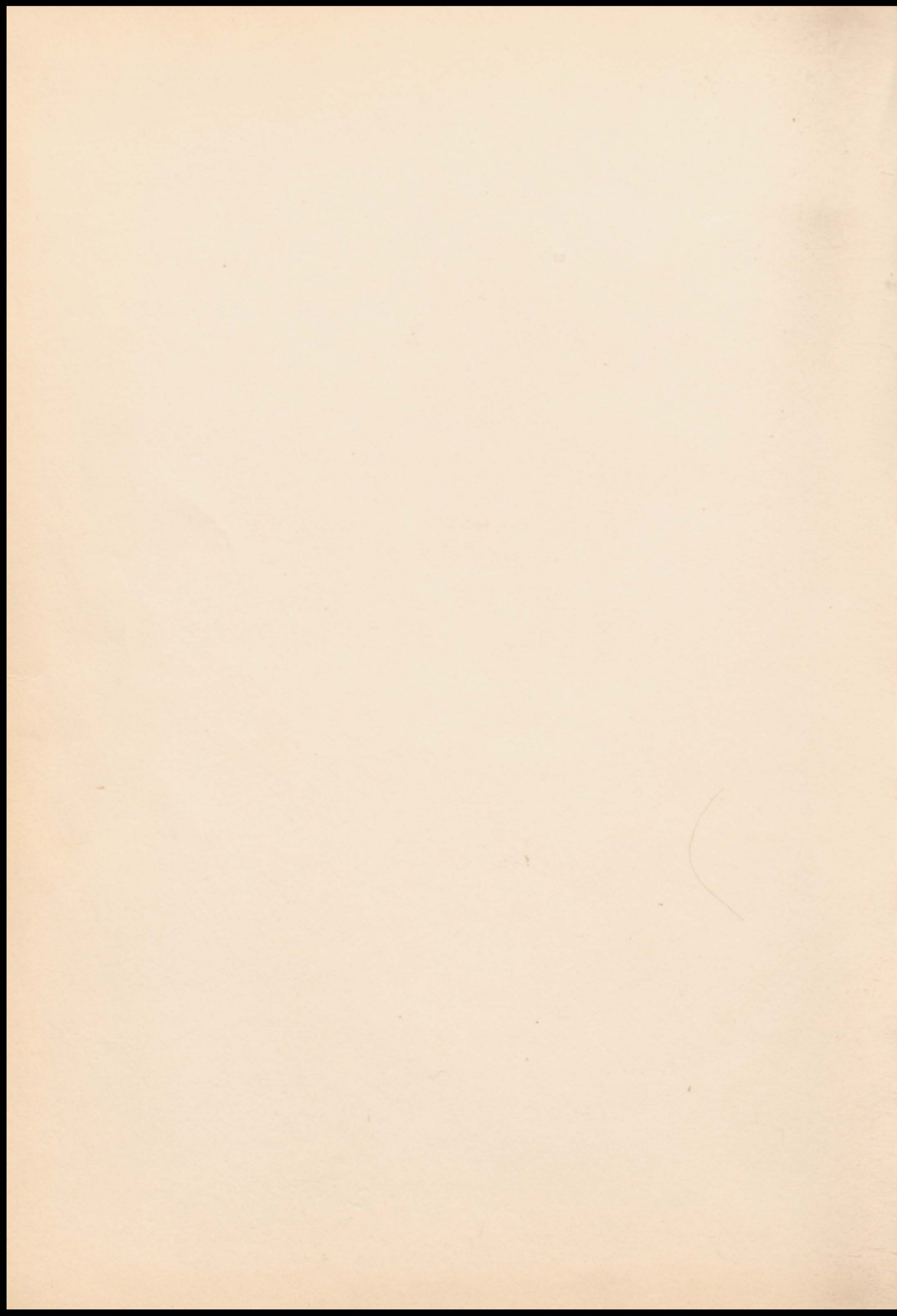

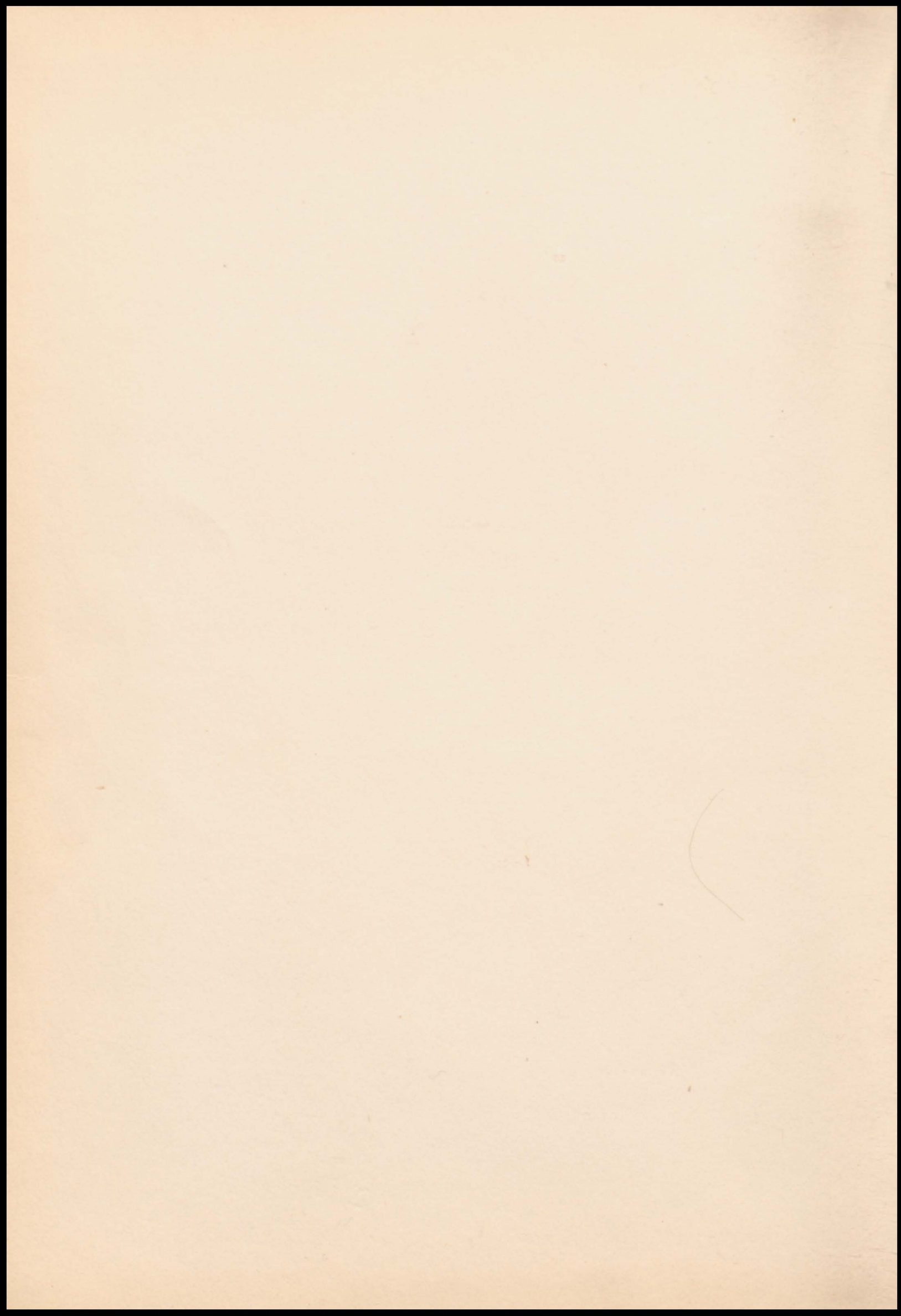

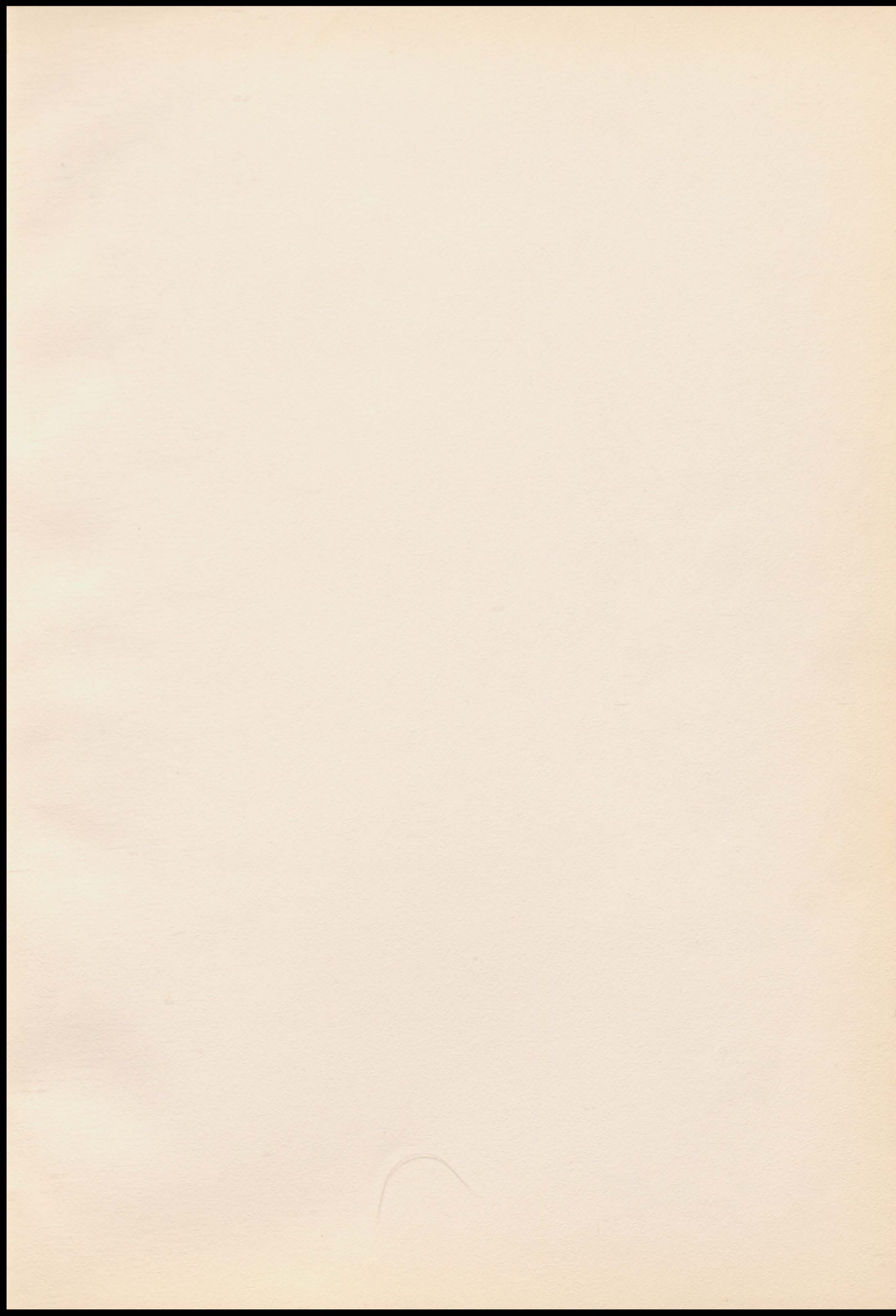

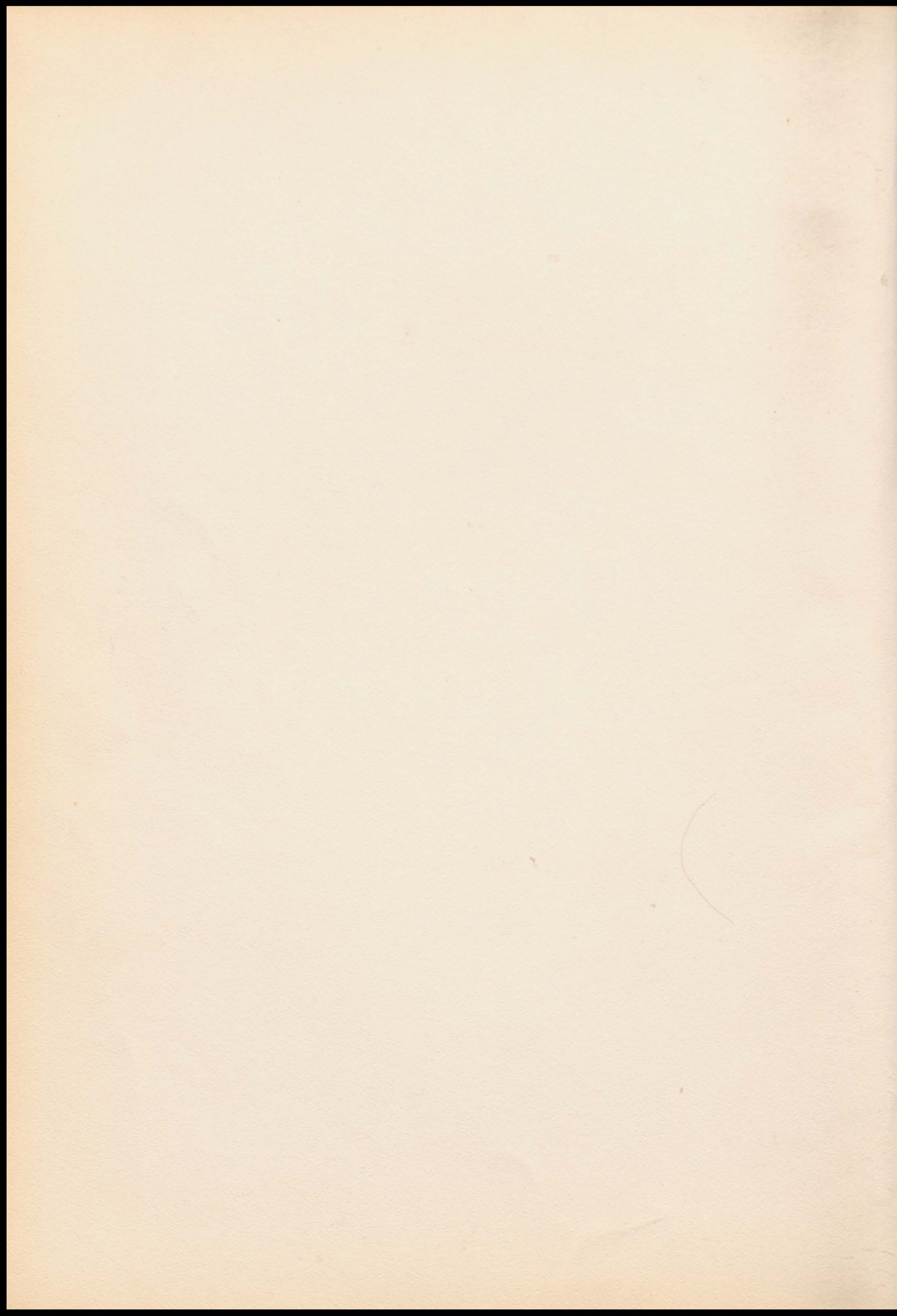

The Wildcat



Published By
The Student Council
Of
Diamond High School
1959



Linda Bowers
Editor
Judy Jeans
Sales Manager
Don Riechman
Business Manager





The 1959 Annual Staff has endeavored to present in the pages which follow a record of our friendships, of our play, and of our work which made up this school year, in the hope that the memories of it will never be lost to us who have lived it.

We have preserved these memories in the enduring and fascinating pages of this book. The 1959 "WILDCAT" is ours to enjoy, to remember, and to cherish.

THE STAFF

Dedication



It is with pleasure and gratitude that we, the 1959 Student Council, dedicate the "WILDCAT" to our Principal, Mr. Fred Daugherty.

Mr. Daugherty has performed his duties as principal of our high school in a most efficient manner. He has been a member of our instructional staff for three years, serving as principal for two years and basketball coach one year. We wish him the best of luck and success in his future years.

Faculty

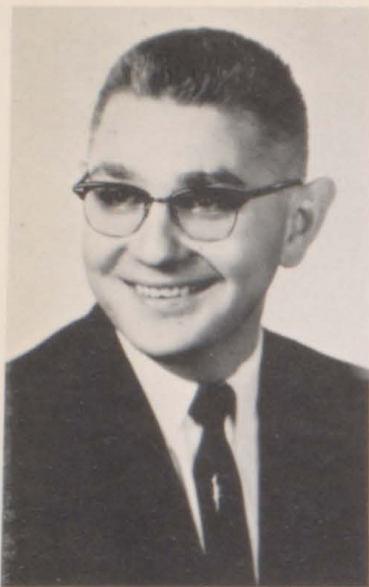

Fred Daugherty
Principal



Marlin Pinnell
Superintendent



Alma Schaffter



Bill McMurtrey



Loanna Rupp



Charles Rupp



Jack Armstrong



Don Maupin



Harry Fay

Annual
Queen

Kay Smith



Selected by

Tommy Sands

Marilyn Heninger

Karen Thurman



Charlene Beckning





Selected by

Sincerely,
Jimmy Davis

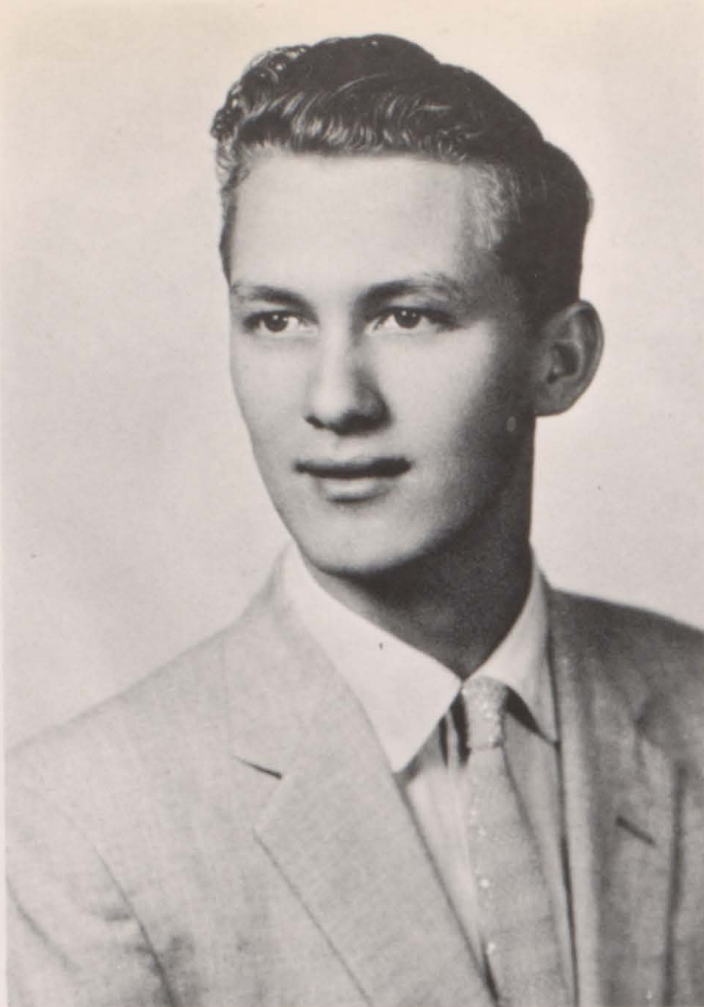

Annual
King

Gerald Smith

Lovern Ellis

Dennis Cole

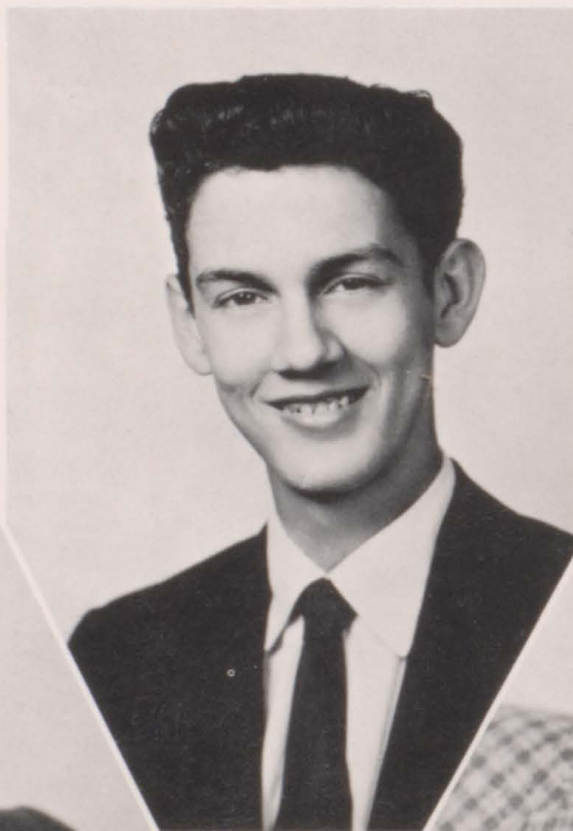

Darrel Smith

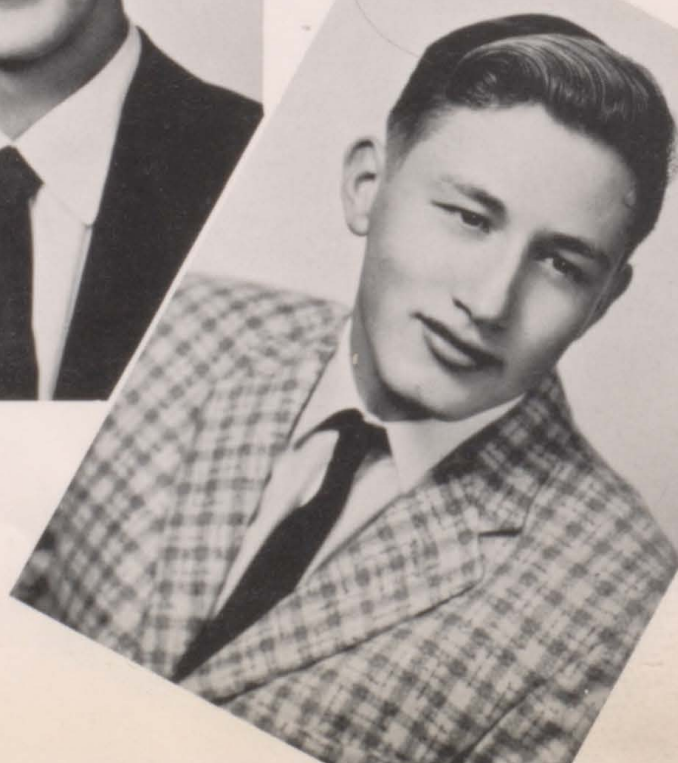
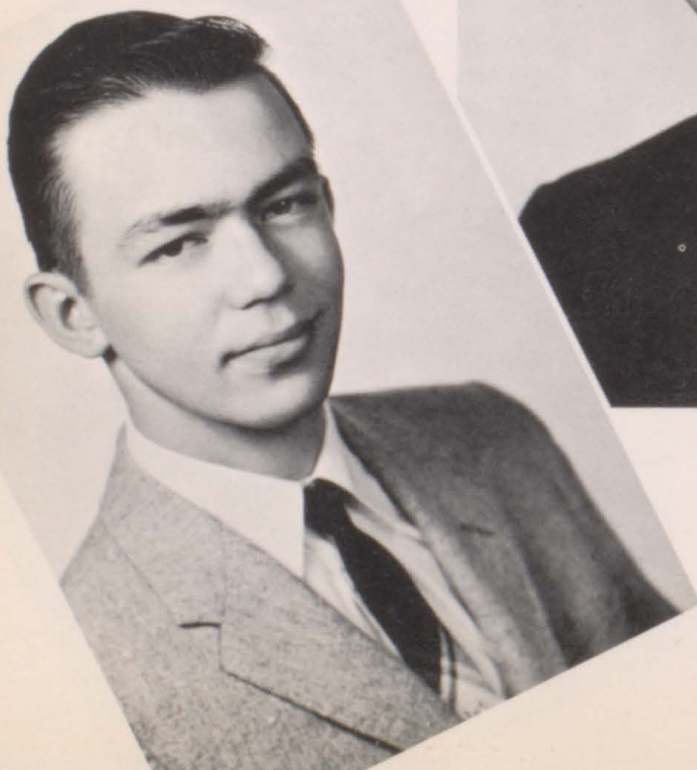

P.T.A.

Officers

Band



Mrs. Robert Bowman, Sec. of PTA; Mrs. John Hirshey, Pres. of Band Boosters; Mrs. Wesley Ryno, Vice Pres. of PTA and Band Boosters; Mrs. Elza Winter, Jr., Pres. of PTA; Mrs. Clarence Schultz, Historian of PTA; and Mrs. Eli Turner, Sec. and Treas. of Band Boosters, Treas. of PTA.

Board Of Education



Seated: Robert Bowman, Treasurer; Rex Cole; Marlin Pinnell, Superintendent; Neil Fullerton, President; Darrell Mullins.
Standing: Don Cochran, Secretary; Fred Daugherty, Principal; Dallas Greer, Vice President.

Employees

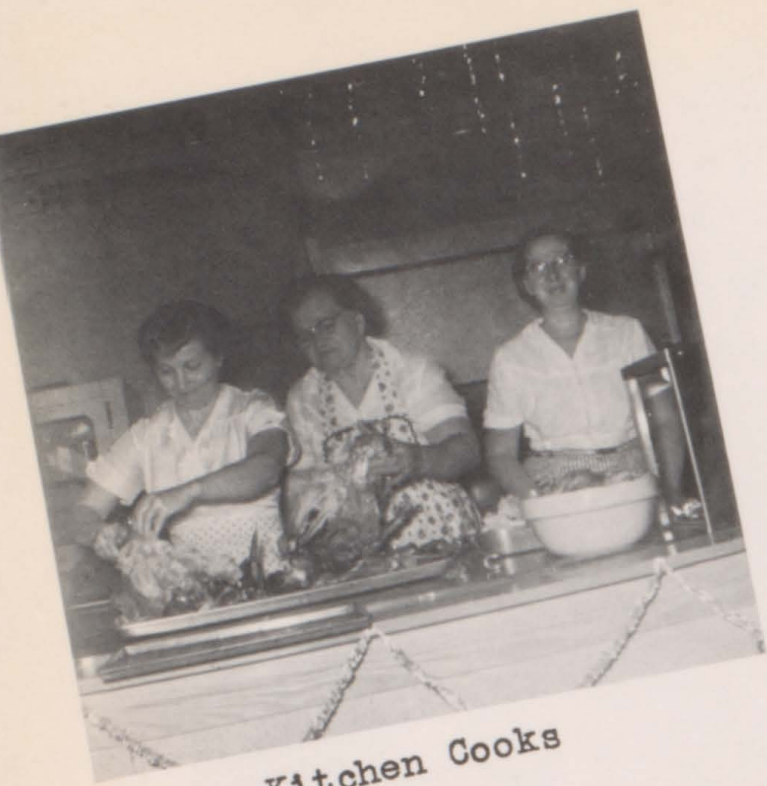

Kitchen Cooks
Winona Vance
Eva Keagy
Neva Greathouse



Rex Armstrong
Custodian



Bus Drivers

Pierce Youngblood
Garner Smith
Owen Whitson
Murrel Prock
Casey Jones



Emma York
School Secretary

Annual Staff



Seated: Judy Jeans, Sales Manager; Linda Bowers, Editor; Junior Vannaman, Assist. Editor; Nancy Drake, Assist. Sales Manager.
 Standing: Marilyn Greninger, Photographer; Don Riechman, Business Manager; Gary Greenwood, Assist. Business Manager; Jack Armstrong, Sponsor.

Student Council



Front Row: Junior Vannaman, Vice Pres., Gary Greenwood, Junior; Lovern Ellis, Junior; Gerald Smith, Pres., Don Riechman, Senior.
 Second Row: Fred Daugherty, Sponsor; Darrel Smith, Freshman, Lyndall Reynolds, Senior; Bob Moore, Sophomore; Larry Martin, Freshman.
 Third Row: Donna Greer, Secretary; Sharon Burkey, Freshman; Janice Crocker, Sophomore; Joyce Grant, Senior; Sharon Bartlett, Sophomore.

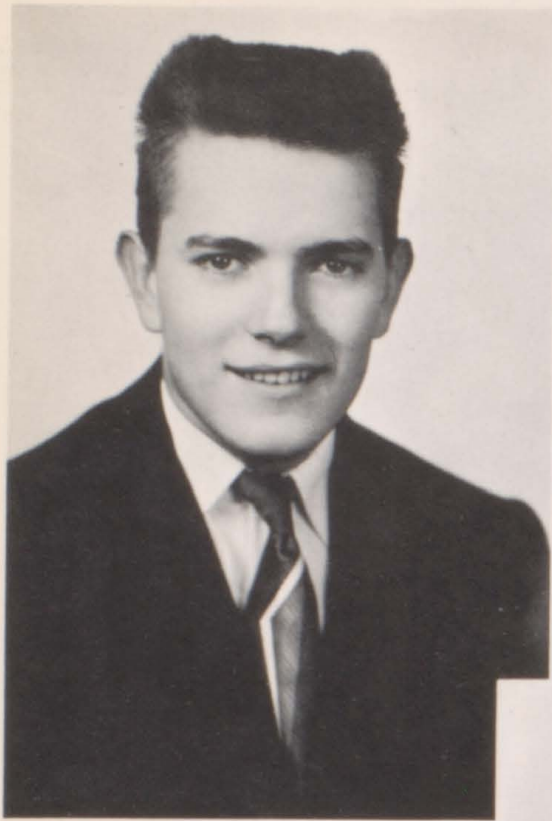

DON RIECHMAN

Class President "59"
 Annual Staff 2 years
 F.F.A. 4 years
 Chorus 2 years
 Basketball 2 years
 Baseball-Track 1 year
 Student Council Rep. "58"
 F.F.A. Reporter "59"
 F.F.A. Vice Pres. "58"
 Junior Play
 Senior Play

Senior Class Officers



SANDRA BOMAN

F.H.A. 4 years
 Pep Club 3 years
 Pep Club Vice Pres. "57"
 Chorus 3 years
 Drum Major "59"
 Annual Queen Attendant "58"
 Twirler 3 years
 Junior High Cheerleader



ELBERTA SPENCE

Class Secretary "59"
 Valdictorian
 D.A.R. Award "59"
 Homemaker of Tomorrow Award "59"
 Oratorical Contest "59"
 Empire Demonstration "59"
 Charles Palmer Davis Award "56"
 Outstanding Senior Girl "59"
 Citizenship Award "59"
 Chorus 2 years
 Pep Club 3 years
 F.H.A. 2 years
 F.H.A. Vice Pres. "58"
 F.H.A. Secretary "59"
 Junior Play
 Senior Play



Seniors

LINDA BOWERS

Class Treasurer "59"
 Salutatorian
 Girls' State "58"
 Miss Merry Christmas "57"
 Fall Festival Queen "57"
 Annual Staff 2 years
 Chorus 4 years
 Mixed Chorus 2 years
 F.H.A. 4 years
 Pep Club 4 years
 Barnwarming Queen Candidate
 "56" and "58"
 Annual Queen Attendant "56"
 Vocal Ensembles 2 years
 F.H.A. Reporter "57"



MALLOY SOUTHERN

Annual King "58"
 F.F.A. 1 year
 Basketball 3 years
 Band 2 years
 Chorus 1 year



GAE BOWMAN

Cheerleader 3 years
 Pep Club 4 years
 Chorus 4 years
 Ensembles 4 years
 Annual Queen Attendant "57"
 Barnwarming Queen Candidate "59"
 F.H.A. 1 year
 Mixed Chorus 2 years
 Drum Major 3 years
 Student Council Rep. "56"
 Junior Play
 Senior Play
 Band 1 year





LYNDALL REYNOLDS

F.F.A. 4 years
 F.F.A. Sentinel "58"
 F.F.A. President "59"
 Junior Play
 Senior Play
 Chorus 3 years
 Basketball 3 years
 Track-Baseball 1 year
 Barnwarming King Candidate "57"

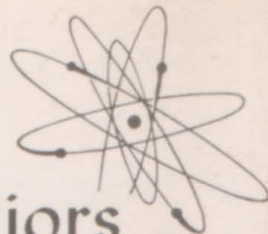

Seniors



CHARLENE BOEHNING

Chorus 4 years
 Mixed Chorus 2 years
 Ensembles 4 years
 Annual Queen Attendant "59"
 F.H.A. 4 years
 Pep Club 4 years
 Junior Play
 Senior Play



JERRIE MEYER

Chorus 3 years
 Junior Play
 Senior Play

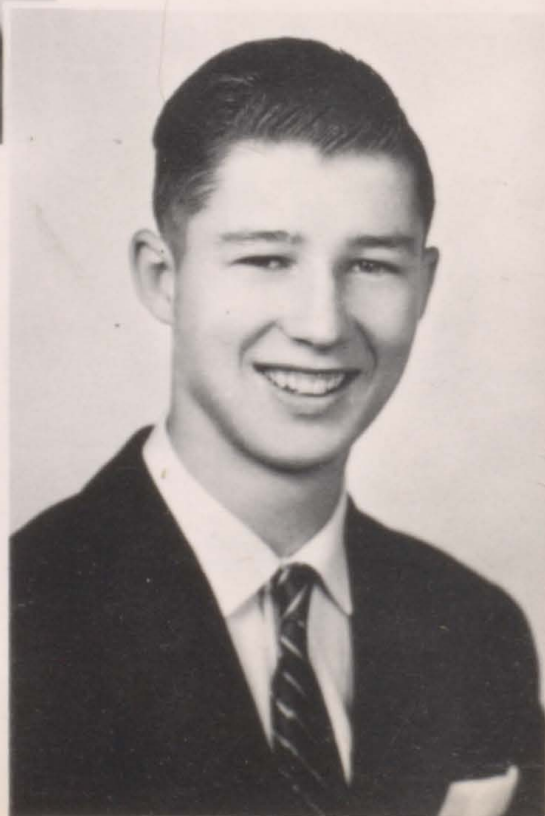



Senior s

JUDY JEANS SHEPHERD

Basketball Queen "59"
 Annual Staff 2 years
 Chorus 4 years
 Band 3 years
 Cheerleader 1 year
 Pep Club 4 years
 Junior Play
 F.H.A. 4 years
 Ensembles 4 years
 Student Council Rep. "58"
 Mixed Chorus 2 years
 Student Band Director "58"

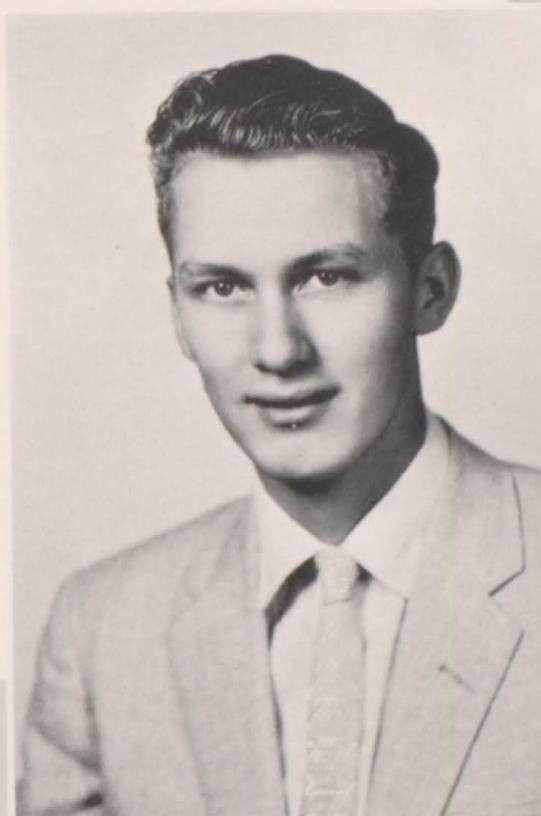

GERALD SMITH

Student Council President "59"
 Outstanding Senior Boy
 D.H.L.C. President "59"
 Fall Festival King 2 years
 Basketball 4 years
 Track 3 years
 Junior Play
 Annual King "59"



JUDY TURNER

Chorus 4 years
 Band 4 years
 F.H.A. 4 years
 Pep Club 4 years
 Fall Festival Queen Candidate "58"
 Junior Play
 Senior Play



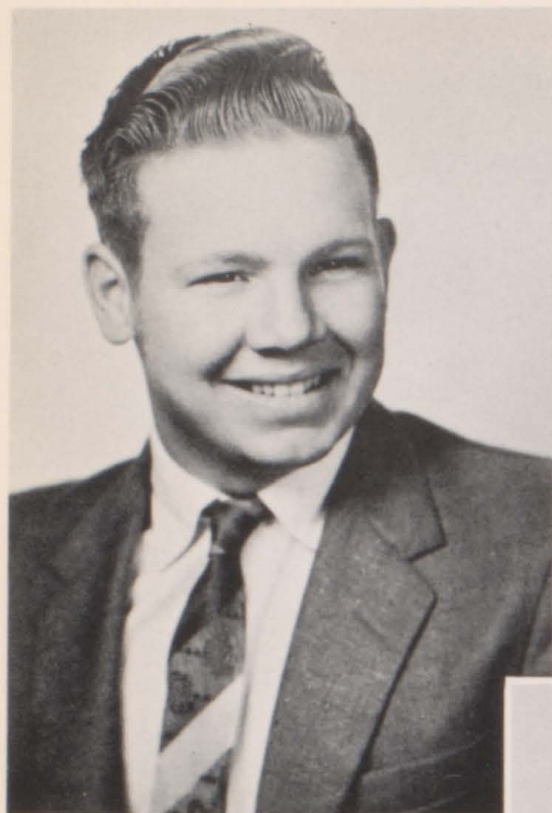

DON BRASHEARS

F.F.A. Reporter "58"
 F.F.A. Sentinel "59"
 F.F.A. Barnwarming Escort "59"
 F.H.A. Sweetheart King Candidate "59"
 Basketball 1 year
 F.F.A. 4 years

Seniors



JOYCE GRANT

Senior Play
 F.H.A. 3 years
 Ensembles 1 year
 Commercial Club 1 year
 Mixed Chorus 2 years
 Girls' Chorus 2 years
 Student Council Rep. "59"
 F.H.A. Vice Pres. "59"
 Sweetheart King Candidate
 Escort "59"

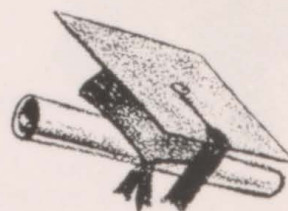

ROY LINDLEY

Junior Play
 Senior Play
 Softball 1 year
 Basketball 1 year
 Chorus 3 years
 Track 1 year

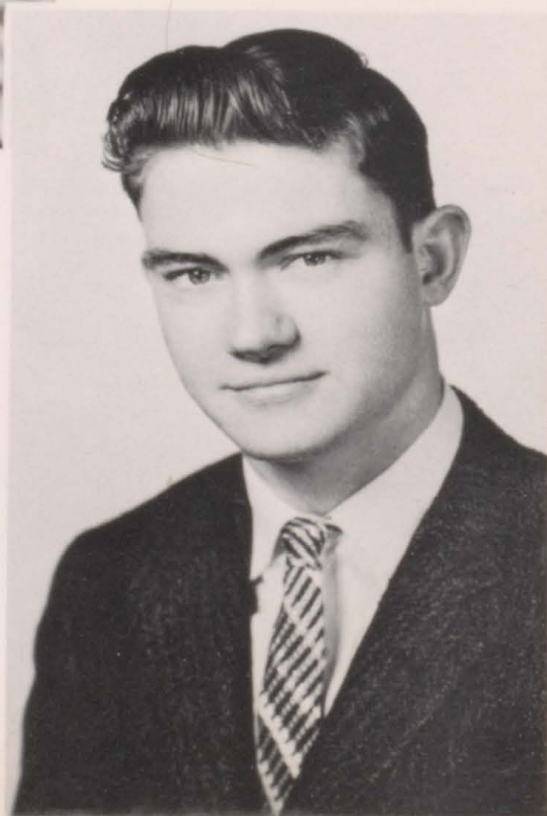

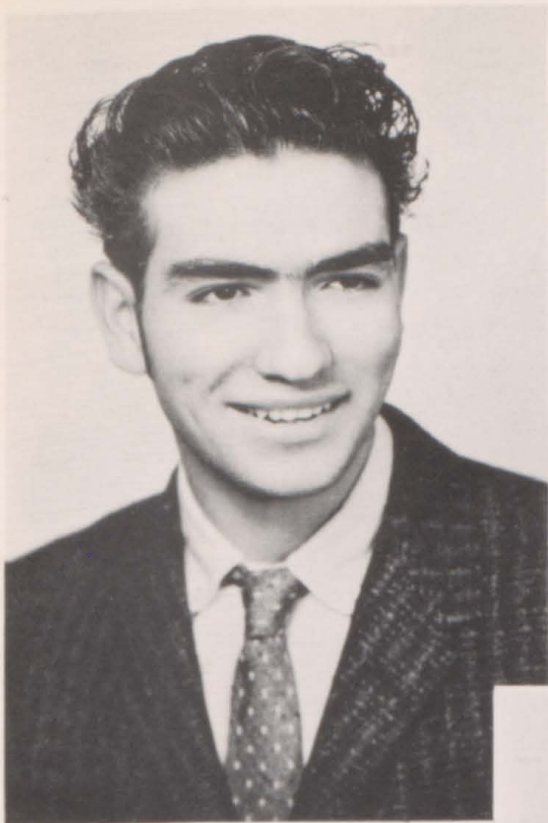

Seniors

ALVAH PACKER

Chorus 2 years
Track 3 years
F.F.A. 4 years
F.F.A. Assist. Sentinel "59"

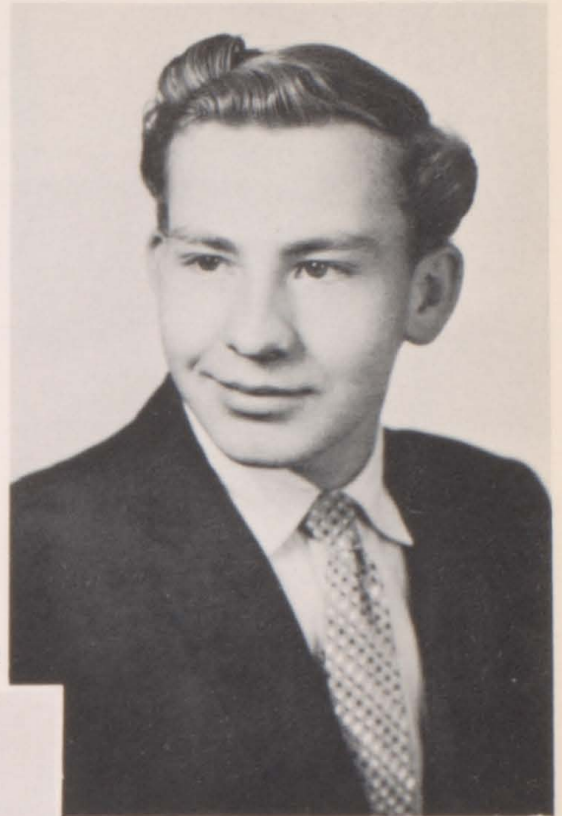

EDDIE WRIGHT

F.F.A. 3 years
F.F.A. Chapter and Sub-District Treas. "59"
Junior Play
Chorus 1 year
Track 1 year
Softball-Baseball 1 year

TROY ASKINS

F.F.A. 3 years
Track 3 years
Baseball 1 year
Senior Play
Barnwarming King Candidate "58"



BILL HOBER

F.F.A. 3 years

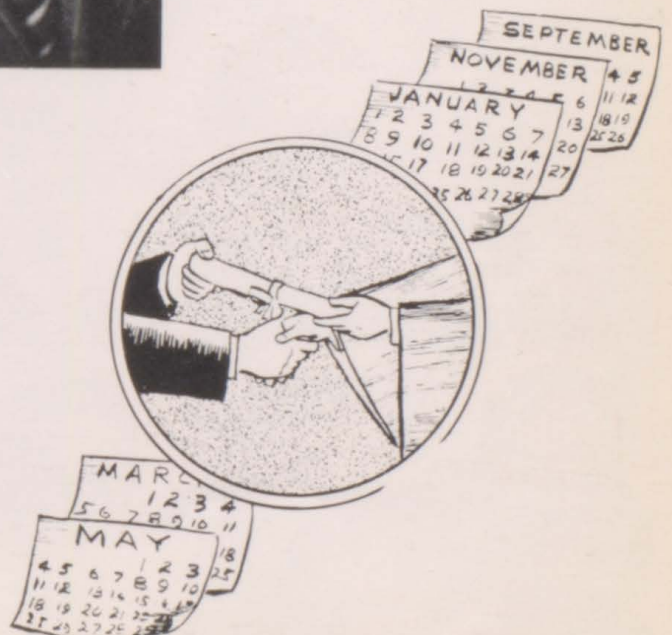

Juniors



Lovern Ellis, Pres.



Marilyn Greninger, Vice Pres.



Evelyn Harris, Sec.



Wayne Musser, Treas.



Marvin Bass
Johnny Bowman
Donna Cochran



Nancy Drake
Charolett Gillmore
Gary Greenwood



Donna Greer
Mike Harris
Dixie Johnson

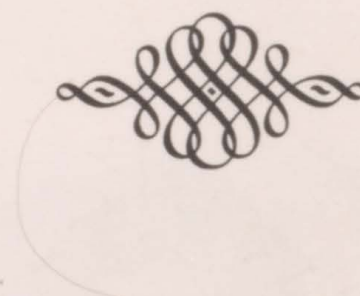

Hugh McNary
David Packer
Lonnie Rice
Ted Shropshire



Harley Souder
Kenneth Tatum
Junior Vannaman
Joan Whitehorn



Delys Anderson
Jerry Brashears

Sophomores



Sharon Bartlett
President



Jim Vannaman
Vice President



Frances Brunnett
Larry Bryan
Bill Carlisle



Kay Smith
Secretary



Denny Cole
Treasurer



Larry Cawyer
Janice Crocker
Sharon DeBusk

Garry Denney
Charollette Edens
Ronald Edens
Beverly Ellis
Delbert Goen
Carl Goodnight



Linda Grant
Joyce Harris
Brenda Hartman
Lonnie Hartley
Ronald Henry
Darlene Hirshey



Mary Hober
Bonnie Hopper
Carol Johnson
Paul Johnson
Sherry Kassner
Larry Kellogg



J. W. Klots
Saundra McDaniel
Bobby Moore
William Patterson
Jim Renfro
Pat Rinehart



Bob Sewell
Sherlene Smith
Buddy Southern
Jim Vance
Roger Taylor
Esther Youngblood



Freshmen



Ruth Ackerman
Larry Bowling



Sam Burnett
Vice President



Larry Martin
President



Karen Thurman
Sec.-Treas.



Sharon Burkey
Glenda Butts
Gerald Capps



Irene Denny
Joe Dickerson
Vernon Duncan



Paul Harris
Karen Hirshey
Thelma Hough



Karolen Jeans
Mary Johnson
Bobby Judd



Bob McClendon
Brenda Meyer
Linda Meyer



Linda Riddle
Cleva Smith
Darrel Smith



Charles Taylor
Don Taylor
Bettie Wallace



Larry Carlisle
Betty Childers
Steven Cohu



Sheilah Gillmore
Delores Graninger
Billie Harper



Barbara Howard
Kent Hubbard
Ronnie Janes



Leta Klots
Gary Kyger
Judy Long



Bill Mosley
Barbara Mousse
Margaret Rentfro



Kathryn Smith
Mike Smith
Ronnie Springer



Donna Whitchurch
Marvin Weems
Bill Whitson



Ruby Askins
Kay Cole
Gary DeBusk

Eighth Grade



Marjory Eller
Bruce Fullerton
Paul Grant
Bill Heifner



Roger Hirshey
Patty Hober
Paul Housh
Coy Jones

TEACHERS

Mrs. Mary C. Martin
First Semester

Mrs. Jack Reed
Second Semester

Elaine Lockhart
Betty McDaniel
Patricia Pinnell



Sharon Rentfro
Cecil Scribner
Donna Smith



Johnny Smith
Linda Spor
Kenneth Tatum



Donna Thurman
Frank Vance
Linda Vannaman



Seventh Grade



Mrs. Mary C. Martin
First Semester



Mrs. Jack Reed
Second Semester



Jimmy Askins
Susan Bartlett
Stephen Bryan
Charles Carlisle

Phyllis Carterman
Merle Childers
Beverly Fields
Lyn Frisbie

Sharon Gillmore
Elaine Harris
Rose Hartman
Johnny Hirshey

Pauline Housh
Charlotte Howard
LaVern Hoyer
Leyla Knorpp



Lester Martin
Linda Martin
Keith McAllister
Albert Mensink
Dia Mensink



Pauline Moore
Wayne Moss
Sandra Moyer
Sherry Mullins
Carol Ryno



No
Picture
Available



Cheryl Ryno
Beverly Souder
Janice Tatum
Richard Taylor
Sharon Tollenaar



Sue Bass
David Barnett
Richard Boudreaux
Dennis Brummett
David Cass



Eddy Cawyer
Linda Chapman
Norma Devins
Len Doughty
Terry Fields



Mary Gillmore
Rickey Henry
Jane Heifner
June Hirshey
Ronnie Housh



Mrs. Lola Whitchurch

Johnnie Jeans
Mike Kelly
Alan Lauber
Ronald Massey



Linda McAllister
Larry Mullins
Louise Palmer
Michael Rentfro



Curtis Scribner
Carol Shepherd
Lynn Slavens
Barbara Smith



Sixth Grade

Georgia Turner
Lavern Whitson
Alice Winter
Darrell Youngblood





Fifth Grade

Roger Askins
Linda Bowling
Keith Carlisle
Benny Childers



Mrs. Margaret Greer



Loretta Crahan
Ralph DeBusk
Shropie Dunaway
Judy Grant



Helen Greathouse
Evelyn Greer
Glenda Hall
Sammy Harris



Michael Haynes
Pam McDaniel
Linda Martin
Terry Martin



Star Miksell
Susan Moore
Georgia Mouse
Judith Packer



Linda Petty
Mary Pinnell
Nancy Rentfro
Vicki Rhodes
Mary Rinehart



Terry Salsman
Steve Smith
Myrna Southern
Karen Tollenaar



Fourth Grade



Mrs. Twyla Arnett



Gary Armstrong
David Alford
Gay Ellier
Bruce Bowers
Alpha Bowling

Lewis Bowling
Galen Bowman
Michael Eryan
Glenda Cass
Nancy Cawyer

Wiley Cawyer
Alvin Cobu
Betty Crahan
Holly Dunaway
Jimmy Gipeon



David Grant
Shirley Greathouse
Mickey Henry
Donald Higge
Joy Hirshey
Kenneth Housh



Eugene Hoyer
Janice Jeans
Charles Judd
David Kimbrough
Jackie Lauber
Jimmy Martin



Michael Morgan
Johnnie Moore
Charles Palmer
Billy Palmer
Carolyn Plagman



Dale Reber
Charla Rhodes
Allan Showalter
Martha Schultz
Larry Shepherd



Donnie Thorn
Bernadette Tollenaar
G. L. Tucker
Vivian Whitson
Tommy Winters



Mrs. Eva Cohu

Third Grade

Edna Bailey
Georgia Bradley



Sharon Buchanan
Allan Capps
Jerry Cass
Janet Coates
Pam Cole



Garvin Dunaway
Jackie Fields
Jimmy Gillmore
Robert Gillmore
Deanna Hirshey



Becky Kassner
Dennis Love
Mary Martin
Vera Miksell
Grace Moss



Wanda Mullins
Johnny Musser
Lucinda Owens
Geraldine Packer
Harry Palmer



Kenneth Salsman
Carl Schultz
Connie Scribner
Jimmy Smith
Perry Smith



Jenell Spilman
Stephen Taylor
Mark Winter
Charles York
Lloyd Youngblood



Second Grade



Mrs. Dorothy Pinnell

Brenda Bryan



Linda Cole
Terry Devins



Mike Donica
Ronald Doughty
Buckey Embrey



Johnny Greathouse
Leon Hall
Sue Ann Hance
Gary Hansford



Rickey Higgs
Karen Hubbard
Johnny Kyger
Ginger Lauber
Terry Love



Steven Massey
Fatty Moore
Steven Moore
Harrel Owens
Ethel Palmer
Alice Petty



Linda Reber
Bobby Showalter
Charlotte Smith
Karen Smith
Carla Swearingen
Gloria Tollenaar



First Grade



Miss Grace Ely



Curtis Embrey
Wanda Gillmore
Michael Gilmore
Sharon Hardy



Lisa Hamilton
George Harris
Jerry Harris
Billy Henry
Melody Heckmaster



Keith Hirshey
Leroy Housh
Debra Laws
Jenny Lyttle
Johnny Martin



Diane Miksell
Ruby Moss
Archie Mouse
Danny Palmer
Mary Lou Petty
Randy Renfro



John Tom Richards
Johnny Schultz
Camelia Slavens
Judy Smith
Betty Whitson
Donnie Youngblood



Kathleen Alford
Johnny Bowling



Stephen Buchanan
Willard Coates
Gery Cooper





Third

Gae Bowman



Valedictorian

Elberta Spence



Salutatorian

Linda Bowers



Seated: Sharon Bartlett, Beverly Ellis, Donna Cochran, Barbara Howard, Karen Thurman.

Standing: Delores Greninger, Dalys Anderson, Junior Vannaman, Lovern Ellis, Larry Carlisle, Pat Rinehart, Cleve Smith.

Who's Who



GIRLS' STATE
Linda Bowers

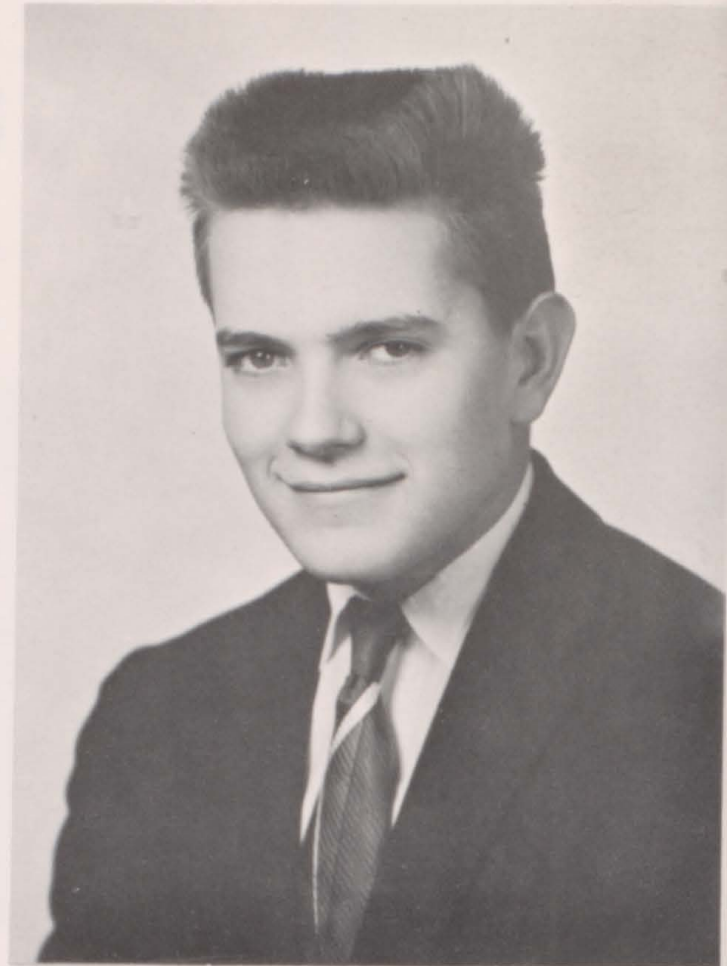

BOYS' STATE
Don Riechman



D. A. R. AWARD
Elberta Spence

Who's Who



OUTSTANDING SENIOR BOY AND GIRL

Gerald Smith - Elberta Spence



CITIZENSHIP AWARDS

Elberta Spence - Junior Vannaman

AMERICAN LEGION AWARDS

Presented by Coach Maupin

Jim Vannaman....."A" Team

Darrel Smith....."B" Team

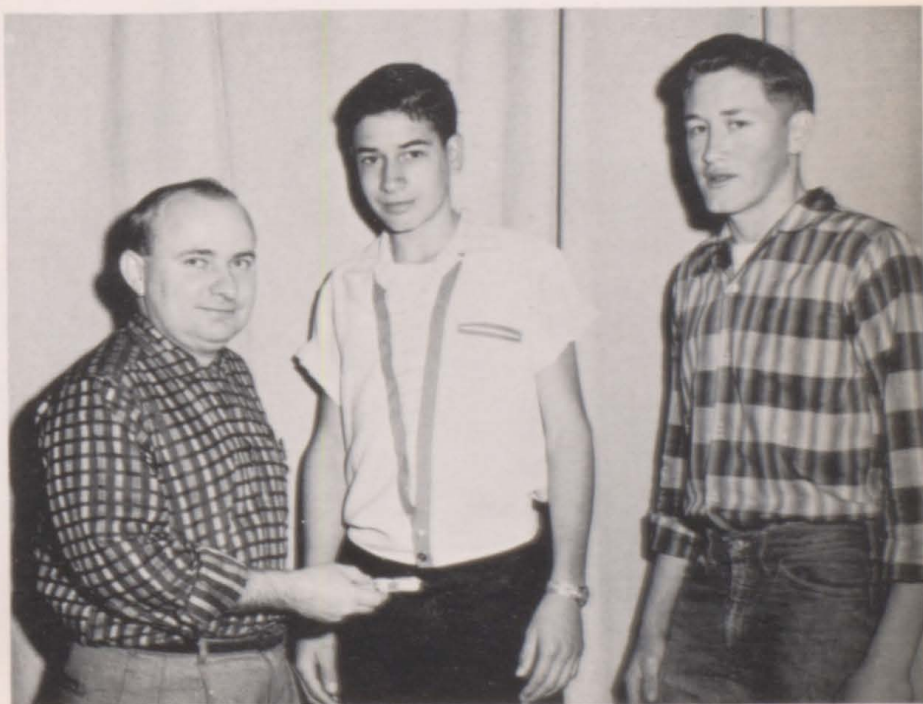

Office Staff



Seated: Gae Bowman, Charlene Boehning, Elberta Spence.
Standing: Linda Bowers, Donna Cochran, Junior Vannaman, Fred Daugherty, Principal.

County Government Day



Seated: Malloy Southern, Jerrie Meyer, Elberta Spence, Evelyn Harris, Gae Bowman, Gerald Smith, Hugh McNary.
Standing: Marlin Pinnell, Ken Tatum, Lonnie Rice, Mike Harris, Roy Lindley, Troy Askins.

Lettermen's Club



First Row: Denny Cole, Junior Vannaman, Jim Vannaman, Marvin Bass.
 Second Row: Gary Greenwood, Michael Harris, Jim Renfro, Paul Johnson
 Third Row: Don Maupin, Coach; Wayne Musser, Gerald Smith, Johnny Bowman.

Library Club



Seated: Dixie Johnson, Marilyn Greninger, Ted Shropshire, Kay Smith, Bonnie Hopper.
 Standing: Pat Rinehart, Janice Crocker, Lonnie Rice, Lovern Ellis, Frances Brummett, Mr. McMurtrey, Sponsor.



THE SENIOR CLASS
OF
Diamond High School
PRESENTS
MYSTERY OF
"CRAZY CANYON" RANCH



DIRECTOR BILL McMURTREY
SPONSOR MR. CHARLES RUPP

CAST OF CHARACTERS

GEORGIA THAYER	Who Inherited Crazy Canyon Ranch	JUDY JEANS
JENNIFER FAIRCHILD	Friend Of Georgia	CHARLENE BOEHNING
ANNE PAYSON	Friend Of Georgia	JUDY TURNER
PETER SHELDON	Owner Of Do-Re-Me	JERRY MEYER
WILD-EYED-WILLIE	Foreman of Crazy Canyon Ranch	ROY LINDLEY
MINNIE WINNIE-NINNIE	In Love With Standing Cow	GAE BOWMAN
STANDING COW	Indian From The Reservation	TROY ASKINS
JIM COURTNEY	The Sheriff	DON RIECHMAN
ELIJAH STOCKBOND	Posing As A Dude	LYNDALL REYNOLDS
PHOEBE STOCKBOND	His Wife	JOYCE GRANT
MISS PRIM	Teacher At The Reservation	ELBERTA SPENCE



Junior - Senior Banquet

1958

On Monday, April 21, the juniors were hosts for the seniors at the Annual Junior-Senior Banquet. The banquet was held at Indian Cove, near Noel, and was an informal affair. The theme for the banquet was "April Showers."

The program consisted of songs by Donna Marie Cochran and short talks by Gerald Smith, president of the junior class, and Jo Ann Jeans, president of the senior class. The program was concluded with an address by Mr. Don Proctor, State President of the Missouri Junior Chamber of Commerce.



Girls' Chorus



Sub-District
(One Rating)

District
(One Rating)

Harry Fay, Conductor
Judy Jeans, Librarian

Donna Cochran, President
Charlene Boehning, Secretary

Boys' Chorus



Harry Fay, Conductor

Judy Jeans, Accompanist

Band



Harry Fay, Conductor

Sub-District
(One Rating)

Sandra Boman, Drum Major

Mixed Chorus



Harry Fay, Conductor

Judy Jeans, Accompanist



Quartette

Sub-District
(One Rating)
District
(One Rating)



Donna Cochran
Charlene Boehning
Linda Bowers
Kay Smith
Judy Jeans, Accompanist

Quartette



Gae Bowman
Marilyn Greninger
Saundra McDaniel
Janice Crocker
Judy Jeans, Accompanist

Trio



Judy Jeans
Linda Bowers
Charlene Boehning

Sextette



Billie Harper
Sheilah Gillmore
Marilyn Greninger
Kay Smith
Karen Thurman
Janice Crocker
Delores Greninger,
Accompanist





Ensembles



Marilyn Greninger
Betty McDaniel
Cleva Smith



Marilyn Greninger
Cleva Smith
Karen Hirshey
Betty McDaniel

Sub-District
(One Rating)
District
(One Rating)



Delores Greninger
Saundra McDaniel
Kay Smith



Carol Ryno - Larry Kellogg - Cheryl Ryno





Our King and Attendants



Don't Look So Sad, Margaret



Swing Your Partners



Let's Go Girls



F.F.A. Sweetheart and President



Her Majesty and Royal Court



Future Homemakers Of America



Loanna Rupp, Sponsor
Marilyn Greninger, President
Joyce Grant, Vice President
Elberta Spence, Sec.-Treas.

Sharon Bartlett, Historian
Saundra McDaniel, Reporter
Kay Smith, Parliamentarian
Shelliah Gillmore, Song Leader



EMPIRE DEMONSTRATION
Elberta Spence

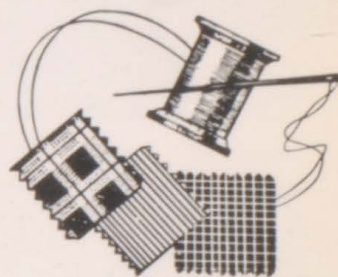

HOMEMAKER OF TOMORROW AWARD
Elberta Spence



Future Farmers Of America



Charles Rupp, Advisor
Lyndall Reynolds, President
Junior Vannaman, Vice President
Marvin Bass, Secretary

Eddie Wright, Treasurer
Lovern Ellis, Parliamentarian
Don Brashears, Sentinel
Don Riechman, Reporter



DISTRICT STAR FARMER OF MISSOURI

Donald Bradley, son of Mr. and Mrs. R.V. Bradley, received the District Star Farmer of Missouri Award at the 1958 State F.F.A. convention. This award is given to the top F.F.A. student of the 22 counties in southwest Missouri. Donald is a very active F.F.A. member and served as president of the local chapter in 1957-58. He is now engaged in full time farming northwest of Diamond. Donald is now married to the former Miss Jo Anne Jeans of Diamond.

To Donald we say congratulations on receiving this high award.



Miss Merry Christmas



Evelyn Harris





Judy Jeans



Nancy Drake



Barbara Mouse



Karen Hirshey

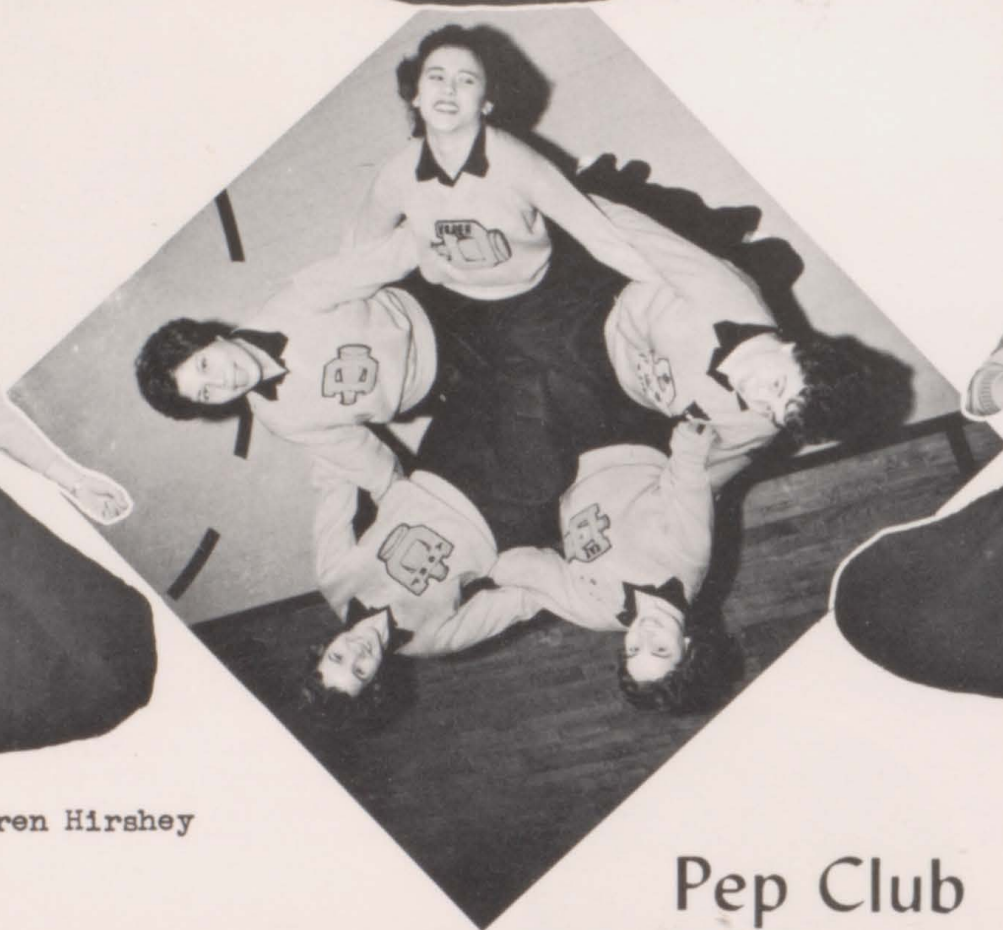

Kay Smith

Pep Club



Loanna Rupp,
Sponsor
Donna Cochran,
President
Donna Greer,
Vice Pres.
Kay Smith,
Sec.-Treas.

Basketball Queen And Captain



GERALD SMITH - JUDY JEANS



Judy and Gerald as they appeared the night of the Homecoming Game.

Homecoming



The Diamond High Homecoming Game of 1959 was held February 17. Miss Judy Jeans, a senior, was crowned queen by Captain Gerald Smith. The school made it a successful night with wins over Fairview of 79-45 in the A game and 50-43 in the B game. Judy's attendants were Miss Kay Smith, a sophomore, and Miss Nancy Drake, a junior. The queen and her attendants were chosen by the basketball team, coached by Don Maupin.



Judy is being crowned by Gerald.



Where is the ball?



Cole, the Stilt



Musser got in the air that time.

"A" Team

Jim Vannaman
Guard

Junior Vannaman
Forward

Sam Bennett
Center

Wayne Musser
Forward

Marvin Bass
Guard

Denny Cole
Center

FREE THROW AWARDS

"A" Team.....Wayne Musser
"B" Team.....Roger Taylor

Gerald Smith
Center

Paul Johnson
Guard

Roger Taylor
Forward

" A "



Kneeling: Jr. Vannaman, G. Smith, D. Cole, W. Musser, S. Burnett
 Standing: G. Greenwood, B. Sewell, P. Johnson, M. Bass, J. Vannaman, R. Taylor, J. Vance, Coach Maupin



Basketball

" B "

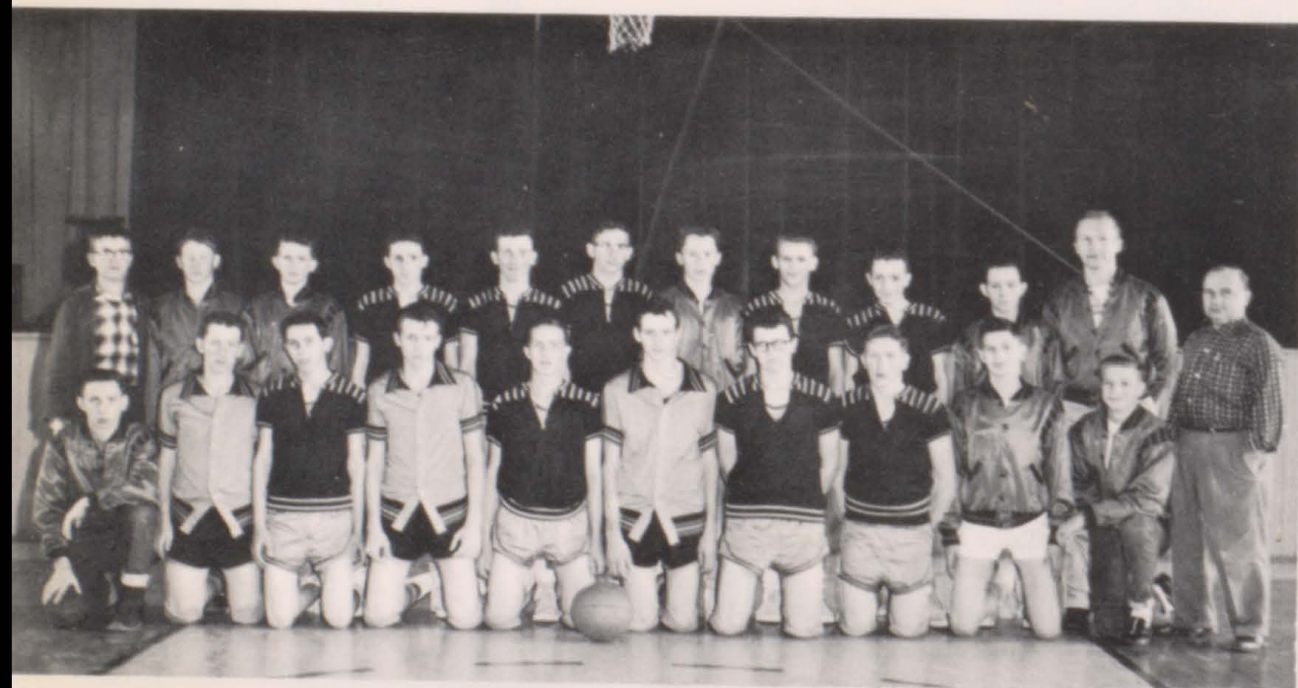

Kneeling: G. Greenwood, R. Taylor, P. Harris, S. Burnett, J. Bowman, H. McNary, G. Denney, D. Smith, D. Goen, B. Sewell
 Standing: G. Kyger, V. Duncan, B. Whitson, J. Dickerson, D. Taylor, G. Capps, S. Cohu, L. Martin, R. Springer, B. Judd, J. Vance, Coach Maupin



Track



Don Maupin, Coach

Baseball

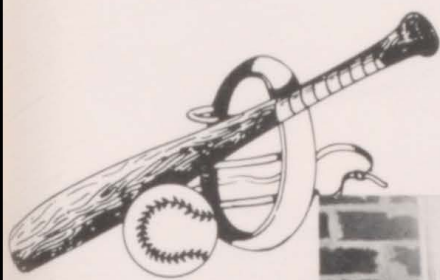

Don Maupin, Coach

Eighth Grade



Kneeling: Patricia Pinnell, Kay Cole, Malinda Owens, Marjorie Eller.
 Standing: Johnny Smith, Frank Vance, Kenny Tatum, Bill Heifner, Paul Grant, Paul Housh, Coach Don Maupin.

Seventh Grade



Kneeling: Pauline Moore, Beverly Fields, Malinda Owens, Leyla Knorpp.
 Standing: Coach Don Maupin, Bruce Fullerton, Merle Childers, Richard Taylor, Roger Askins, Johnny Hirshey, Wayne Moss, Lavern Hoyer, Albert Mensink.





ULMER

The Finest Service

24 Hour Air-Conditioned

And Radio Equipped Ambulance Service

Phone Fleetwood 8-2222 or 8-2223

Carthage, Missouri

DUNAWAY SPRING FARM

Diamond, Missouri

Brangus

Breeding Stock & Feeders

P. O. Box 26

Phone DA 5-6511



**The Empire District
Electric Company**



with Full

HOUSEPOWER



Glowing good health in every glass!

Meadow Gold

Homogenized Vitamin D MILK

Pasteurized—Grade A

as full of sunshine as its name!

6th & Tyler

Joplin, Missouri

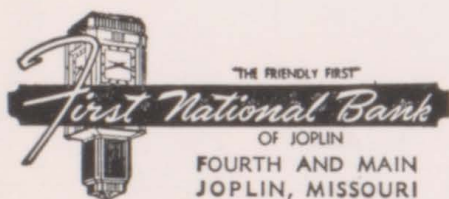

ERNIE WILLIAMSON

MUSIC HOUSE

"Everything in Music"

611 Main St.

Joplin, Missouri

CLARK FUNERAL HOME

Established in 1890

AMBULANCE

Day or Night

Neosho, Missouri

Phone 62

OWENS SPORTING GOODS

Spalding-Rawlings Riddell

Louisville Sluggers

112 West 5th

MA 4-6684

Joplin, Missouri

THE DIAMOND NEWS

Subscribe to your home town paper.
"We print all the news
that's fit to print."

We do all kinds of job work.

Mr. and Mrs. R. D. Heifner
Editors and Publishers

R & S MOTOR SALES CO.

Your Chevrolet Dealer

Since 1919

Joplin

Missouri

BILL ROBERTSON MOTORS



Carthage

Phone FL 8-2116

Missouri

McCLINTOCK MARKETS



Number One
116 N. Jefferson

Number Two
813 Harmony

NEOSHO, MISSOURI

Everybody Loves



BUNNY BREAD

Compliments of

JOPLIN
Coca-Cola Bottling Company

Joplin, Missouri

STEVE PARKER

Mortuary

— Phone MAYfair 3-4321 —



1502 JOPLIN STREET

Compliments of
**Ideal Grocery
and Locker Plant**

W. C. Harper

Diamond

Missouri



West Side of Square

Neosho

Missouri

Compliments of

Tastemark

Tastemark Dairy Products

Joplin

Missouri

SOUTHWEST LIME COMPANY

"Manufacturers of Champion Brand Products"

AGRICULTURAL LIMESTONE — HYDRATED LIME

FLUXING STONE

LUMP LIME

RIP RAP

ROCK PHOSPHATE

CHEMICAL LIME

Post Office Box 72

Neosho, Missouri

Community News

State, National, and World News

**CARTHAGE
EVENING PRESS**

Clyde Nance

Furniture & Appliances

"Everything for the Home"

North Side Square

Carthage

Missouri

Carl Shepherd Garage

Complete Automotive Service
and Parts

Phone DA 5-6432 AAA Garage

DIAMOND, MISSOURI

C. & W. CAFE

Air Conditioned For Your Comfort

And A Friendly Place To Dine

Carthage

Missouri

**CARTHAGE HARDWARE COMPANY
INCORPORATED**

Center North Side Square

Carthage, Mo.

Phone 3579

CENTRAL NATIONAL BANK

CARTHAGE, MISSOURI

THANK YOU

for the opportunity
to serve you.

Always at your Service...

GAYLOR JEWELERS

SOUTHWEST CORNER SQUARE
CARTHAGE, MO.

Phone FL 8-2340

KNELL MORTUARY

SERVING SINCE 1882

Phone FL 8-2105

Carthage, Missouri

PROMPT AMBULANCE SERVICE

Frank W. Knell

Robert H. Knell

DIAMOND BANK

Diamond, Missouri

Compliments

of

GAY WAY ROLLER RINK

Neosho

Missouri

OLDHAMS JEWELRY

Elgin - Hamilton - Bulova Watches
Rogers and Community Silverware
Lunt Sterling
Watch Repairing

109 W. Spring

Neosho, Mo.

K. O. D. E. - TV



CHANNEL 12

Joplin, Missouri



D & J MARKET

Diamond

Missouri

CONGRATULATIONS

BANK OF NEOSHO



NEOSHO

MISSOURI

DRILLERS SUPPLY CO.

Reda Subemerga Pump

New and Used Drilling Supplies

820 East 4th

Joplin, Missouri

Compliments

of

FIRST NATIONAL BANK

NEOSHO

MISSOURI

JONES PHARMACY

Walgreen Agency

Phone GL 1-1177

Neosho, Mo.

DAUGHERTY STUDIO

501 Broadway

MONETT, MO.

Congratulations

THORNHILL DILLION

Joplin

Missouri

Compliments of

JESSE'S PLACE AND K & K CAFE

One Fourth Mile East

Fidelity Corner



THE BANK OF CARTHAGE

Carthage

Missouri

FIRESTONE TYPEWRITER CO.

Your Smith-Corona Dealer

Electric Portables-Office Machines
Victor Adding Machines-Calculators

Phone MA 4-6322

317 Va. Ave.

Joplin, Mo.

Kraft Food

Neosho, Missouri

Kathryen Bowers

Beauty Shop

Diamond, Missouri

Belk Simpson Co.

136 East Fourth Street

Carthage

Missouri

Ray Smith Feeders Supply

211 East Spring Street

Neosho, Mo.

Compliments of

Dr. E. W. Millenbruck

Veterinarian

Carthage

Missouri

Barnes Jewelry

Carthage, Missouri

NEWTON'S
Jewelers since 1914

Scott Store

Carthage, Missouri

Matters Jewelry
SINCE 1892

KEEPSAKE DIAMONDS

South Side
of Square

Neosho, Mo.

Dial GR 1-3850

ROBINSON-DAVIS LUMBER COMPANY

Building Material

F.H.A. Improvement Loans

Phone DA 5-6121

Diamond

Missouri



A

TAMKO

Color-Styled

Roof

McGINTY BROTHERS

CLOTHING COMPANY

Neosho, Missouri

Clothing-Dry Goods
Ready to Wear-Shoes

One of South Missouri's Better Stores

Rennick's Jewelry

118 E. 4th. Street

CARTHAGE, MISSOURI

National Livestock Commission Co.

Joplin, Mo.

Phone MA 3-3279

Mardick Tire & Appliance Co.

Furniture for the home

3rd & Virginia

Joplin, Mo.

Jacobs Implement Co.

Your Friendly Ferguson Dealer

3 mi. South of Carthage, Mo.
On Highway 71

QUALITY SINCE 1890

Ramsays

Carthage

Joplin

Dairy Queen

Neosho, Missouri

Compliments

Neosho**Floral Company****Fay's Drive Inn**

1 Block South Neosho Hi

Neosho

Missouri

Sage's Circle Inn

2 Blocks East of Square

Neosho, Mo.

Neosho Tire and Appliance Co.

Neosho, Missouri

Coulter Feed and Supply

Diamond, Missouri

Kelly Radio & T.V. Service

Phone DA 5-6500

Diamond

Missouri

Ben Franklin Store

N. W. Bushmeyer

Neosho

Missouri

Coffee Pot Cafe

Fine Food and Service

Is Our Motto.

Compliments

of

Diamond Barber Shop**Showalter's Motor Company**

Phone DA 5-6282

Diamond, Missouri

INTER-STATE SUPPLY COMPANY

Commercial Food Service Supplies
And Equipment
Phone MA 4-3020
830 Joplin St. Joplin, Mo.

Compliments
of

ROBERT BRAECHEL

STEWART'S

Studio & Camera Shop
"Now Smile"
405 South Main Phone FL 8-2949
Carthage, Missouri

STEWART'S CAFE & STATION

Eat With Elsie
AND
Gas with George
Phone DA 5-9141 Diamond, Mo.

Congratulations
To The Class of 1959

DIAMOND TELEPHONE CO.

Diamond Missouri

Congratulations
To The Class of 1959

JOPLIN GLOBE
JOPLIN NEWS HERALD

Congratulations

- Browning Furniture Neosho, Mo.
- Vo's Cafe Neosho, Mo.
- T & M Men's Wear Carthage, Mo.
- Roger's Western Auto Carthage, Mo.

