

THE WILDCAT

1932

The first part of the paper discusses the importance of maintaining accurate records of all transactions, including sales, purchases, and expenses. This is essential for ensuring the integrity of the financial statements and for providing a clear audit trail. The second part of the paper focuses on the importance of maintaining accurate records of all assets, including property, equipment, and inventory. This is essential for ensuring the accuracy of the balance sheet and for providing a clear audit trail. The third part of the paper discusses the importance of maintaining accurate records of all liabilities, including accounts payable, notes payable, and other obligations. This is essential for ensuring the accuracy of the balance sheet and for providing a clear audit trail. The fourth part of the paper focuses on the importance of maintaining accurate records of all equity accounts, including common stock, preferred stock, and retained earnings. This is essential for ensuring the accuracy of the balance sheet and for providing a clear audit trail. The fifth part of the paper discusses the importance of maintaining accurate records of all income tax returns, including federal, state, and local returns. This is essential for ensuring the accuracy of the income statement and for providing a clear audit trail. The sixth part of the paper focuses on the importance of maintaining accurate records of all other financial documents, including bank statements, credit card statements, and other records. This is essential for ensuring the accuracy of the financial statements and for providing a clear audit trail.





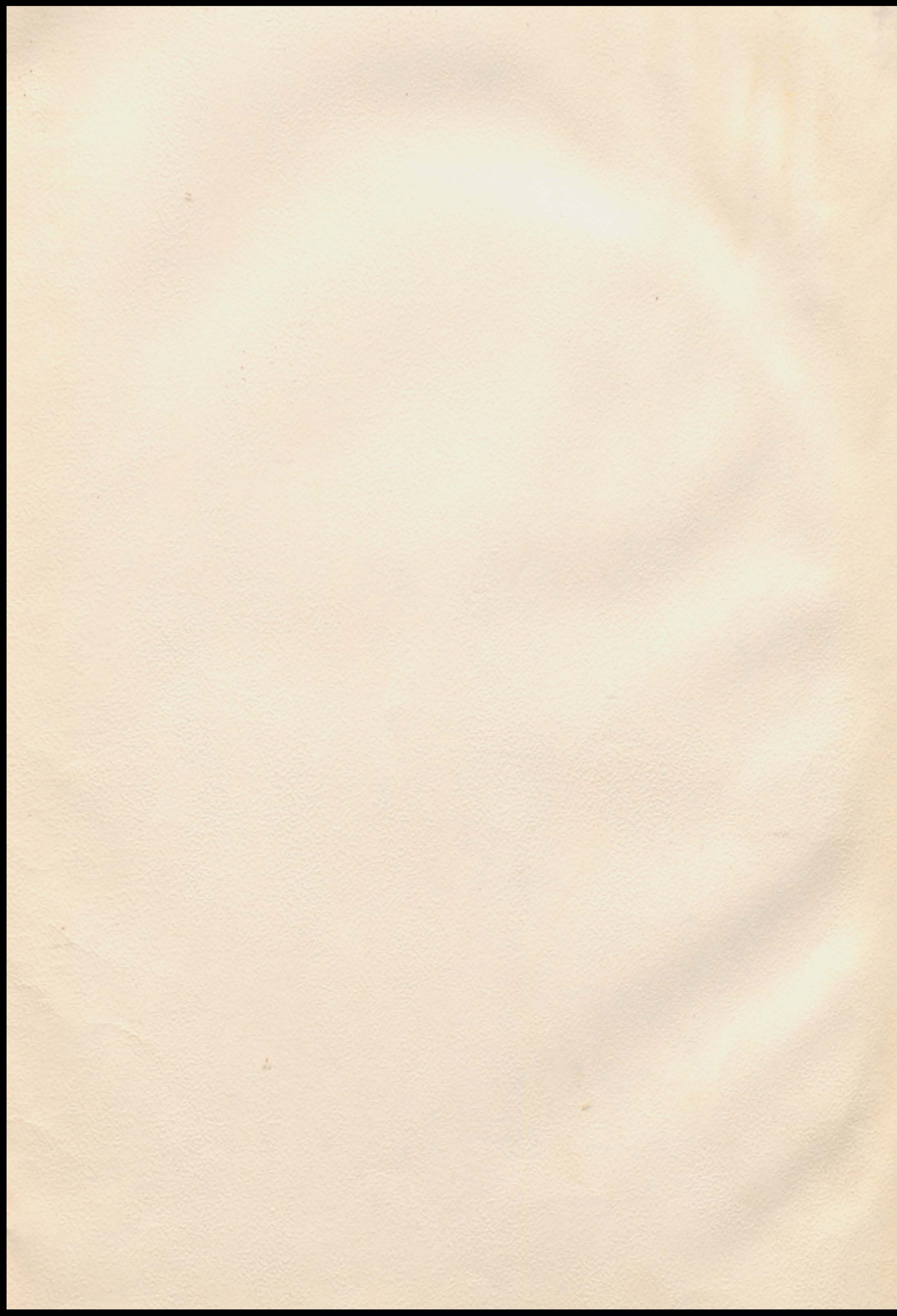

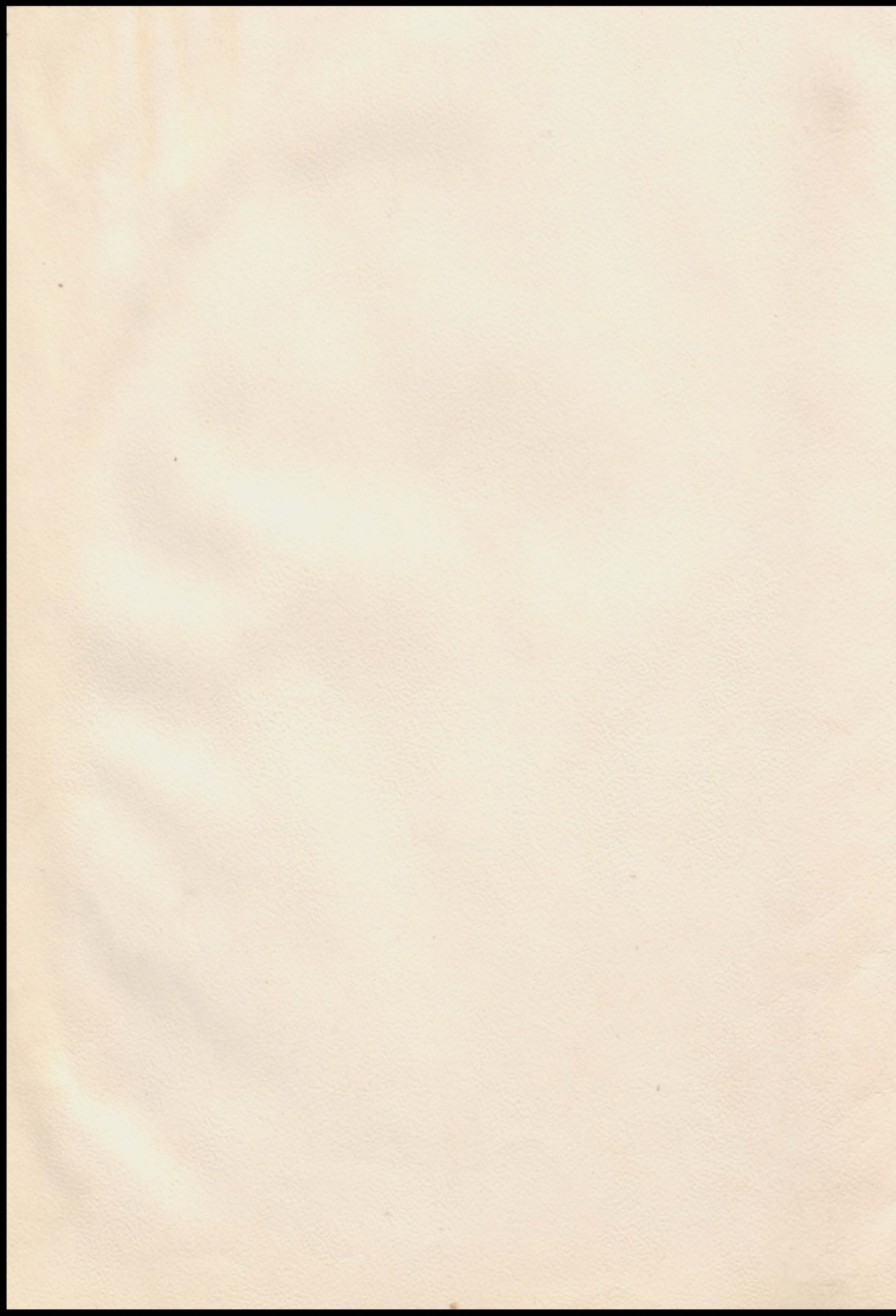

THE WILDCAT 1957



Hilda Postema
Editor
Jim Beyer
Business Manager
Lena Youngblood
Sales Manager

Published By
The
Student Council
Diamond High School

DIAMOND, MISSOURI

THE WILL
1957



Published by
Student Council
Diamond High School

Printed by
The Press
Diamond High School
Diamond, Arizona

Dedication

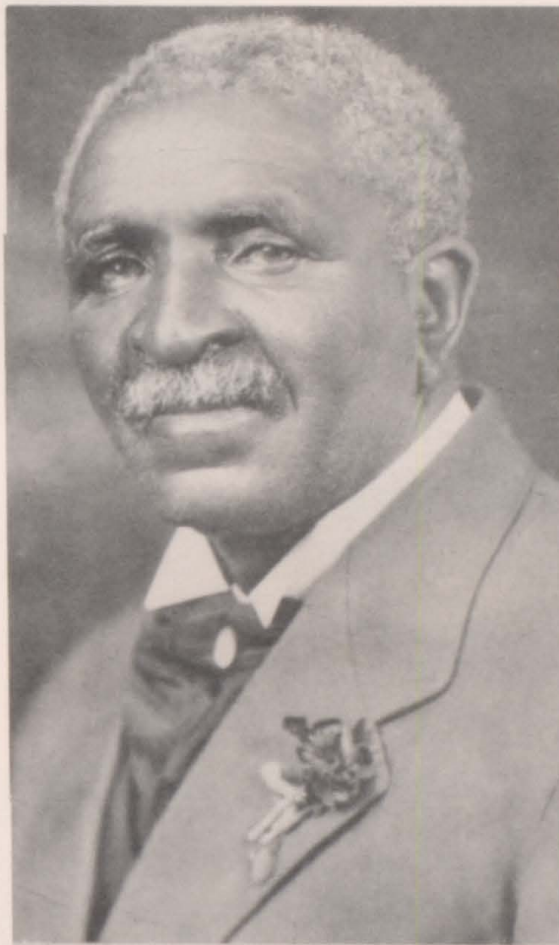
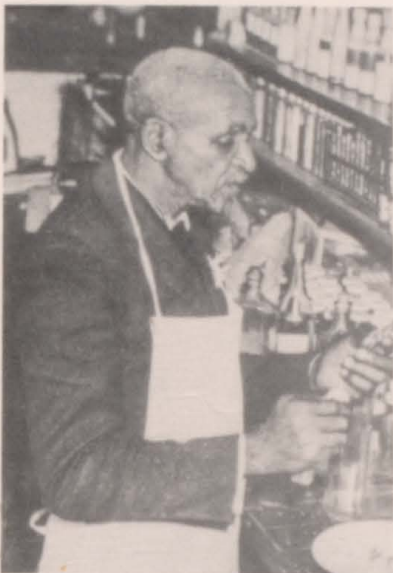

DR. GEORGE WASHINGTON CARVER

The Student Council, with a sense of humility, is extremely happy to dedicate the 1957 annual to George Washington Carver, famous Negro scientist, born on a farm near Diamond. This area has now been set aside by the federal government as George Washington Carver National Monument.

We hope this gesture will, in a small way, help to improve race relations. It will also indicate that we are extremely proud of the fact that this world renowned scientist was born so near to the present site of the Diamond R-4 School.

October 1911

22



THE LIBRARY OF THE UNIVERSITY OF CHICAGO

The University of Chicago Press, 1911. This book is a part of the collection of the University of Chicago Press. It is a copy of the original, and is not a reprint. The book is in good condition, and is a valuable addition to the library.

It is a copy of the original, and is not a reprint. The book is in good condition, and is a valuable addition to the library. It is a copy of the original, and is not a reprint. The book is in good condition, and is a valuable addition to the library.

Superintendent



CARL W. PRIER

Mathematics

Principal



MARLIN PINNELL

Commerce

Faculty



DENVER F. DANNER

English and
Social Science



LYDIA LEMSER

Vocational Home
Economics



CHARLES RUPP

Vocational
Agriculture



OLGA MCCOY

Music, Speech,
and English

AMY POSTEMA

Study Hall



JACK STRUKEL

Science
Social Science
Physical Education
Driver's Education



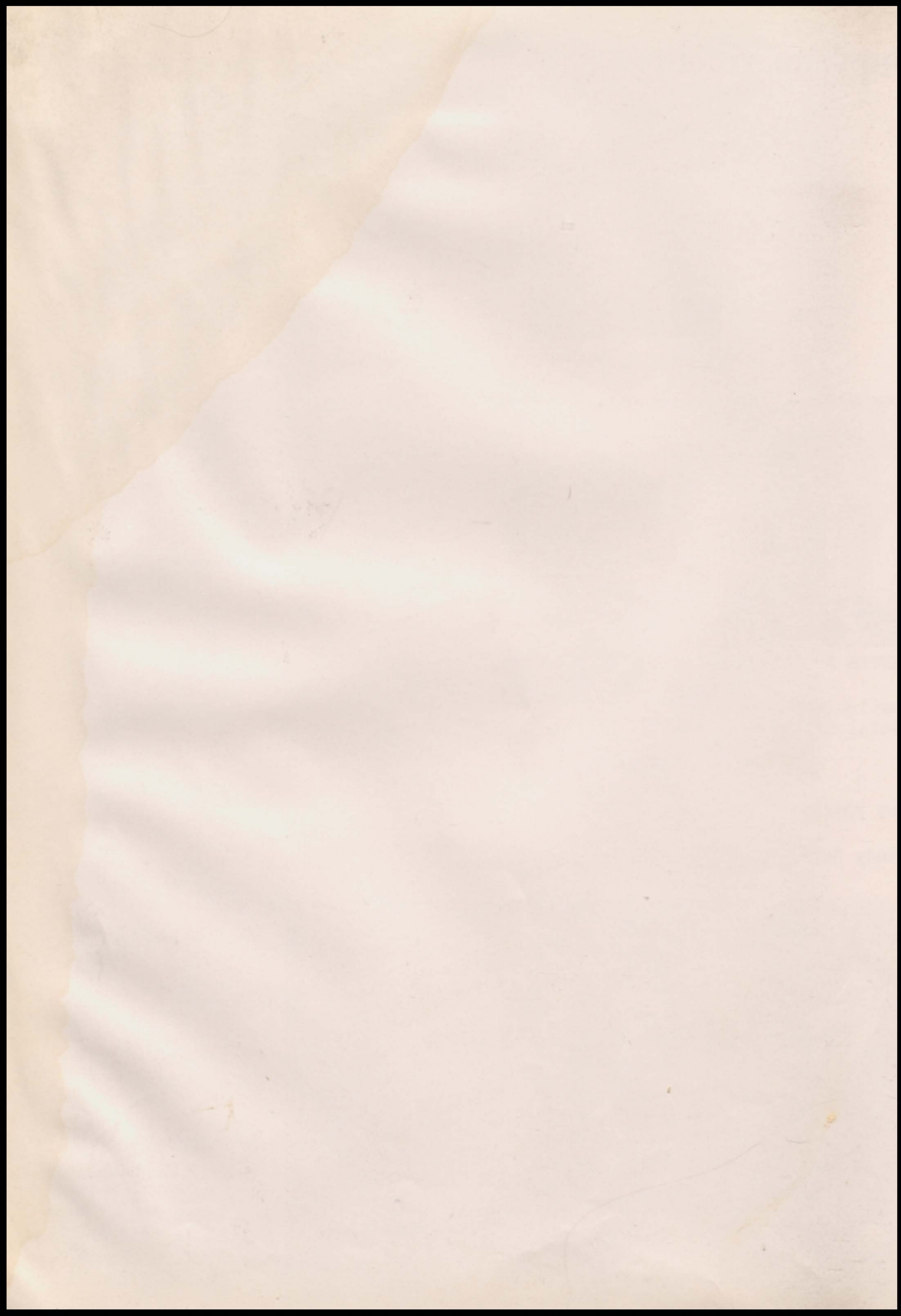

Board Of Education



Left to Right: Derrel Mullins, Rex Cole, Don Cochran, Secretary; Neil Fullerton, President; Dallas Greer, Vice-President; Robert Bowman, Treasurer; Carl W. Prier, Superintendent.

P.T.A.

Officers

Band



Front Row: Mrs. Eli Turner, Treas. of Band Boosters; Mrs. Frank McDaniel, Pres. of Band Boosters; Mrs. William Taylor, Pres. of PTA; Mrs. Derrel Mullins, Sec. of PTA.

Back Row: Mrs. Glenn Judd, Treas. of PTA; Mrs. Elza Winter, Jr., V-Pres. of PTA; Mrs. Frank Musser, Historian of PTA.

Board of Directors

1911

Board

Officers

P.T.A.

Employees

Rex Armstrong
Custodian



Emma York
School Secretary

Kitchen Cooks



Lucille Armstrong
Gladys Sutter

Bus Drivers



Oscar Ackerman
Casey Jones
Earl Morris
Bill Litton
Rex Armstrong



Annual Staff



Front Row: Jim Beyer, Business Manager; Hilda Postema, Editor; Sidney Fields, Assistant Editor; Lena Youngblood, Sales Manager. Back Row: Marlin Pinnell, Sponsor; Tom Coop, Assistant Business Manager; Iris Jeans, Sales Assistant; Glen Johnson, Sales Assistant; Freda Aubrey, Assistant Sales Manager.



Jimmie Beyer

Photographer



Student Council



Front Row: Don McCandless, Vice-President; Iris Jeans, Secretary and Senior Council Member; Raymond Morgan, President. Back Row: Marlin Pinnell, Sponsor; Jim Beyer, Senior; E. J. Newman, Junior; Bill Benton, Sophomore; Donna Cochran, Freshman; Jane Capps, Junior; Gae Bowman, Sophomore; Junior Vannaman, Freshman.

Annual Report



During the year, the Board of Directors has been very busy in carrying out its duties. The Board has met several times and has discussed many important matters. The Board has also been very active in the community and has been able to help many people in need.

Respectfully,
[Signature]

Student Council



The Student Council has been very active during the year. They have been able to help many people in need and have been able to do many good deeds. The Student Council has also been very active in the community and has been able to help many people in need.

Seniors

Class

Officers

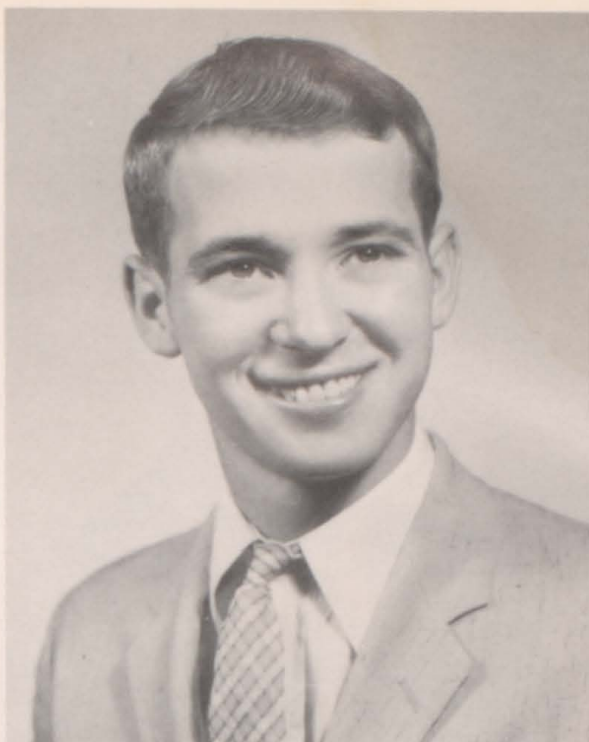

GLEN JOHNSON

Class President "57"
 Student Council Rep. "54"
 Basketball 4 years
 Baseball and Softball 1 year
 FFA 4 years
 FFA Soil Team 2 years
 Chorus 4 years
 Mixed Chorus 2 years
 Annual and Newspaper Staffs 1 year
 Junior and Senior Plays



J. C. SHOEMAKER

Class Vice President "57"
 Basketball 1 year
 Chorus 4 years
 Mixed Chorus 3 years
 Band Manager 1 year
 Newspaper Staff 1 year
 Pep Club 2 years
 Junior and Senior Plays



LENA KAY YOUNGBLOOD

Class Secretary "57"
 Annual Queen "56"
 Annual Staff 2 years
 Cheerleader 3 years
 Pep Club 4 years
 FHA 4 years
 Chorus 3 years
 Band 2 years
 Mixed Chorus and Trio 1 year
 Junior and Senior Plays



WANDA GRENINGER

Class Treasurer "57"
 Student Council Rep. "55"
 Chorus 4 years
 FHA 4 years
 Pep Club 4 years



Seniors



DON BAKER

Basketball 3 years
Baseball 4 years
Softball 3 years
Track 1 year
FFA 3½ years
Chorus 3½ years
Junior and Senior Plays



HILDA POSTEMA

Valedictorian
Missouri Girls' State "56"
Annual Staff 2 years
Chorus 4 years
FHA 4 years
Pep Club 3 years
Band 1 year
Librarian 1 year
Junior and Senior Plays
Oratorical Contest 1 year



BONNIE MOORE

Salutatorian
FHA 4 years
Empire District Demonstration "57"
FHA Sub-District V-Pres. "56"
Chorus 4 years
Pep Club 3 years
Softball 1 year
Newspaper Staff 1 year
Librarian 1 year
Junior and Senior Plays



DON McCANDLELESS

Football and Track 2 years
Softball and Baseball 2 years
Basketball 4 years
Basketball Captain "56"
Little Ten All-Star Team "57"
Student Council Rep. "57"
FHA 1 year
Chorus 2 years
Senior Play





FREDDY HANSFORD

Basketball 4 years
Basketball Co-Captain "57"
Baseball and Softball 4 years
Chorus 4 years
Newspaper Staff 1 year
FFA 4 years
FFA Soil Team 2 years
Annual King Candidate "57"



EUNICE ANDERSON

FHA 3 years
Chorus 4 years
Pep Club 4 years
Junior Play
Annual Queen Candidate 2 years



RAYMOND MORGAN

Student Council President "57"
Outstanding Senior Boy
Basketball 3 years
Baseball and Softball 3 years
Track 1 year
FFA 4 years
FFA Soil Team 2 years
Chorus 4 years
FHA and Pep Club 1 year



ROSE CULLUM

Chorus 4 years
Trio and Sextette 1 year
FHA 4 years
Pep Club 3 years
Miss Merry Christmas "54"
Annual Queen "55"
Barnwarming Queen "55"
Junior Play

Seniors



Seniors



WILLA MAE SOUDER

FHA 4 years
Pep Club 4 years
Chorus 4 years
Mixed Chorus 2 years
Band 4 years
Junior and Senior Plays



JIM MUSSER

Basketball 2 years
Softball 2 years
Chorus 4 years
FFA 4 years
FHA 1 year



JACK SHEPHERD

Basketball 4 years
Baseball 3 years
Softball 4 years
Chorus 4 years
Band and Mixed Chorus 3 years
FFA 4 years
FHA 1 year
Senior Play



IRIS JEANS

Chorus and Band 4 years
Trio 2 years
Mixed Chorus 3 years
FHA 4 years
Pep Club 4 years
Student Council Rep. "57"
Outstanding Senior Girl
Junior and Senior Plays
Annual and Newspaper Staffs 1 year



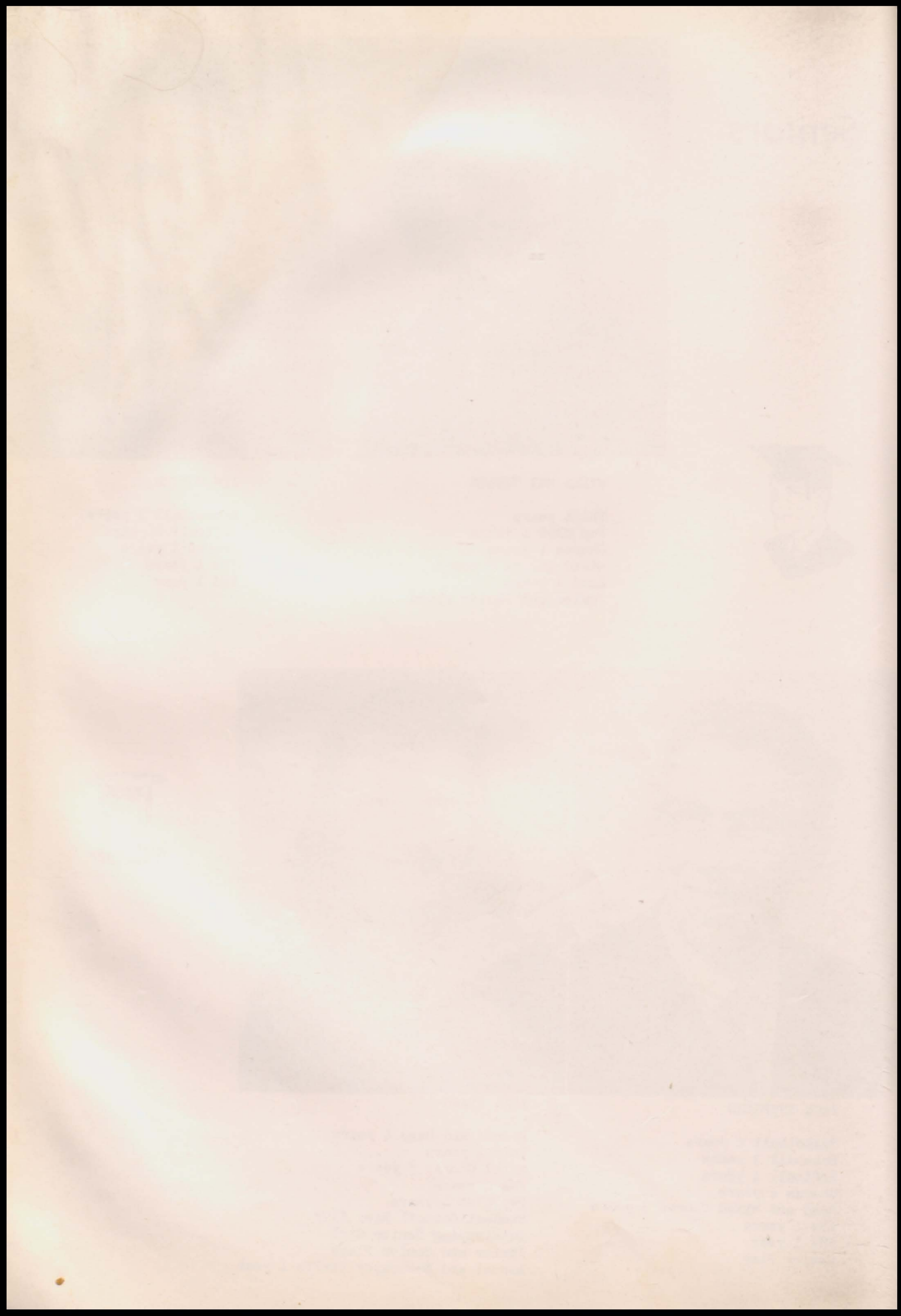

Seniors



EDITH ALLAN

D. A. R. Award
Oratorical Contest 2 years
Citizenship Award "54"
FHA 3 years
Chorus 1 year
Pep Club 3 years
Librarian 1 year
Junior Play
Student Council Rep. "56"



JAMES KIMBROUGH

Baseball 3 years
Softball 3 years
Chorus 4 years
Pep Club 1 year



JIMMIE BEYER

Student Council Rep. "56" and "57"
Annual Photographer 3 years
Annual Staff 2 years
Newspaper Staff 1 year
Student Manager 2 years
Track 1 year
Chorus 4 years
Mixed Chorus 2 years
Oratorical Contest 1 year
FHA and Pep Club 1 year



CAROLYN CANTRELL

Chorus 3 years
Pep Club 4 years
FHA 3 years

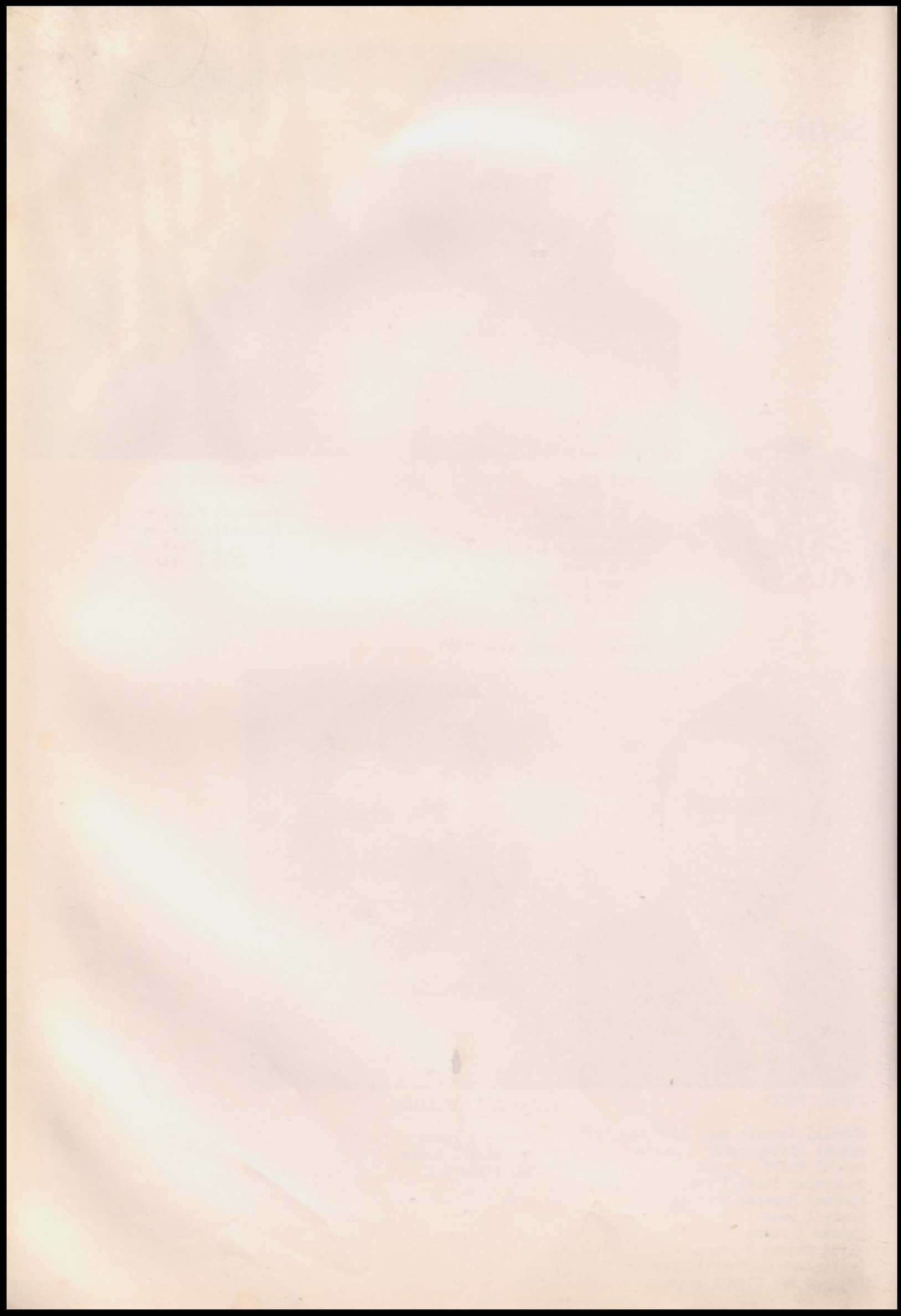

Seniors



JUNE HARTLEY

Librarian 2 years
FHA 3 years
Chorus 4 years
Pep Club 3 years
Junior Play

NORMAN BRUMMETT

FFA 4 years
FHA 1 year
Chorus 3 years
Newspaper Staff 1 year

MELVIN JONES

FFA 3 years
Chorus 4 years
Newspaper Staff 1 year



DOROTHY HARTMAN

FHA 4 years
Chorus 4 years
Pep Club 3 years
Librarian 1 year

DONALD WHITEHORN

Chorus 4 years
Mixed Chorus 2 years
Basketball 1 year
Newspaper Staff 1 year
FHA and Pep Club 1 year
Librarian 1 year
Junior and Senior Plays

SHIRLEY PACKER

FHA 4 years
Chorus 4 years
Pep Club 2 years
Librarian 1 year
Junior Play

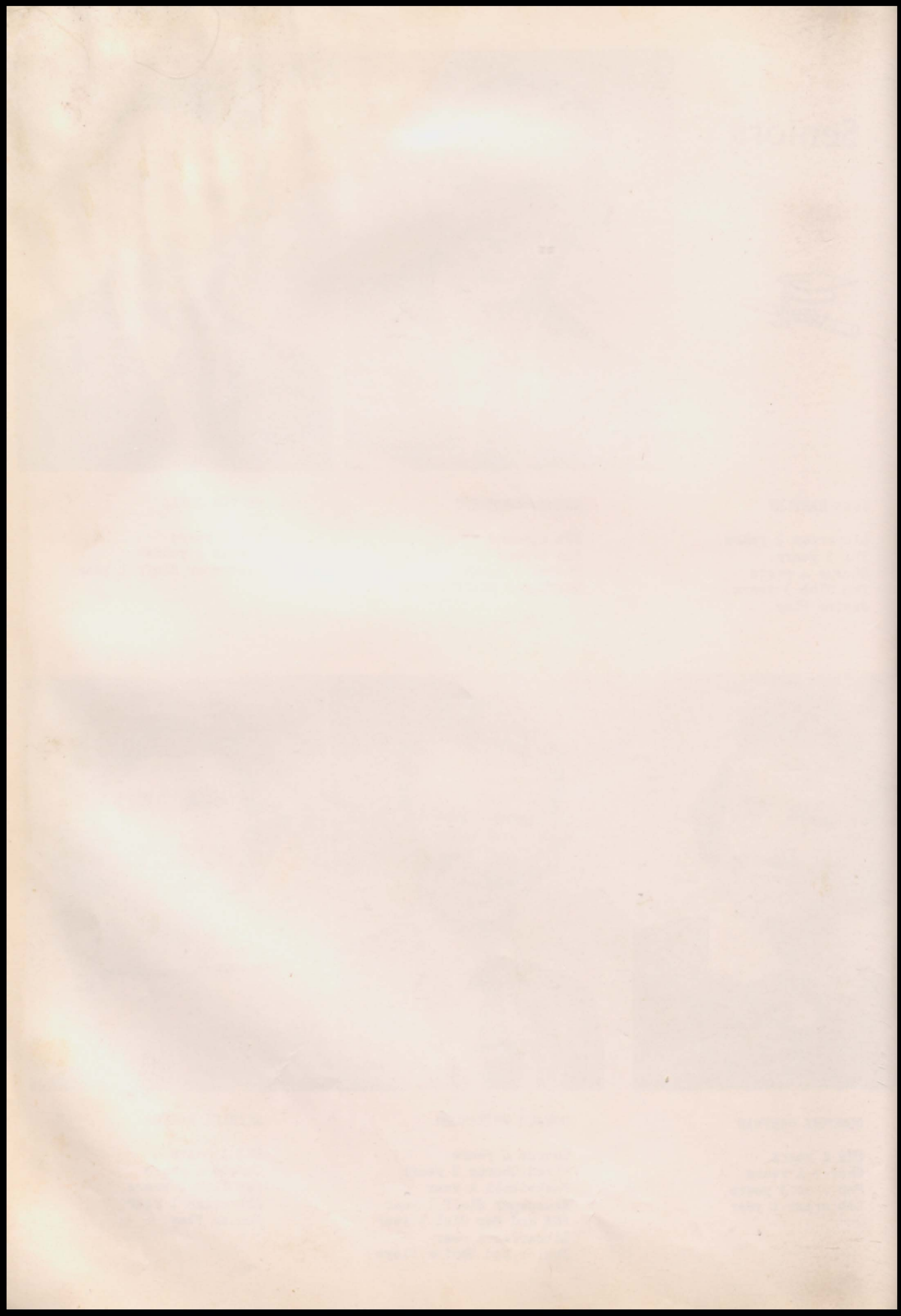



Tommy Coop, Pres.



Derrel Mullins, Vice-Pres.



Sidney Fields, Sec.



Joyce Vance, Treas.



Donavieve Anderson
Freda Aubrey
Sharron Black



Juniors

Bonnie Bradley
Don Bradley
Audna Brummett
Nelson Brummett



Jane Capps
Jerry Carlisle
Sondra Daniel
Velma Denny
Gloria Fullerton



C. G. Gillmore
Lena Gillmore
David James
Jo Ann Jeans
Carl Morgan



E. J. Newman
Bob Renfro
Jimmie Smith
Vera Warner
Joyce Webster



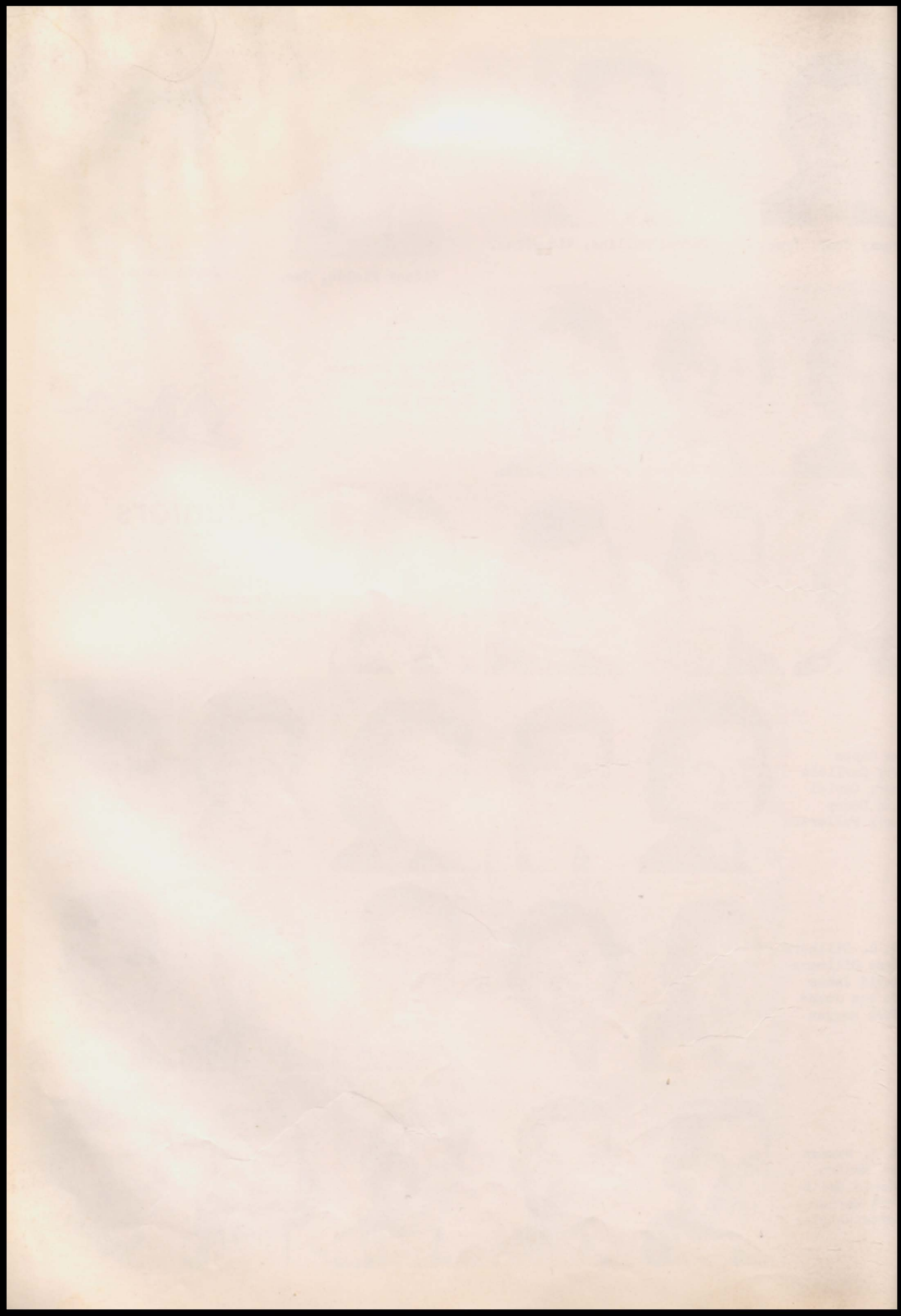



Gerald Smith, Pres.



Theresa McCoy, Vice-Pres.



Linda Bowers, Sec.



Judy Jeans, Treas.



Don Bass
Bill Benton
Charlene Boehning



Gae Bowman
Donald Brashears
Judith Gipson



Hazel Jones
Roy Lindley
Darrell Lowry
Jo Olive McCandless



Harry Meyer
Lavah Packer
Myone Pilkenton
Randall Reynolds
Ron Riechman



Sandra Saltee
Elberta Spence
Judith Taylor
Judith Turner
Eddie Wright



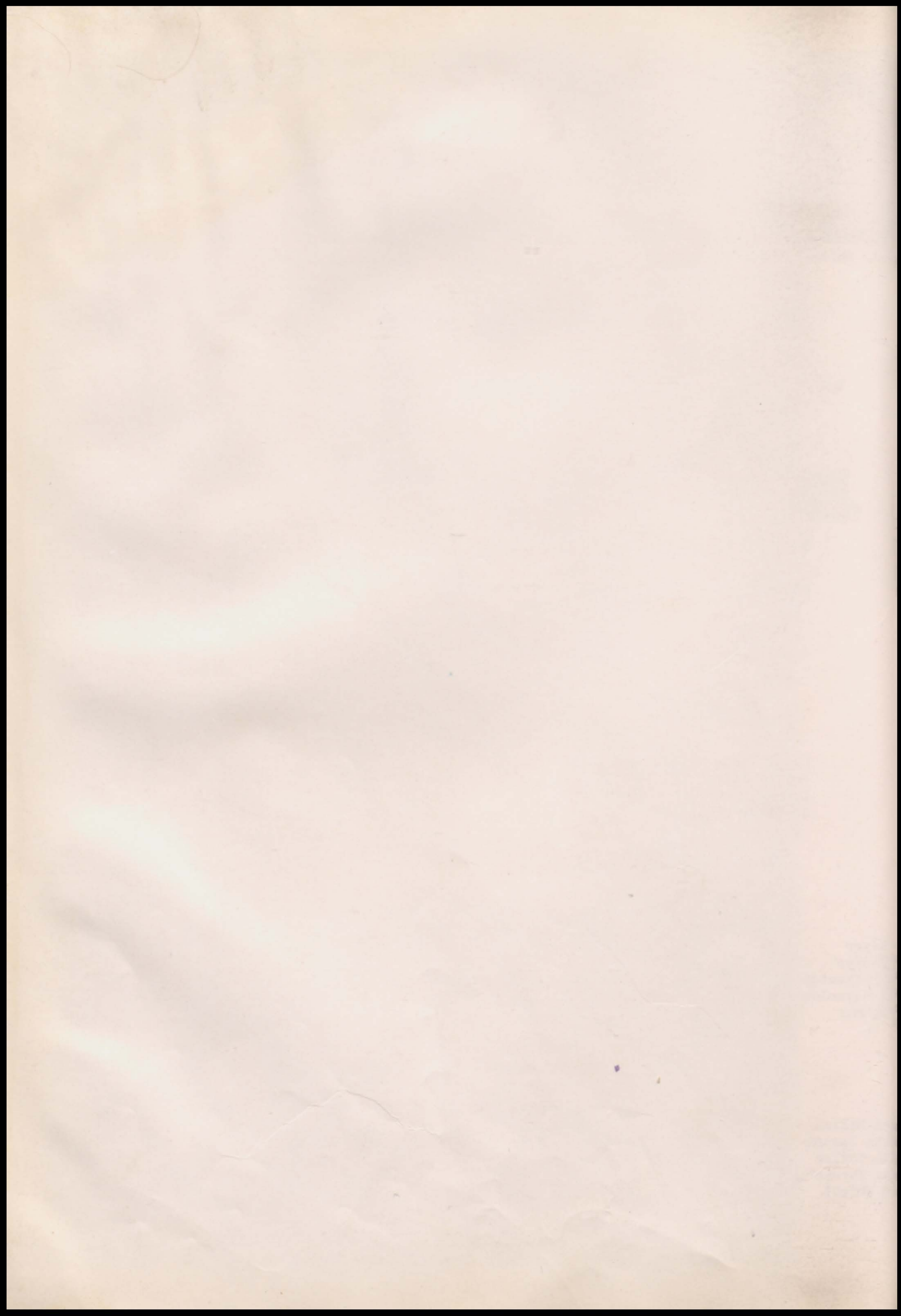



Nancy Drake, Pres.

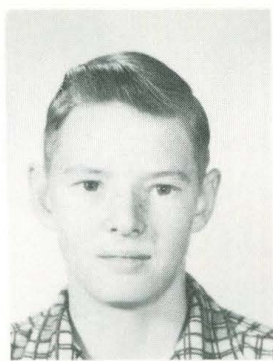

Marvin Bass, Vice-Pres.

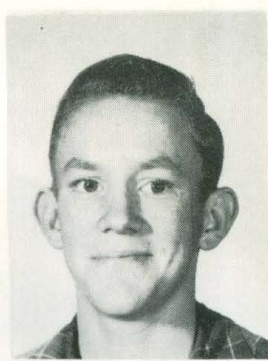

Wayne Musser, Sec.



Johnny Bowman, Treas.

Freshmen



Donna Cochran
Roger Edwards

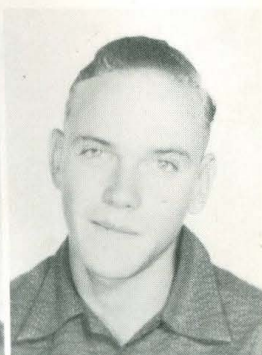

Lovern Ellis
Charolett Gillmore
Gary Greenwood

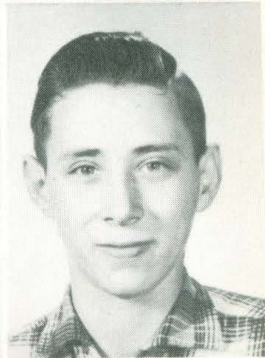

Donna Sue Greer
Marilyn Greninger
Evelyn Harris
Mike Harris

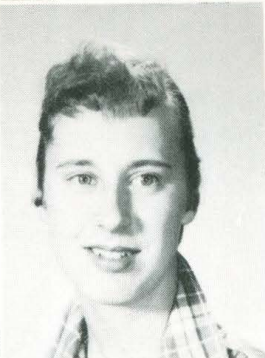

Maxie Johnson
Donald Keen
W. Klotz
Flores McCandless
David Packer

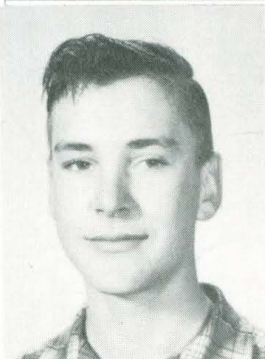

Lonnie Rice
Teddy Shropshire
Harley Souder
Junior Vannaman
Joan Whitehorn

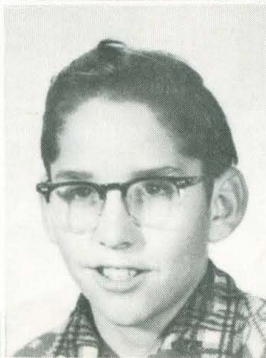

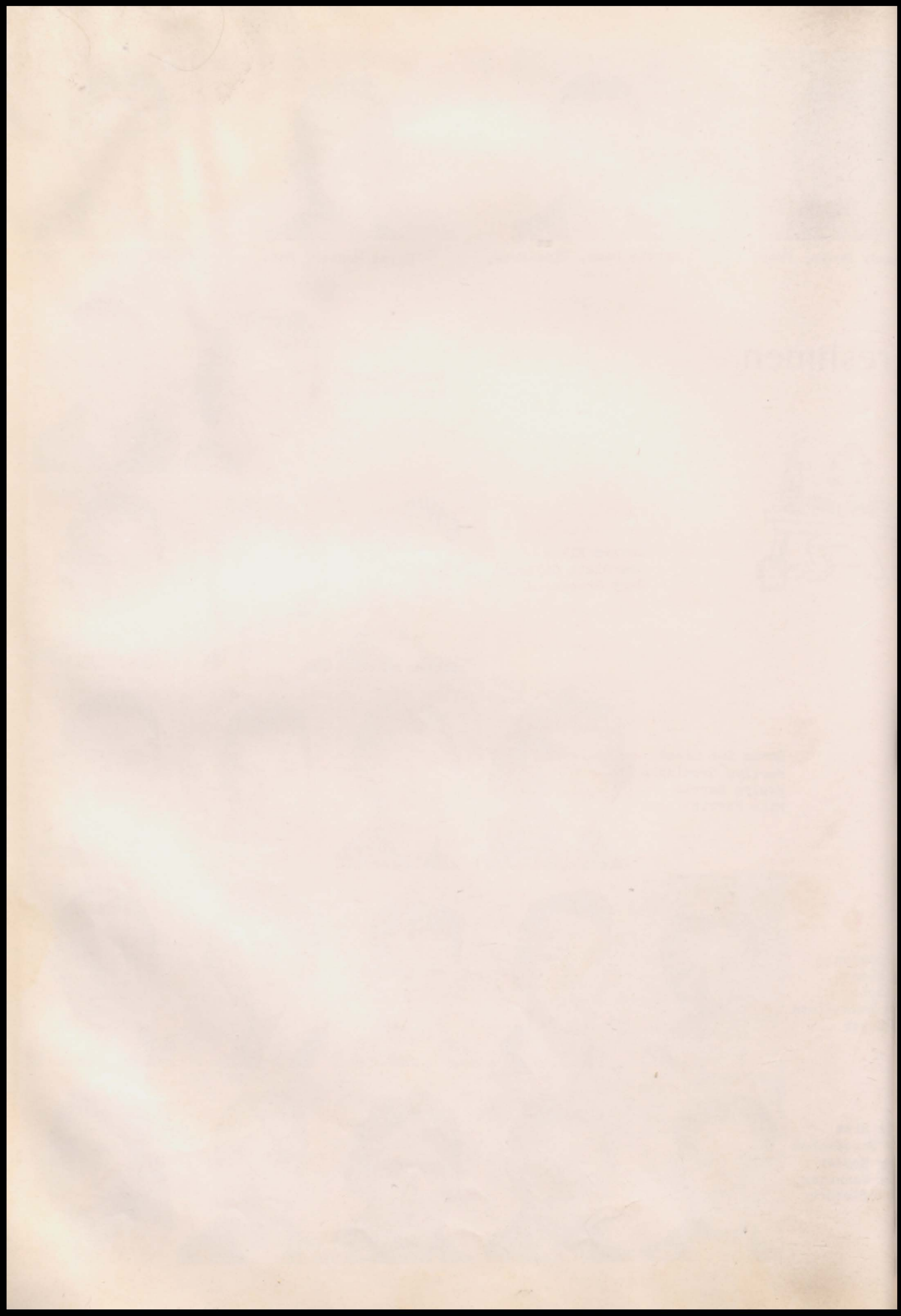

Eighth Grade

Dalys Anderson
Sharon Bartlett
Larry Black
Mary Alice Brashear
Larry Bryan
Larry Cawyer
Denny Cole



Frances Ann Cox
Janice Crocker
Gary Denny
Alice Eubanks
Carolyn Eubanks
Donna Mae Harper
Jackie Harper

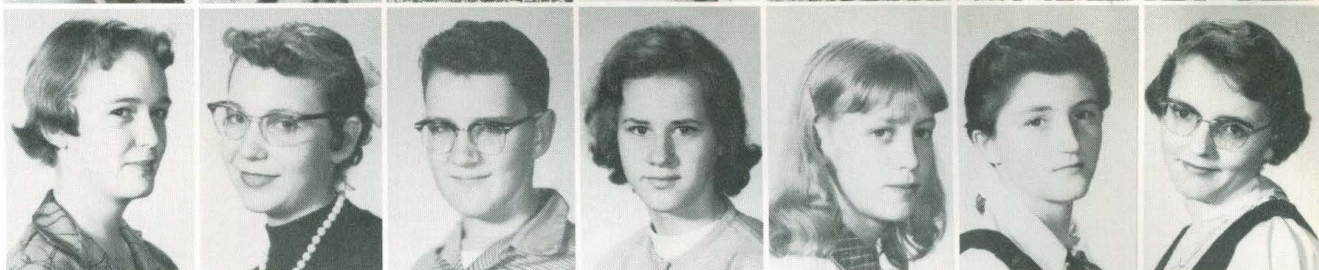

Joyce Harris
Lonnie Hartley
Brenda Hartman
Paul Johnson
Betty Jane Jones
Saundra McDaniel
Bobby Moore



Pat Rinehart
Bobby Sewell
Virginia Shoemaker
Kay Smith
Roger Taylor
Jim Vance
Jim Vannaman



Seventh Grade

Esther Youngblood

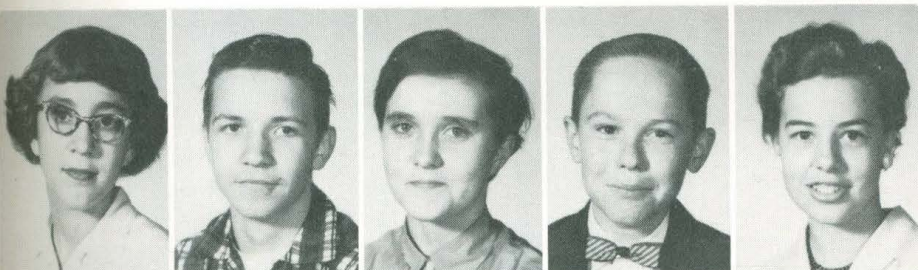

Ruth Ackerman
Sam Bennett
Sharon Burkey
Steven Cohu
Irene Denny



Mrs. Mary Martin



Joe Dickerson
Vernon Duncan
Delores Greninger
Billie Ann Harper
Paul Harris
Karen Hirshey



Leta Klotz
Gary Kyger
Karolen Jeans
Bobby Judd
Ila McCandless
Barbara Mouse



Margaret Rentfro
Cleva Smith
Ronnie Springer
Charles Taylor
Don Taylor
Billy Whitson
Donna Jane Whitchurch



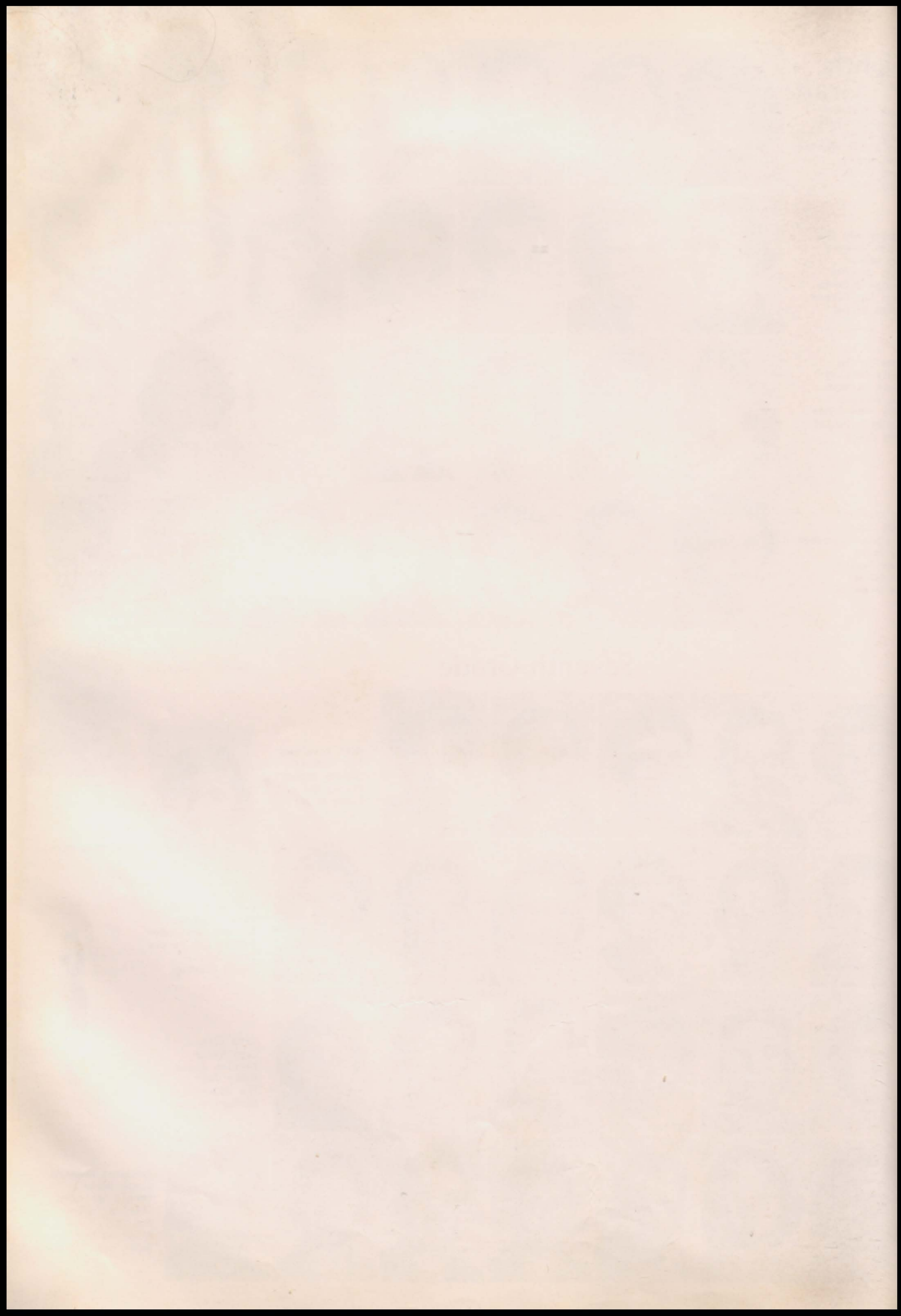

Sixth Grade



Ruby Askins
Wanda Kay Cole



Marjory Eller
Bruce Fullerton
Billy Heifner



Roger Hirshey
Coy Jones
Elaine Lockhart
Betty McDaniel
Patricia Pinnell



Sharon Rentfro
Donna Sue Smith
Johnny Smith
Frankie Vance
Linda Vannaman



Fifth Grade

Jimmy Askins
Phyllis Carterman



Mrs. Margret Greer



Sharon Gillmore
Elaine Harris
John Lyle Hirshey



Lavern Hoyer
Leyla Knorpp
Keith McAllister
Pauline Moore



Wayne Mosg
Sherry Mullins
Carol Ryno
Cheryl Ryno
Beverly Souder



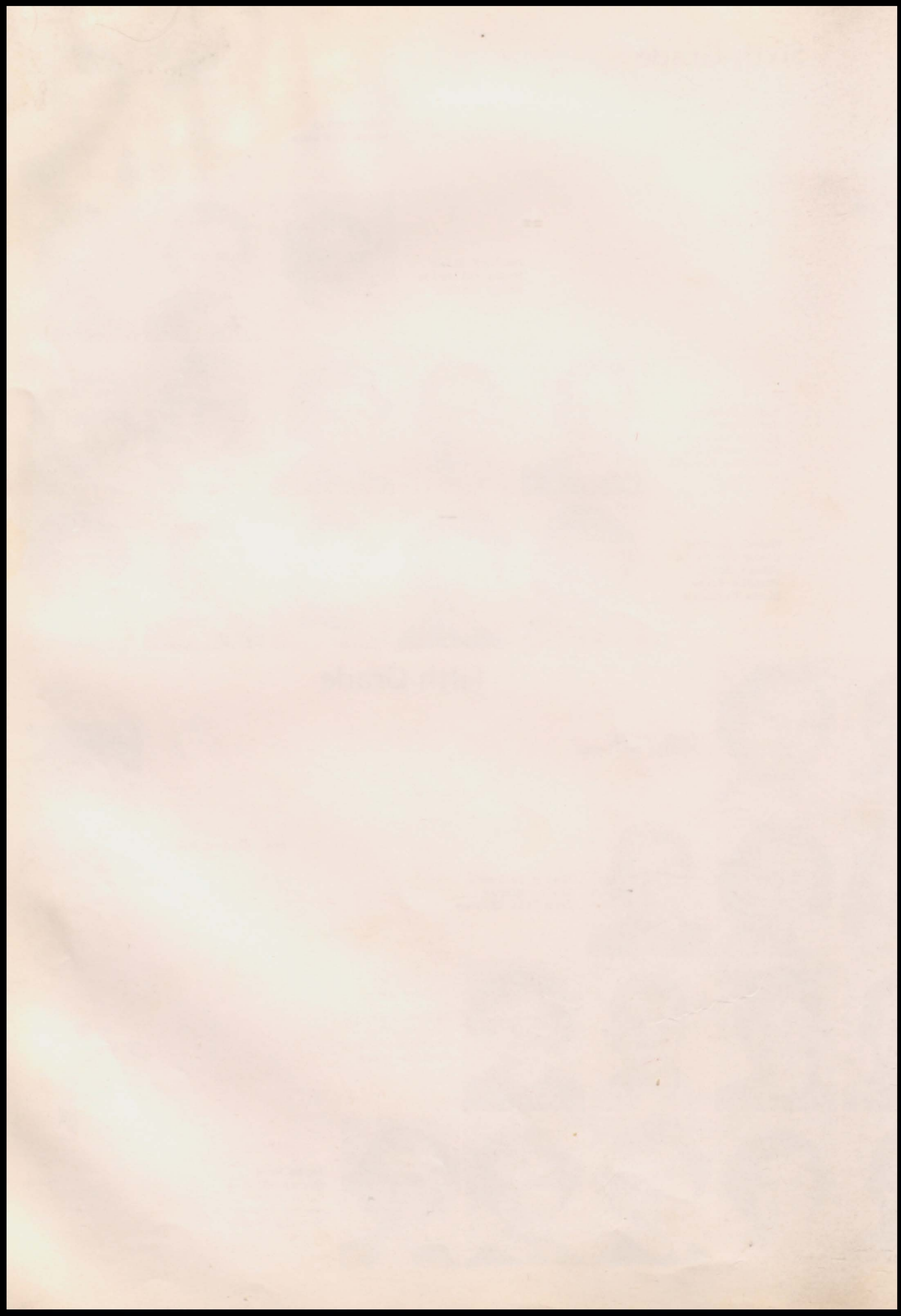

Fifth Grade



Susan Bartlett
Stephen Bryan
Rose Hartman



Gary McCandless
Richard Taylor
Ann Tollenaar

Fourth Grade

David Bernett
Eddy Cawyer

Linda Chapman
Norma Devins

Lennie Doughty
Linda Eubanks
Mary Gillmore

Jane Heifner
Ronnie Housh
Johnnie Jeans
Johnny Jones

Mrs. Eva Cohu



Mike Kelley
Alan Lauber
Linda McAllister
Larry Mullins
Louise Palmer

Mike Rentfro
Barbara Smith
Georgia Turner
Alice Winter
Darrell Youngblood

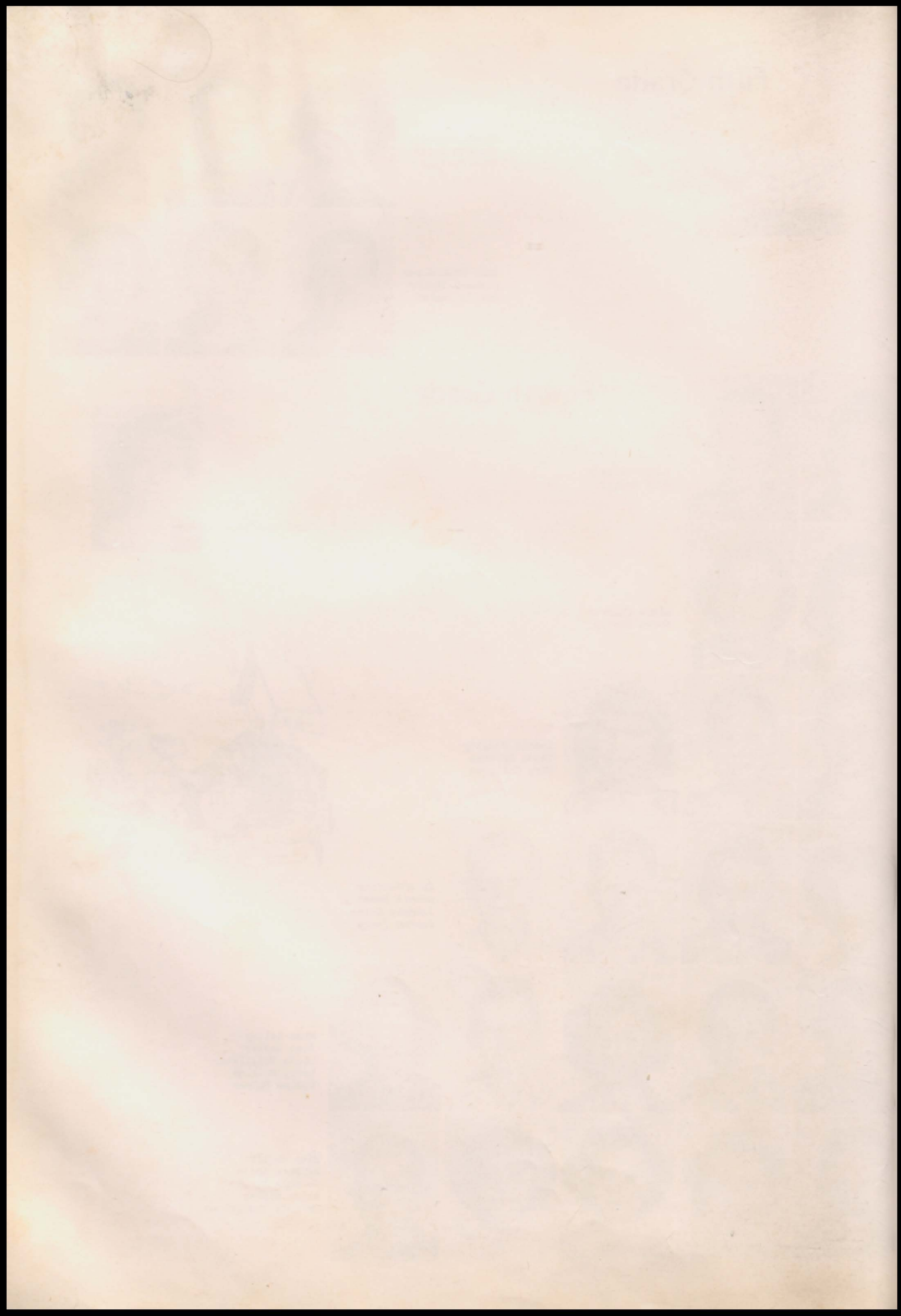

Third Grade



Mrs. Dorothy Pinnell

Roger Askins
Shropie Dunaway



Phyllis Flowers
Helen Greathouse
Evelyn Greer
Glenda Hall



Sammy Harris
Michael Haynes
Eugene Hoyer
Doris Jones
Linda Rae Martin



Wanda McCandless
Pamela McDaniel
Star Miksell
Susan Moore
Georgia Mouse
Judy Packer



Linda Sue Petty
Mary Kay Pinnell
Nancy Rentfro
Mary Rinehart
Terry Salsman
Karen Tollenaar



Second Grade

Kathy Gay Bliler
Galen Bowman
Nancy Cawyer
Alvin Cohu



Holly Dunaway
Joy Hirshey
Janice Ann Jeans
Jackie Lauber
Johnnie Moore

Billy Palmer
Martha Schultz
Johnnie Sykes
Donnie Thorn
Tommy Winter
Gayla Youngblood



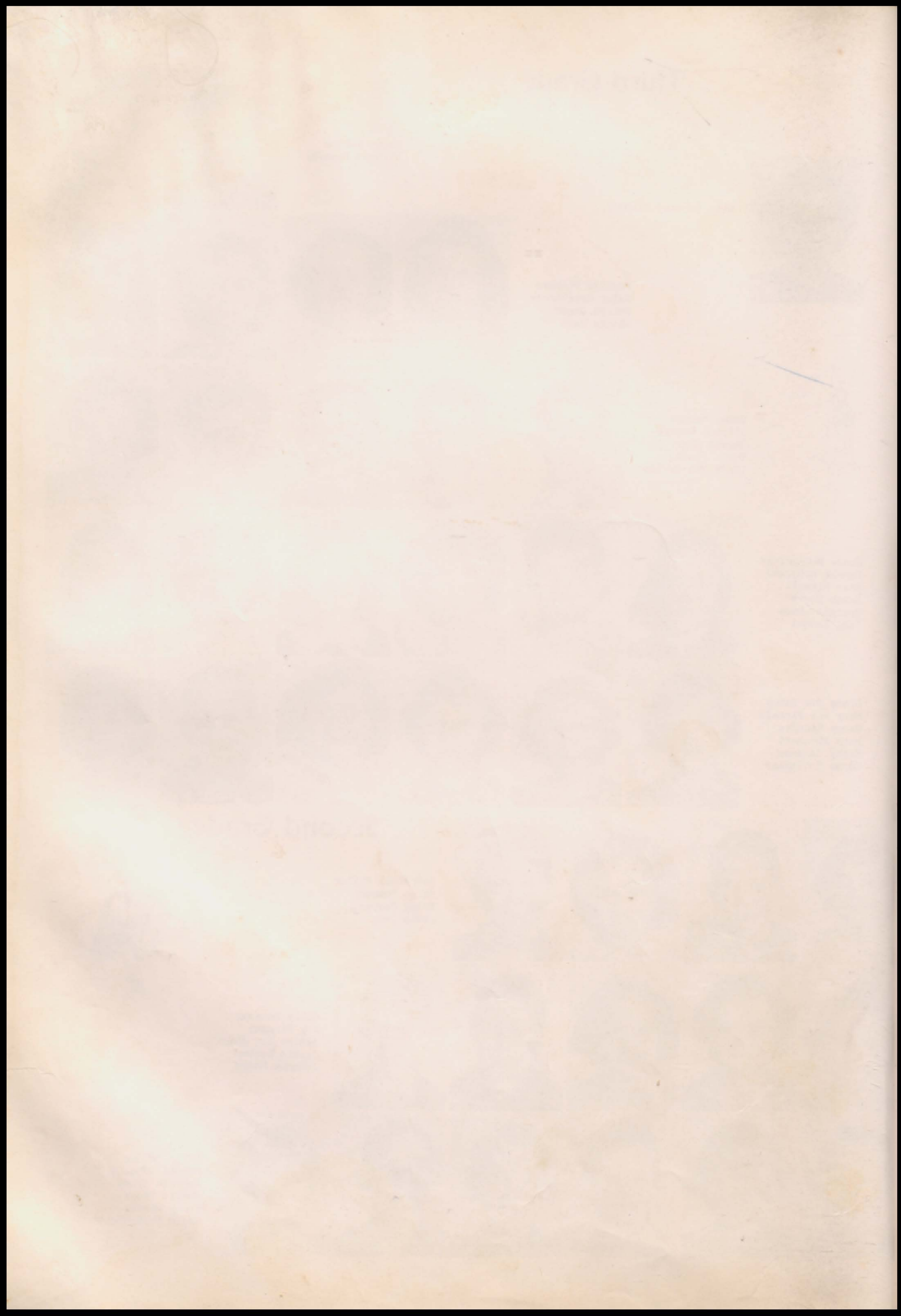

Second Grade



Gary Armstrong
Bruce Bowers
Michael Bryan



Wiley Cawyer
Janice Eubanks
Shirley Greathouse
Kenneth Housh
Charles Judd



David Kimbrough
Bobby Miller
Johnny Musser
Allan Showalter
Bernadette Tollenaar
G. L. Tucker



First Grade

Georgia Bradley
Sharon Buchanan
Pam Cole

Miss Grace Ely



Garvin Dunaway
Jimmy Gillmore
Robert Gillmore



Marilyn Jones
Dennis Love
Mary Jane Martin
Avonelle McCandless
Vera Miksell

Wanda Mullins
Lucinda Owens
Geraldine Packer
Kenneth Salsman
Carl Schultz

Jimmy Smith
Jenell Spillman
Stevie Taylor
Mark Winter
Charles York
Lloyd Youngblood



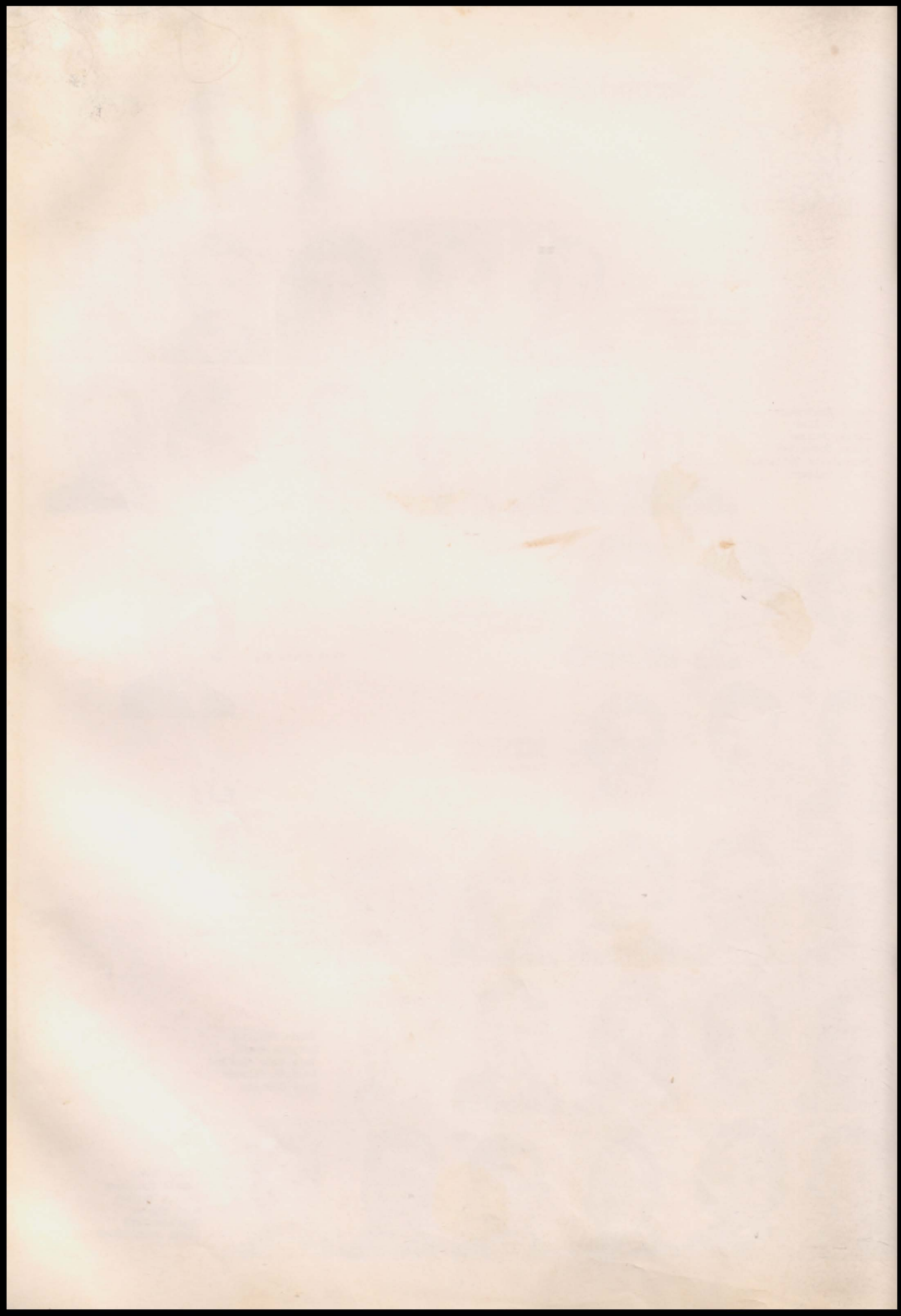

Freedom

Mrs. Della Capps

Darlene Hirshey
Delbert Goen

Karen Thurman
Gerald Capps

Paul Housh

Pauline Housh

Eddie Hamilton

Sue Bass
June Hirshey
Denny Brummett

Dale Reber
Jimmy Gipson
Michael Morgan

Grace Moss
Allan Dale Capps
Deanna Hirshey



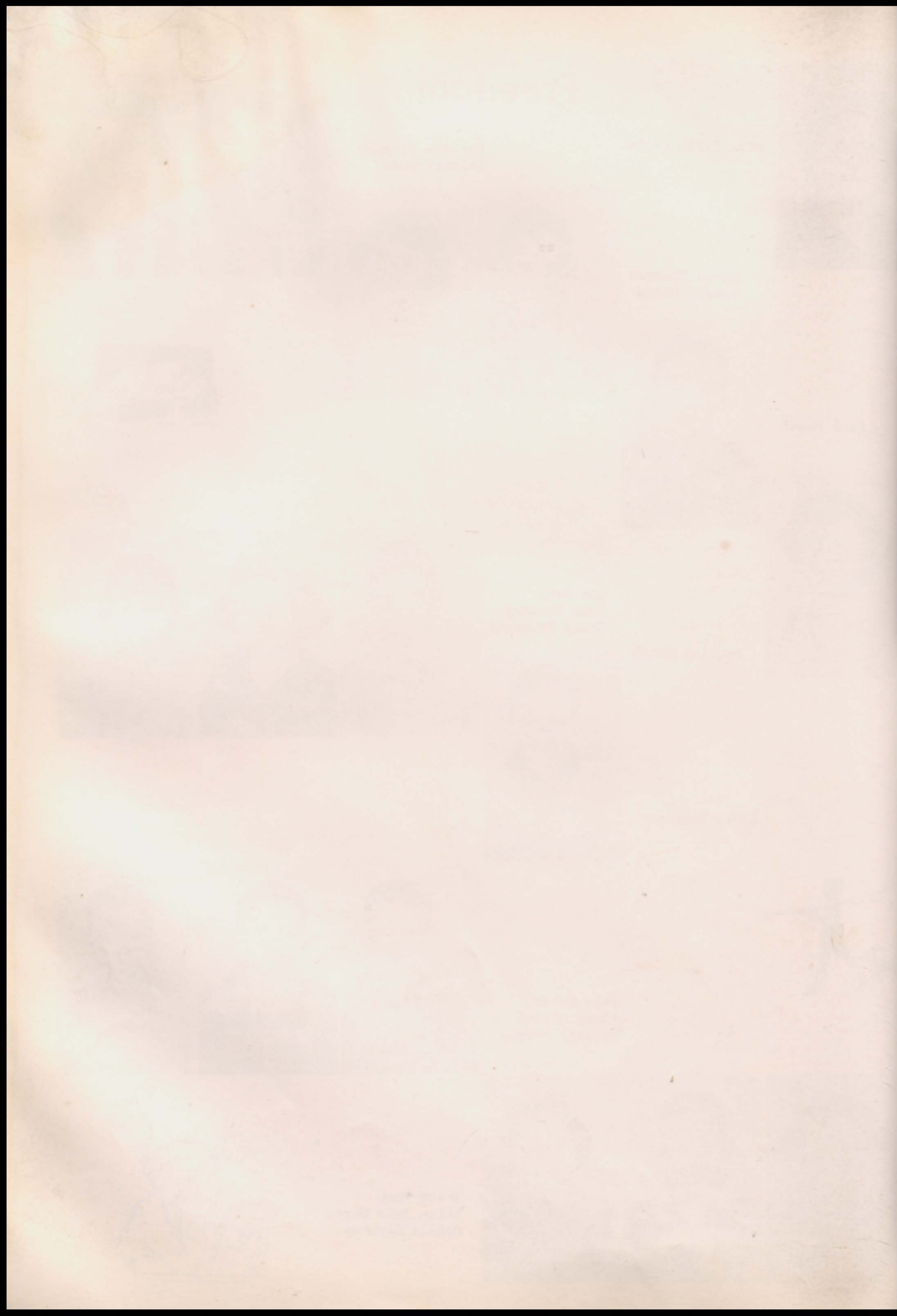

Honor Society

HILDA POSTEMA

Valedictorian

Center

BONNIE MOORE

Salutatorian

Left

DON BAKER

Third

Right



Front Row: Donna Cochran, Gae Bowman, Jane Capps, Linda Bowers, Elberta Spence.

Back Row: Junior Vannaman, Sidney Fields, Tom Coop, Lovern Ellis.



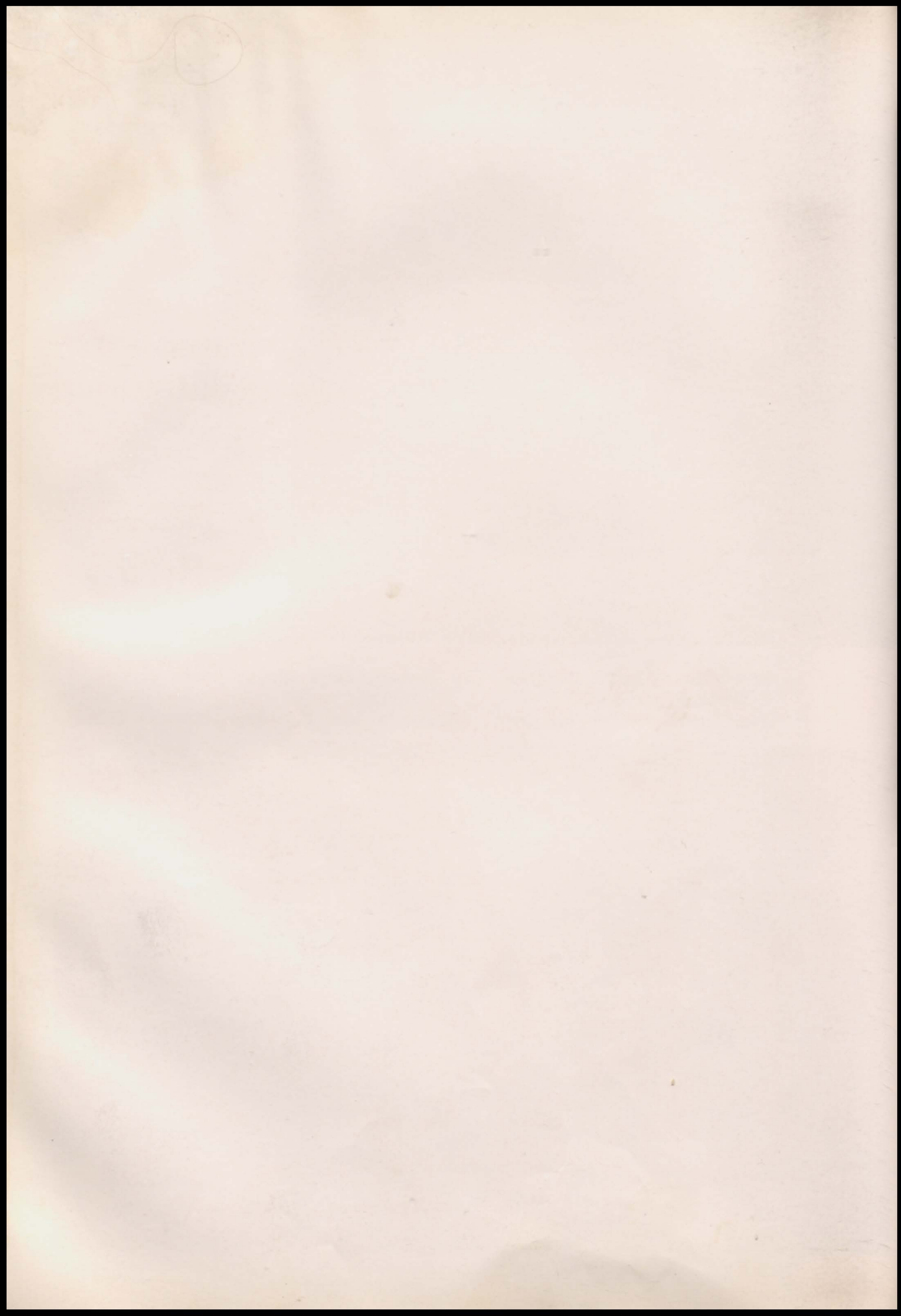

Who's Who

OUTSTANDING SENIOR BOY AND GIRL

Raymond Morgan

Iris Jeans

SPORTSMANSHIP

"A" Team: E. J. Newman

Presented by Carl Prier
Superintendent

American Legion Awards



"B" Team: Jimmie Smith

Presented by Jack Strukel
Coach

100

W. H. W.

THE UNIVERSITY OF CHICAGO

LIBRARY

1900

THE UNIVERSITY OF CHICAGO

LIBRARY

1900

THE UNIVERSITY OF CHICAGO





D.A.R. AWARD

EDITH ALLAN

Who's Who

ORATORICAL CONTEST
Edith Allan, Winner

Presented by Legionnaire
Everett King



COUNTY GOVERNMENT DAY

COUNTY ORATORICAL CONTEST

Winner: John Garrouette, Neosho
Second: State Contest



100

W. S. on W.

W. S. on W.
W. S. on W.
W. S. on W.

W. S. on W.
W. S. on W.
W. S. on W.

Library Club



Seated:
Lyvone Pilkenton
Edith Allan
Bonnie Moore

Standing:
Shirley Packer
Dorothy Hartman
Elberta Spence

Not Shown:
Donald Whitehorn
June Hartley

Newspaper Staff



Jim Beyer, Editor
Bonnie Moore, Ass't. Editor
Olga McCoy, Advisor

Senior Play



“Spooky Tavern”

Cast Of Characters

LON HACKER	The Owner of Spooky Tavern	JACK SHEPHERD
GHOST WOMAN	Who Haunts Spooky Tavern	IRIS JEANS
LUCY HACKER	A Spiritualistic Medium	HILDA POSTEMA
JOYCE WINGATE	A Resourceful College Girl	BONNIE MOORE
FLORABEL WINGATE	Her Younger Sister	LENA YOUNGBLOOD
BEDELA	The Two Girls Colored Mammy	WILLA MAE SOUDER
RALPH CHANNING	A Senior In Love With Joyce	DON McCANDLESS
TERRY TANNER	A Junior In The Same Fix	DON BAKER
WILLIE WORGLE....	A stuttering freshman Afraid Of Ghosts ...	DON WHITEHORN
BLACKIE SIMMS	Farone's Former Henchman	GLEN JOHNSON
FARONE	Known As The Creeper	J. C. SHOEMAKER

DIRECTORD. F. DANNER

SPONSORCHARLES RUPP

Senior Play

11

“Schools Learn”

1911-1912

The purpose of this play is to show the importance of education in the life of a citizen. It is a play for the people, and it is a play for the future. It is a play that will show the people the value of education, and it is a play that will show the people the value of the school. It is a play that will show the people the value of the teacher, and it is a play that will show the people the value of the student. It is a play that will show the people the value of the school, and it is a play that will show the people the value of the future.

Written by [Name]
Produced by [Name]

Junior Play



"BETTY JANE FROM PUNKIN LANE"

CAST OF CHARACTERS

JOHNNY FINCH	TOMMY COOP
AUNTIE BEAN	BONNIE BRADLEY
GERTIE GILBERT	FREDA AUBREY
GORDON GILBERT	DERREL MULLINS
PRUDENCE PUTTER	GLORIA FULLERTON
BETTY JANE	JO ANN JEANS
HANK HARDWATER	C. G. GILLMORE
MARTHA SIMMONS	VELMA DENNY
KETCHY FINCH	VERA WARNER
SQUIRE SIMMONS	NELSON BRUMMETT
HARRY HIGGINS	SIDNEY FIELDS
MRS. GILBERT	SHARON BLACK

DIRECTOR D. F. DANNER

SPONSOR JACK STRUKEL

Boys' Glee Club



Olga McCoy, Instructor
Iris Jeans, Accompanist

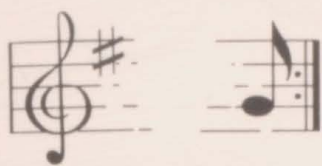

Girls' Glee Club



Olga McCoy, Instructor
Iris Jeans, Accompanist

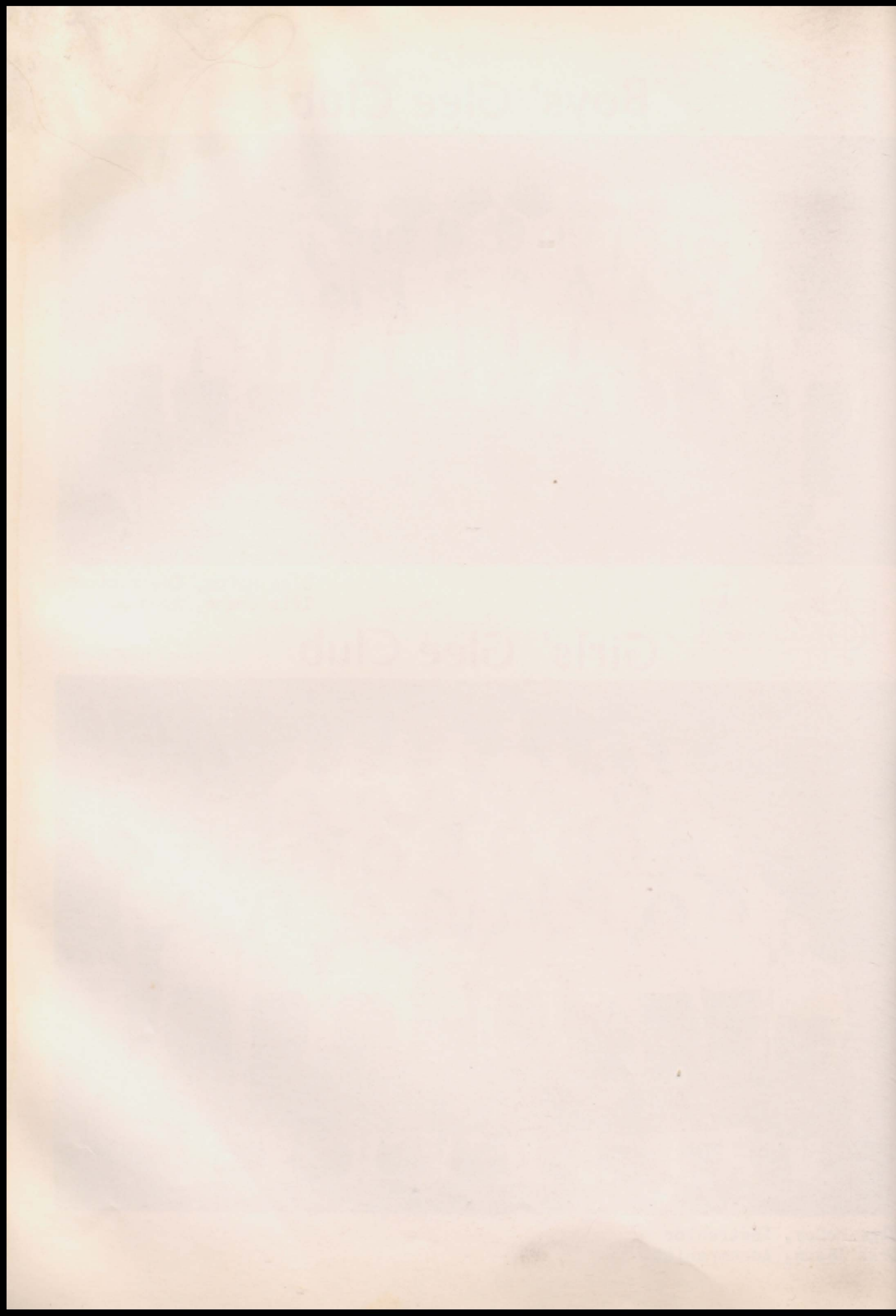

Trio

Judy Jeans
Iris Jeans
Charlene Boehning



Sextette

Left to Right:

Jane Capps
Bonnie Bradley
Rose Cullum
Donna Cochran
Judy Jeans
Gae Bowman

Seated:

Iris Jeans,
Accompanist



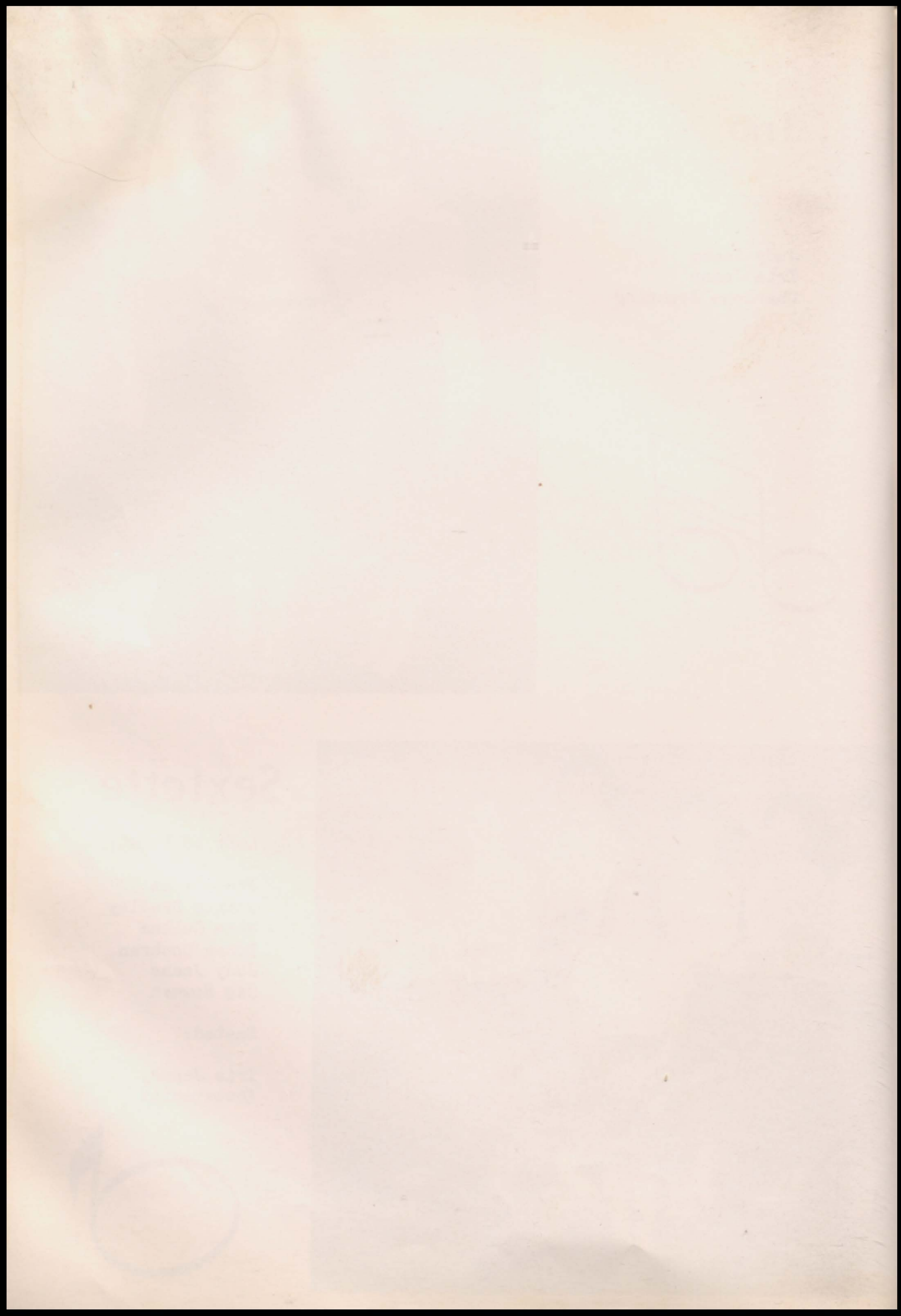



Twirlers

Music Circus

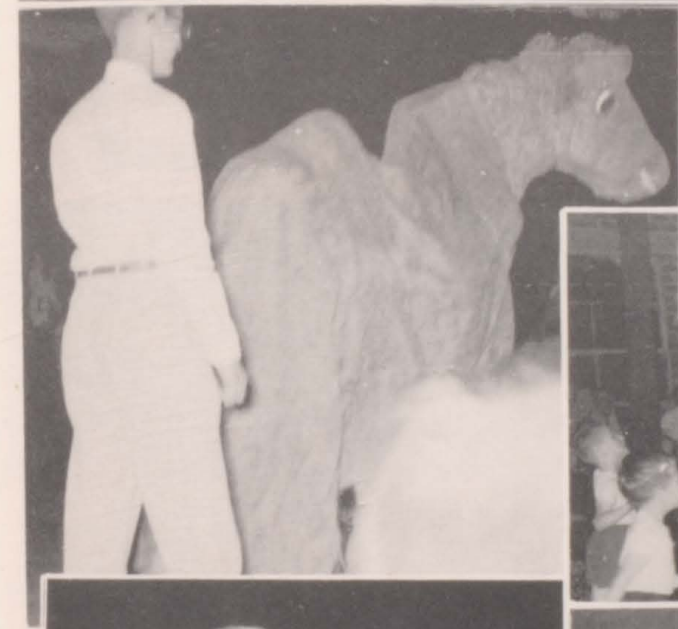



Senior Band



Olga McCoy, Conductress



Junior Band



Olga McCoy, Conductress

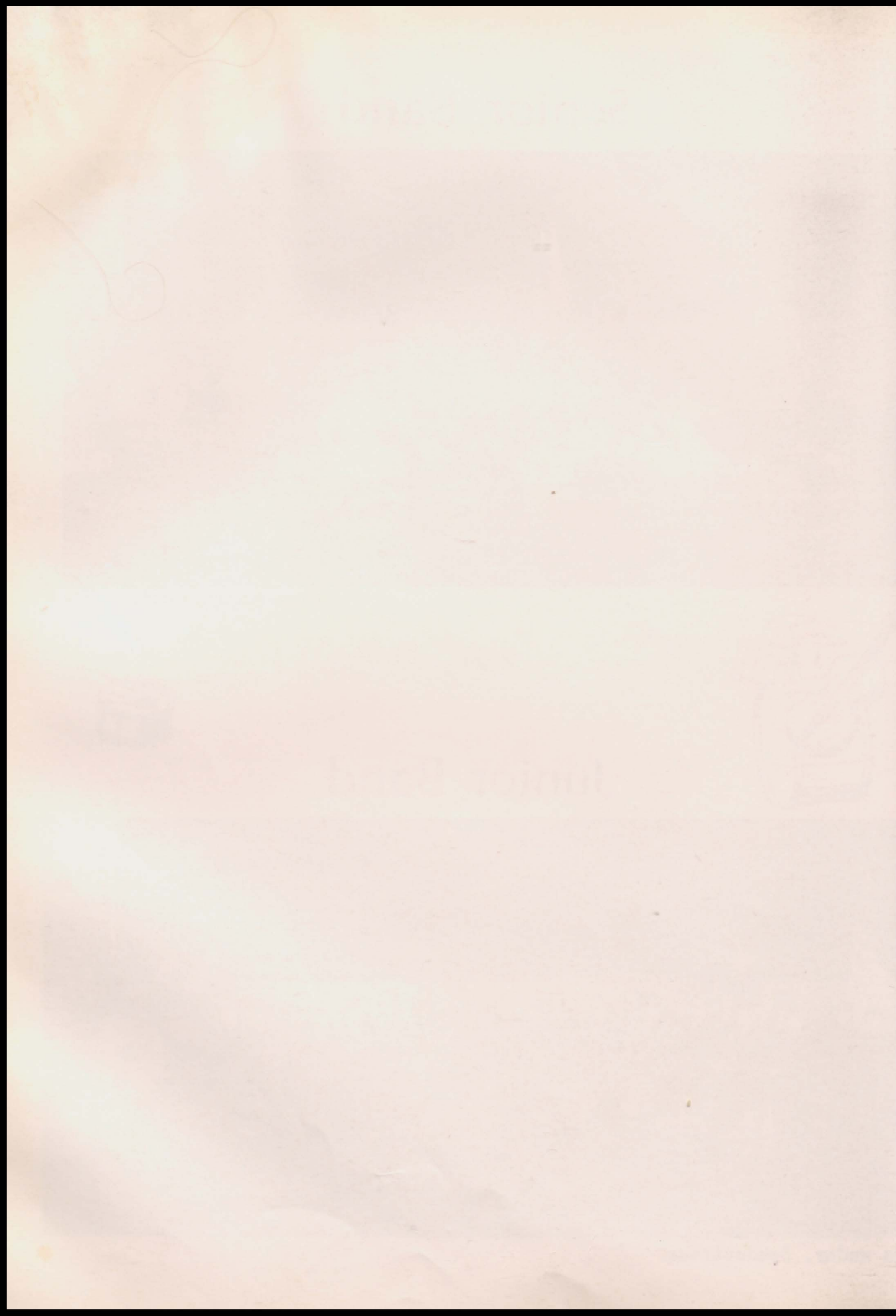

Future Homemakers Of America



Lydia Lemser, Advisor

Lena Youngblood, President
E. J. Newman, V-President
Freda Aubrey, Secretary

Linda Bowers, Reporter
Edith Allan, Historian
Jim Beyer, Parliamentarian



Bonnie Moore
Empire District
Demonstration

Home Ec. Christmas Tea
Rose Cullum







Charles Rupp, Advisor

Raymond Morgan, President
 Don Bradley, V-President
 Norman Brummett, Secretary

Freddy Hansford, Treasurer
 Glen Johnson, Reporter
 Jim Musser, Sentinel



Queen Jo Olive

King Don

Barnwarming





Annual Queen

Nancy Drake

FRESHMAN



Attendants

Eunice Anderson

SENIOR



Freda Aubrey

JUNIOR



Gae Bowman

SOPHOMORE



Pat Boone



Annual King

Carl Morgan

JUNIOR



Attendants

Freddy Hansford

SENIOR



Bill Benton

SOPHOMORE



Gary Greenwood

FRESHMAN



Sincerely,

Pat Boone

Pat Boone

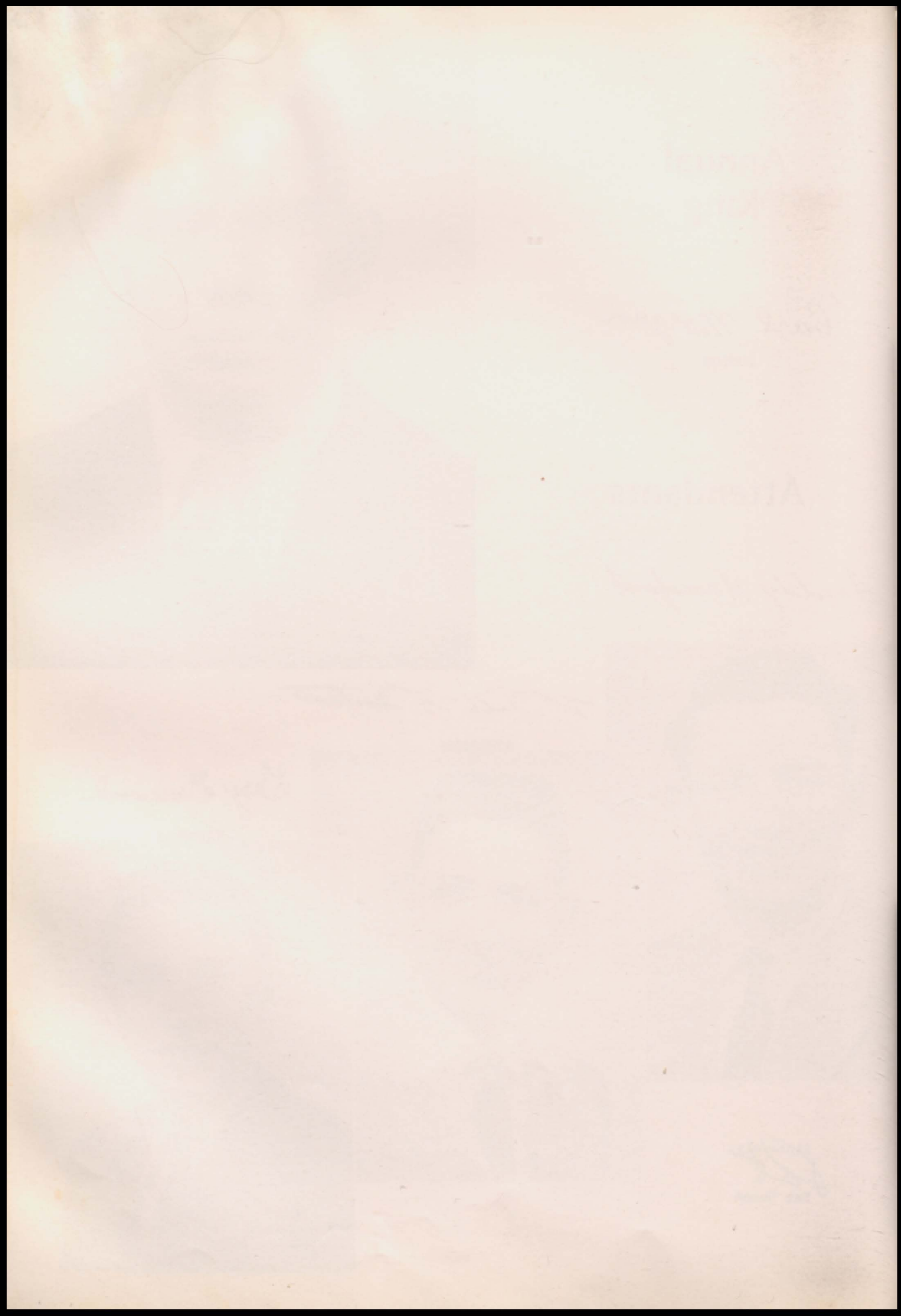

Fall Festival

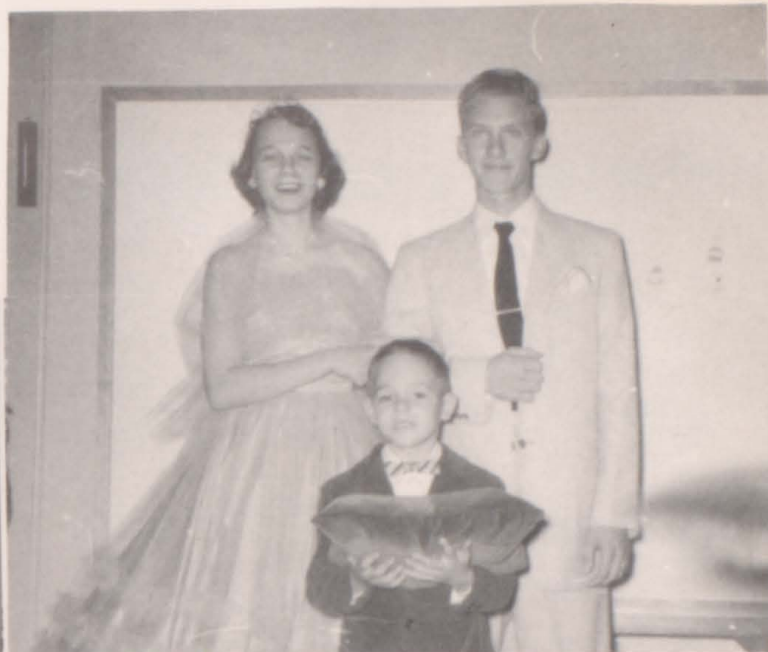

Linda Bowers, Queen
Gerald Smith, King
Bruce Bowers, Crown Bearer



Karen Hirshey, Queen
Roger Taylor, King
Joy Hirshey, Crown Bearer



Queen Coronation



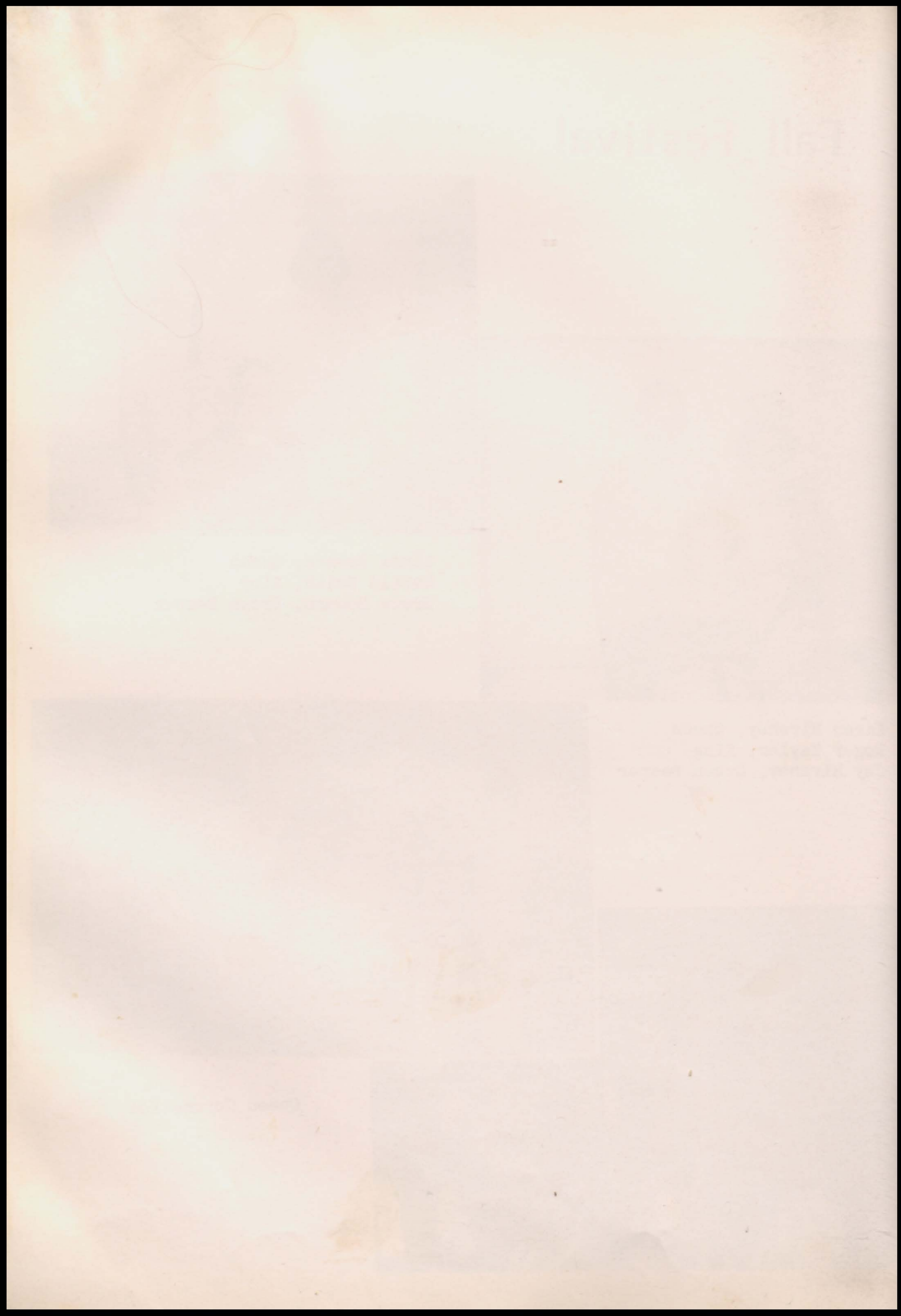

Miss Merry Christmas



Linda Savers



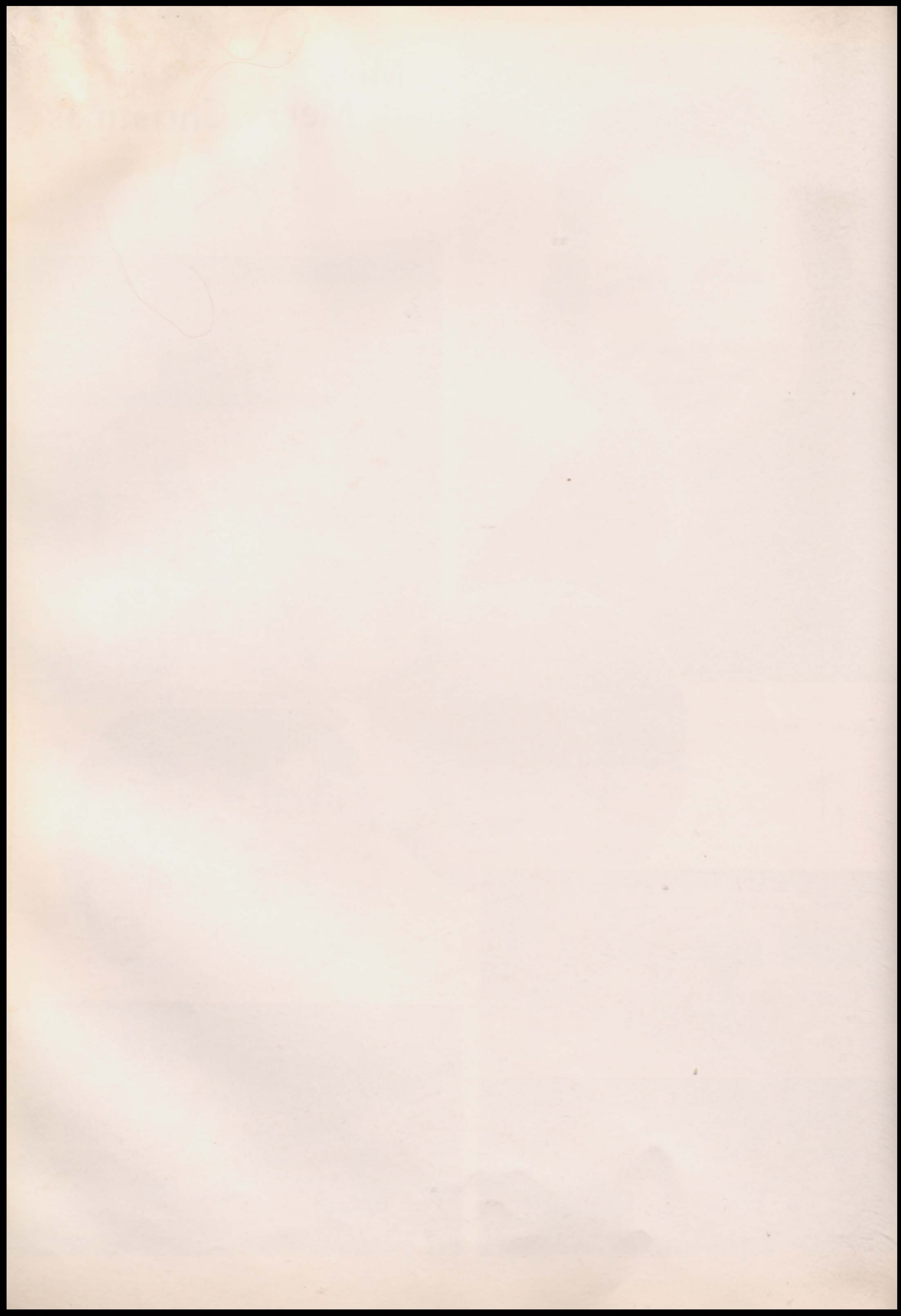

Cheerleaders



Left to Right: Gae Bowman, Freda Aubrey, Jo Ann Jeans,
Nancy Drake, Lena Youngblood.



Pep Club



Lydia Lemser, Sponsor
Wanda Greninger, Pres.
Joyce Vance, Sec.-Treas.

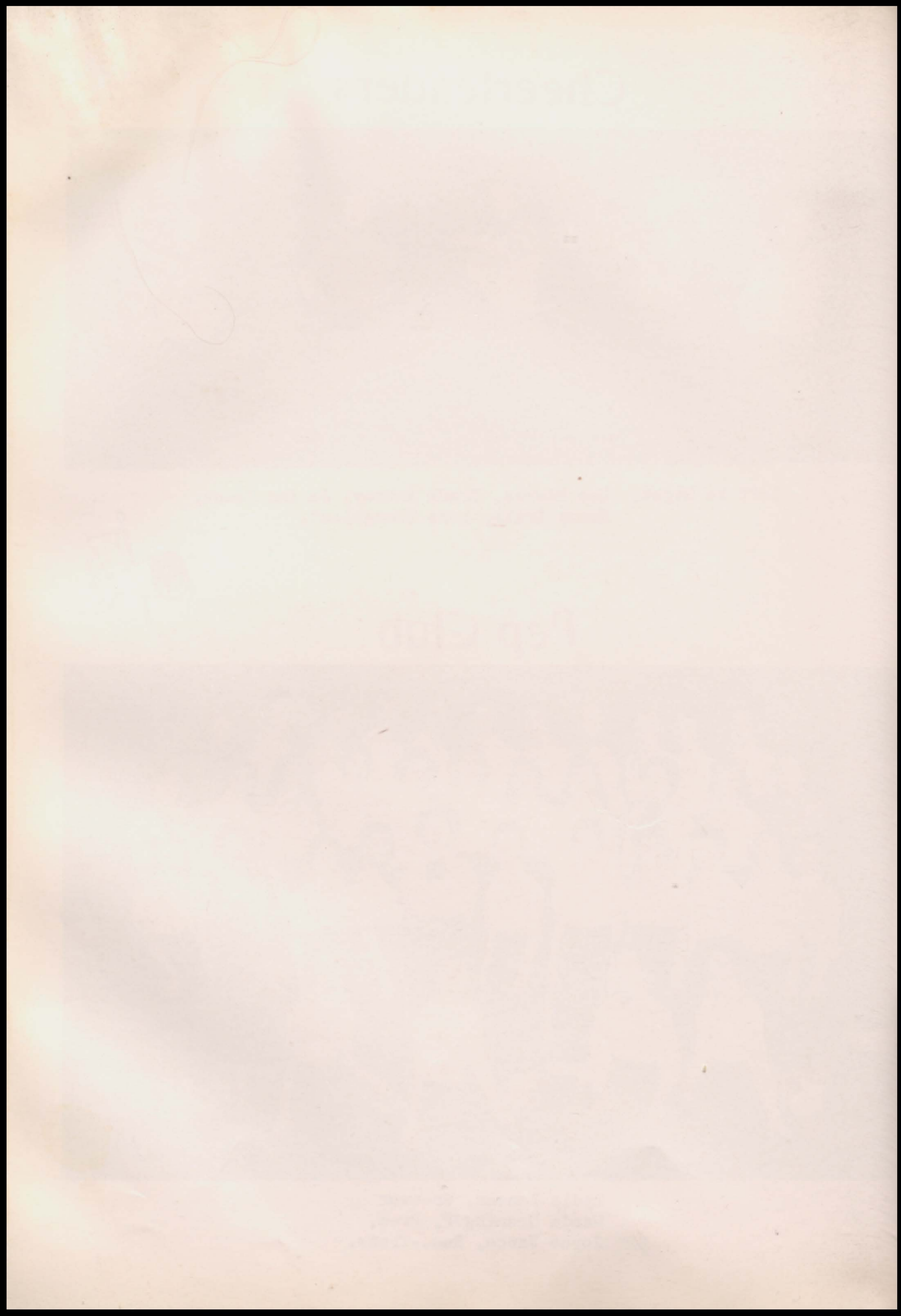

Basketball

Captain

RAYMOND MORGAN

Queen

FREDA AUBREY



Attendants



The cheerleaders, Gae Bowman, Jo Ann Jeans, Nancy Drake, and Lena Youngblood, served as attendants.

The crown-bearer was Mary Kay Pinnell.



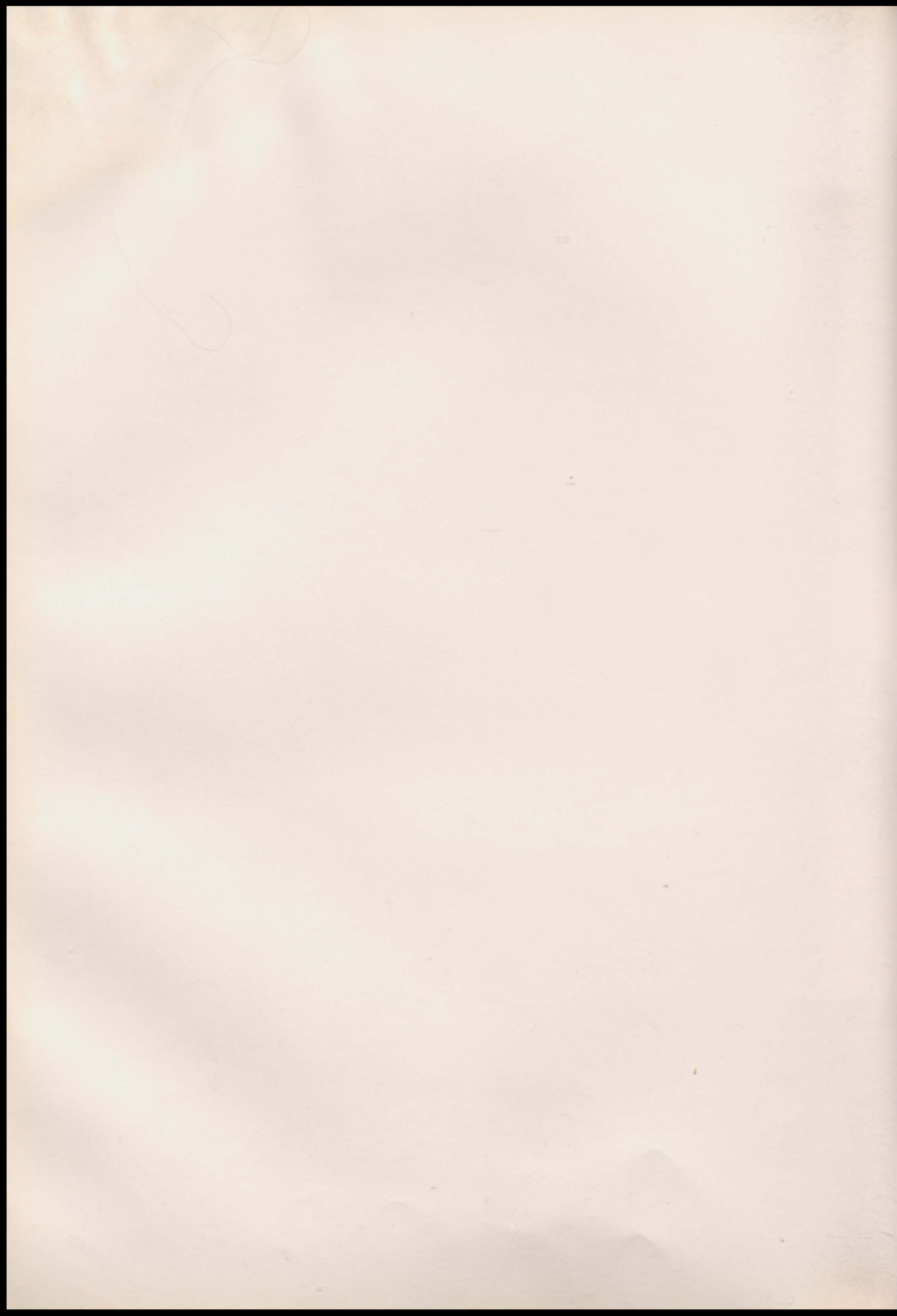

"A"

Basketball Teams



Left to Right: Glen Johnson, Wayne Musser, Freddy Hansford, E. J. Newman, Carl Morgan, Raymond Morgan, Don McCandless, Jack Shepherd; Jack Strukel, Coach.

"B"



Front Row--Left to Right:
Lyndall Reynolds, Junior Vannaman, Jim Smith, Marvin Bass,
Back Row:
Don Riechman, Gerald Smith, David James, Don Bradley,
Bill Benton; Jack Strukel, Coach.

Basketball

Raymond Morgan
Forward

Coach Strukel

Freddy Hansford
Guard



Jack Shepherd
Center



Don McCandless
Forward

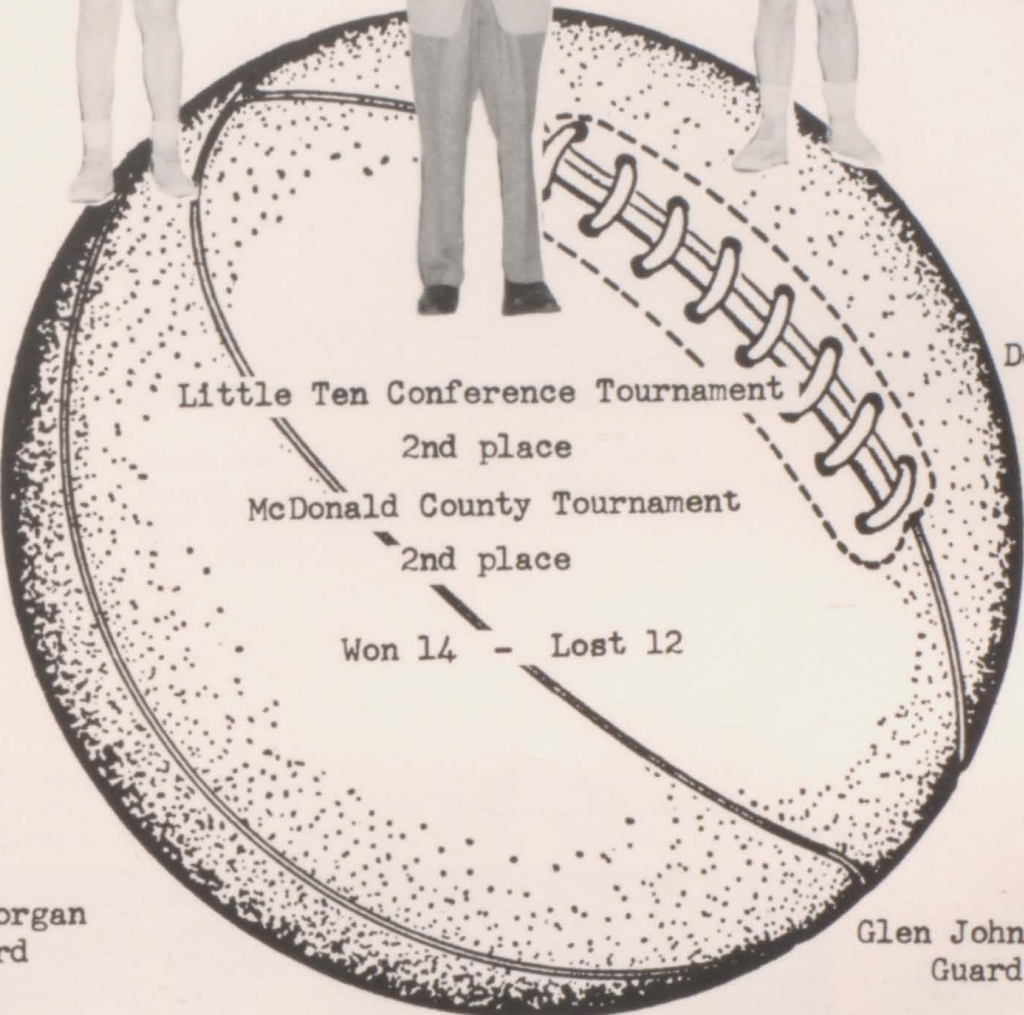

Carl Morgan
Guard



Glen Johnson
Guard

Schedule



E. J. Newman
Forward



Wayne Musser
Guard

Diamond

63
38
71
45
62
67
51
57
71

Carterville
Carl Junction
Jasper
Seneca
Sarcoxie
Duenweg
Alba
St. Peters
Liberal

Opponents

46
60
31
49
36
66
45
58
51

Above are Little Ten Conference tilts

Basketball

Eighth Grade



Front Row: Jackie Harper, Kay Smith.
 Second Row: Jim Vannaman, Bobby Sewell, Bobby Moore.
 Back Row: Coach Strukel, Paul Johnson, Jim Vance, Denny Cole,
 Gary Denny, Roger Taylor.

Front Row: Karen Hirshey, Ruth Ackerman, Delores Greninger.
 Second Row: Bobby Judd, Joe Dickerson, Ronnie Springer, Don Taylor.
 Back Row: Coach Strukel, Gary Kyger, Paul Harris, Sam Bennett, Billy Whitson.



Seventh Grade

1891-1892



THE UNIVERSITY OF CHICAGO
LIBRARY
CHICAGO, ILL.

1891-1892

Softball



Track Squad



Homecoming Game



1881

1881

Junior - Senior Banquet 1956



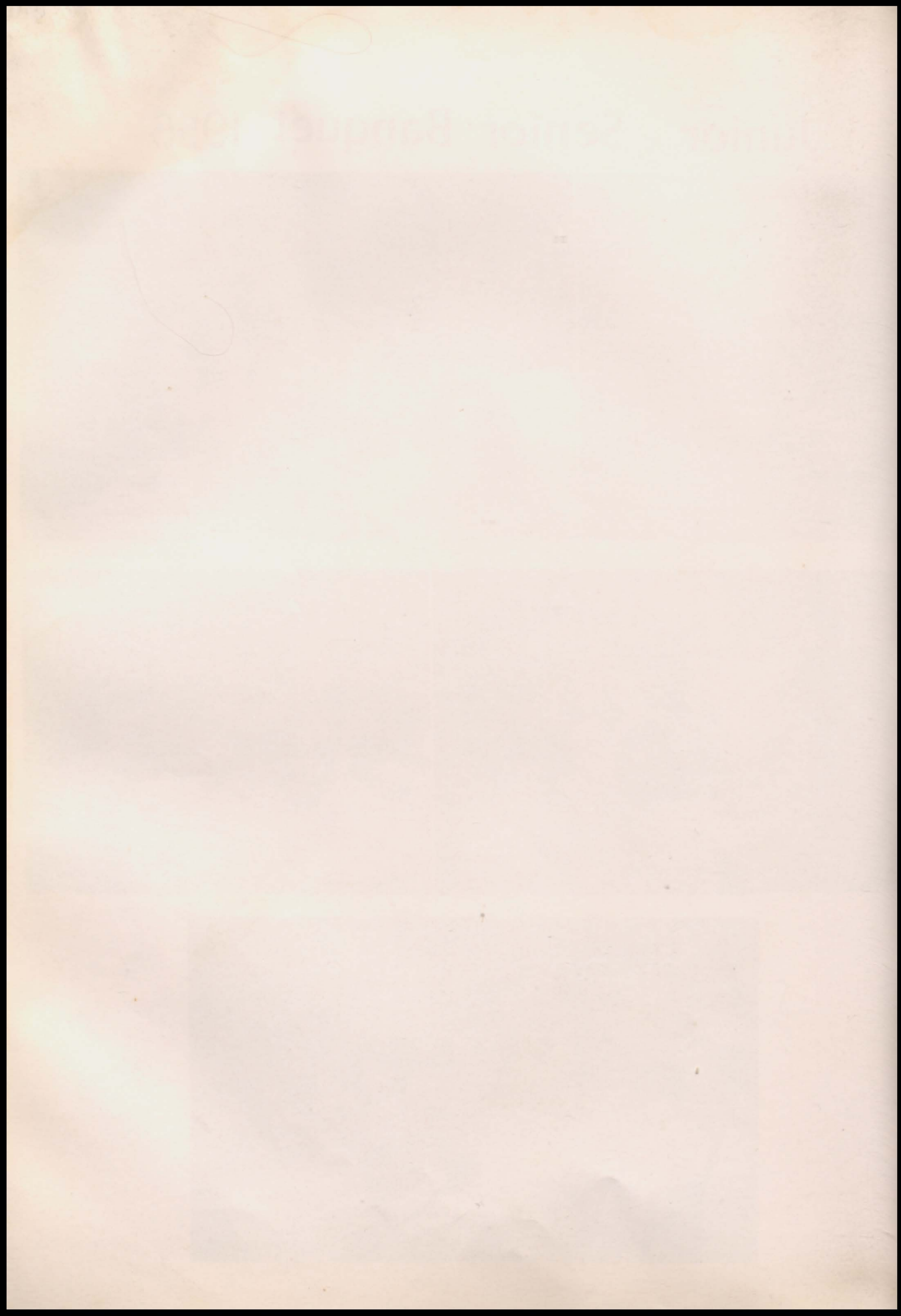



"D. H. S."



"Which way?"



ASSEMBLY



"Careful !"



"Resting?"



"Hold it !"



"Come Back Here"



Yellow Jacket



"Pooped !"



"Now hear this !"



"Whoa"



Theresa McCoy



"Too much?"



"Look Out !"



"What's the trouble?"



"He went thata way."



"Goo—Goo."

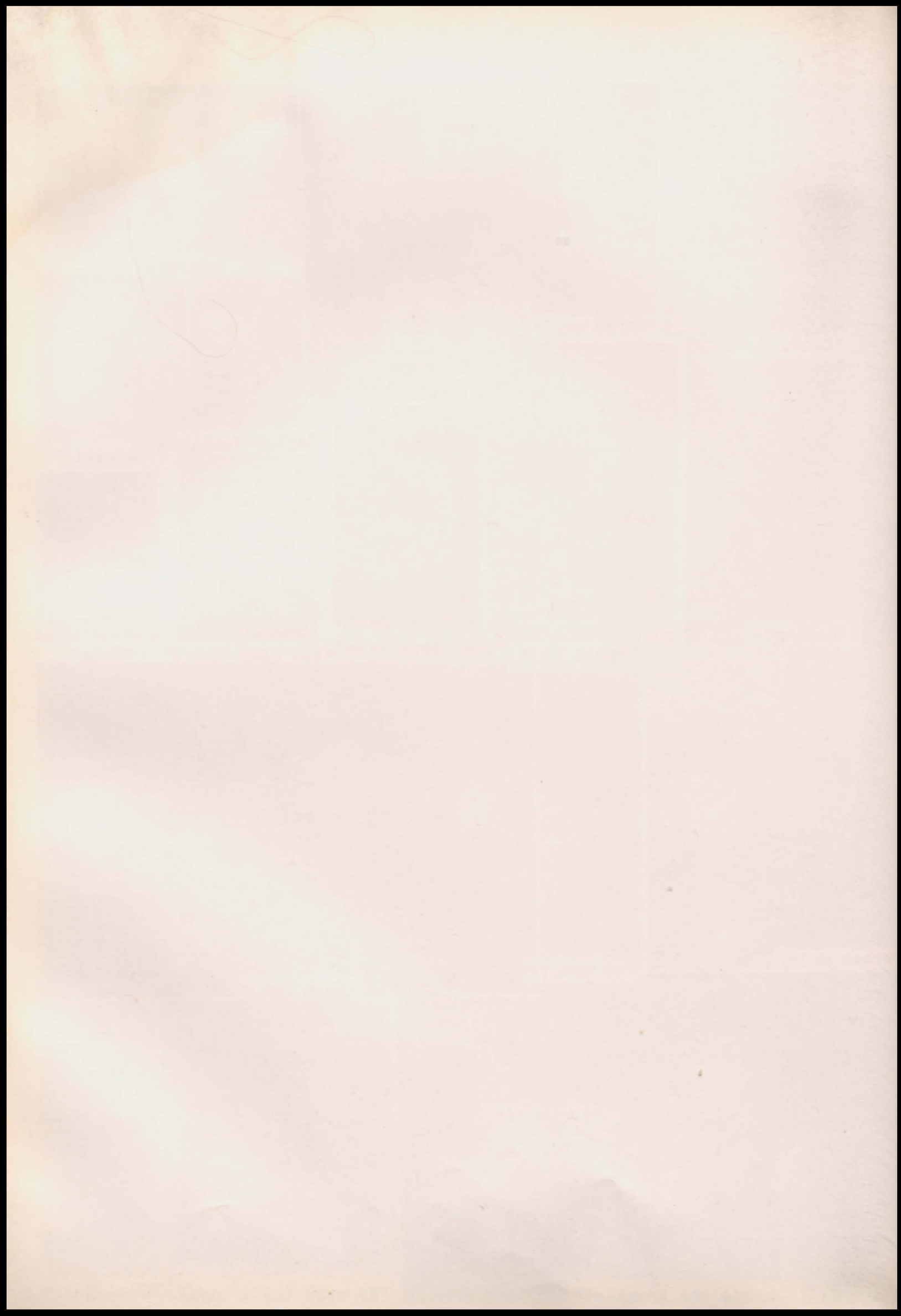

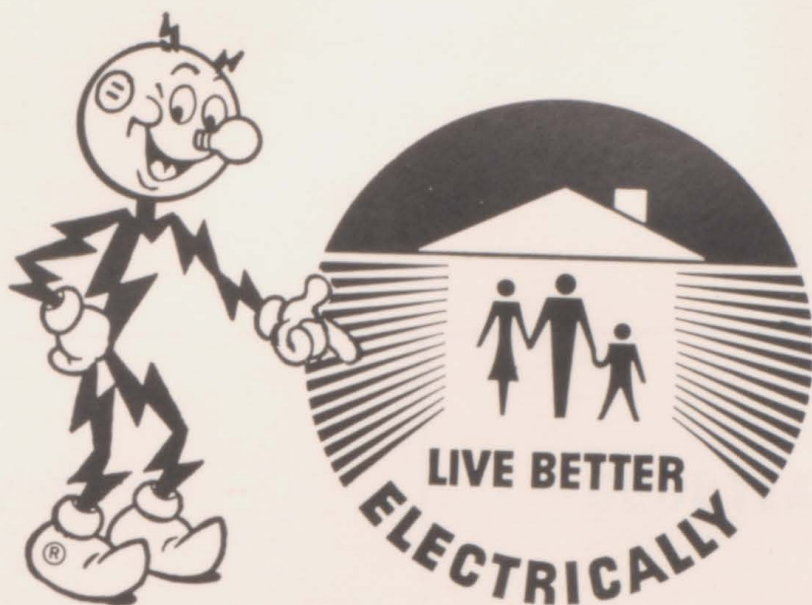

with Full
HOUSEPOWER

Full HOUSEPOWER simply means that in order to get the full advantage from the many electrical appliances you use in your home, you should have a modern system of electrical wiring capable of delivering enough electricity to your appliances to let them do their jobs well. Empire will always have available to your home plenty of electricity, but your house wiring must be adequate to carry it from your meter to the point of use. Ask your electrical dealer or contractor to help you modernize your home wiring — Use Empire's Easy Pay Home Wiring Plan.



**The Empire District
Electric Company**

CLARK FUNERAL HOME

Established in 1890

AMBULANCE

Day or Night

Neosho, Missouri

Phone 62

Compliments

of

GAY WAY ROLLER RINK

Neosho

Missouri

GOODYEAR STORE

West Side of Square

Neosho

Missouri

DIAMOND

TELEPHONE OFFICE

Diamond, Missouri

CONGRATULATIONS

TO THE CLASS OF 1957

JOPLIN GLOBE

JOPLIN NEWS HERALD

THE DIAMOND NEWS

Subscribe to your home town paper.

"We print all the news
that's fit to print."

We do all kinds of job work.

Mr. and Mrs. R. D. Heifner

Editors and Publishers

Compliments

of

First National Bank

Neosho

Missouri



THE ULMER FUNERAL HOME

Garrison Ave. at Macon St.

Carthage, Missouri

PHONE

2222

or

2223

DIAMOND HARDWARE

Cecil C. Coop

General Hardware - Appliance
Water Systems
Plumbing and Installation
M. F. A. Feed

Phone 100

Diamond, Mo.

Compliments of

Ideal Grocery and Locker Plant

W. C. Harper

Diamond

Missouri

DIAMOND BANK

Diamond, Missouri

Coulter Feed and Supply

Custom Grinding and Mixing

FUL-O-PEP — QUISENBERRY FEEDS

Diamond, Missouri

Phone 77

STEWARD'S

STUDIO & CAMERA SHOP
"Now Smile"

405 South Main

Phone 2949

Carthage, Missouri

Robinson-Davis Lumber Company

Building Material

F. H. A. Improvement Loans

Phone 12

Diamond

Missouri

THE UNITED STATES OF AMERICA

Department of the Interior

Geological Survey



DIAMOND FIELD

Field Notes

Notes on the
Geology of the
Diamond Field
in the State of
California

By J. W. GARDNER

Geological
Notes
on the
Diamond Field

By J. W. GARDNER

Notes on the
Geology of the
Diamond Field

DIAMOND FIELD

Field Notes

Notes on the
Geology of the
Diamond Field
in the State of
California

By J. W. GARDNER

Notes on the
Geology of the
Diamond Field

By J. W. GARDNER

Notes on the
Geology of the
Diamond Field

By J. W. GARDNER

By J. W. GARDNER

THOMPSON FUNERAL HOME

24 Hour Ambulance Service

Oxygen Equipment--2-Way Radio

PHONE

Diamond 17

Neosho 47

SOUTHWEST LIME COMPANY

"Manufacturers of Champion Brand Products"

AGRICULTURAL LIMESTONE — HYDRATED LIME

FLUXING STONE

LUMP LIME

RIP RAP

ROCK PHOSPHATE

CHEMICAL LIME

Post Office Box 72

Neosho, Missouri



MATTERS JEWELRY

SINCE 1892

South Side Square

Phone 850

Neosho, Missouri

GRIFFITH MOTOR COMPANY

Pontiac and Cadillac
GMC Trucks and Pickups

Sales & Service
also

Largest Selection of Used Cars
in the District

Phone 1105

Phone 176

Neosho, Missouri

CONGRATULATIONS

BANK OF NEOSHO

NEOSHO

MISSOURI

THOMPSON FUNERAL HOME

1101 North Broadway
St. Louis, Mo. 63103
Phone 437-1234

THOMPSON FUNERAL HOME

1101 North Broadway, St. Louis, Mo. 63103

Funeral Services - Cremation - Burial

Call for a Free Estimate - 437-1234

THOMPSON FUNERAL HOME

1101 North Broadway

St. Louis, Mo. 63103

GRANT MOTOR COMPANY

1101 North Broadway
St. Louis, Mo. 63103
Phone 437-1234

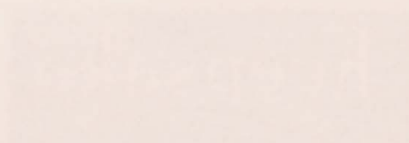

MATTHEW J. JENNY

1101 North Broadway
St. Louis, Mo. 63103

STATE OF MISSOURI

1101 North Broadway

Burtrum Bros. Motor Co.

1610 E. 7th Street
JOPLIN, MISSOURI

"The Big Lot Where You Can
Get the Most of the Best
for the Least."

McGinty Brothers Clothing Company

Neosho, Missouri
Clothing-Dry Goods
Ready to Wear-Shoes

One of South Missouri's Better Stores

ECONOMY OIL COMPANY

EDWARD McCARTNEY

"Always the Lowest Price"

27th & Main

Joplin, Missouri

ESTABLISHED IN 1927

McClintock I G A Market

116 N. Jefferson
Neosho Missouri

National Livestock Commission Company

Once a Shipper
Always a Satisfied Customer
Mary Feerick, Secretary
Cattle--Frank Menghini-Clint Wood
Calves and Sheep--Ralph Boen-John Bauer
Hogs--Floyd (Smokey) Boles

MA 3-3279

Joplin, Mo.

OLDHAMS JEWELRY

Elgin - Hamilton - Bulova Watches
Rogers and Community Silverware
Lunt Sterling
Watch Repairing

109 W. Spring Neosho, Mo.

Joplin Meat and Sausage Company

Holiday Brand Weiners & Lunch Meats

Stockyards

Joplin Missouri

Phone MA 37751

THE UNITED STATES

DEPARTMENT OF COMMERCE

WASHINGTON, D.C.

OFFICE OF THE SECRETARY

WASHINGTON, D.C.

STATEMENT OF CONTENTS

CHAPTER I. INTRODUCTION

SECTION 1. THE PURPOSE OF THE STUDY

SECTION 2. THE SCOPE OF THE STUDY

CHAPTER II. THE NATIONAL BUREAU OF STANDARDS

SECTION 1. THE BUREAU'S HISTORY

SECTION 2. THE BUREAU'S ORGANIZATION

SECTION 3. THE BUREAU'S ACTIVITIES

SECTION 4. THE BUREAU'S ACHIEVEMENTS

SECTION 5. THE BUREAU'S FUTURE

SECTION 6. THE BUREAU'S CONTRIBUTION TO THE NATION

SECTION 7. THE BUREAU'S CONTRIBUTION TO THE WORLD

SECTION 8. THE BUREAU'S CONTRIBUTION TO THE FUTURE

CHAPTER III. THE NATIONAL BUREAU OF STANDARDS

SECTION 1. THE BUREAU'S HISTORY

SECTION 2. THE BUREAU'S ORGANIZATION

SECTION 3. THE BUREAU'S ACTIVITIES

SECTION 4. THE BUREAU'S ACHIEVEMENTS

SECTION 5. THE BUREAU'S FUTURE

SECTION 6. THE BUREAU'S CONTRIBUTION TO THE NATION

SECTION 7. THE BUREAU'S CONTRIBUTION TO THE WORLD

SECTION 8. THE BUREAU'S CONTRIBUTION TO THE FUTURE

DUNAWAY SPRING FARM

Diamond, Missouri

P. O. Box 35

Phone 74

Aberdeen-Angus

C. W. Stanley, Wrangler

Ora L. Pickering, Mgr.

SHOWALTER'S MOTOR COMPANY



DIAMOND

MISSOURI

Phone 91

Carl Shepherd Garage

Complete Automotive Service
and Parts

Phone 99

AAA Garage

DIAMOND, MISSOURI

Mardick Tire and Appliance Company

PHILCO RADIO & TELEVISION

Sold and Serviced
For Over Twenty-Five Years

Phone MA 4-2122

Third & Virginia

JOPLIN, MISSOURI

OWENS SPORTING GOODS

Spalding-Rawlings Riddell

Louisville Sluggers

112 West 5th

MA 4-6684

Joplin, Missouri

DRILLERS SUPPLY CO.

Reda Subemerga Pump

New and Used Drilling Supplies

820 East 4th

Joplin, Missouri

QUINCY SPRING FARM

Quincy, Illinois

Quincy, Illinois, May 10, 1900

Dear Sirs:

I have the honor to acknowledge the receipt of your letter of the 5th inst.

and in reply to inform you that the same has been forwarded to the proper authorities.



Very respectfully,
J. H. [Name]

Quincy, Ill. and
Applicant's Company

We are sorry to hear of your trouble.

Kind regards,
J. H. [Name]

Very truly,
J. H. [Name]

Quincy, Ill.

QUINCY SPRING FARM

Quincy, Illinois

Quincy, Illinois, May 10, 1900

Very truly,
J. H. [Name]

Quincy, Ill.

Quincy, Illinois

Quincy, Illinois, May 10, 1900

Dear Sirs:

I have the honor to acknowledge the receipt of your letter of the 5th inst.

and in reply to inform you that the same has been forwarded to the proper authorities.

QUINCY SPRING FARM

Quincy, Illinois

Quincy, Illinois, May 10, 1900

Very truly,
J. H. [Name]

Quincy, Ill.

(ART)

JACOBS IMPLEMENT CO.

"Modern Farming"

Your Friendly Ferguson
& New Idea Dealer.

Sales the Best
& Service the Rest.

3 mi. South of Carthage, Mo.
On Highway 71

Compliments of

JOPLIN

Coca-Cola Bottling Company

Joplin, Missouri

Compliments of

NEOSHO

FLORAL COMPANY

The Light Refreshment

Pepsi - Cola

PEPSI-COLA

Good Luck Seniors

D & J MARKET

Diamond

Missouri

NEWMAN'S

THE DISTRICT'S
LARGEST
HOME
OWNED
DEPARTMENT
STORE

ERNIE WILLIAMSON

MUSIC HOUSE

"Everything in Music"

611 Main St.

Joplin, Missouri

SPURGEON'S

BOOKS - STATIONERY - CRAFTS

613 Main St.

Joplin, Missouri

STATE OF NEW YORK

IN SENATE

JANUARY 1, 1901

REPORT

OF THE

COMMISSIONERS

OF THE LAND OFFICE

FOR THE YEAR

1900

ALBANY:

1901

PRINTED BY

THE STATE PRINTING OFFICE

ALBANY, N. Y.

1901

1901

1901

1901

1901

1901

1901

1901

1901

1901

1901

1901

1901

1901

1901

Clyde Nance
Furniture & Appliances

"Everything for the Home"

North Side Square

Carthage

Missouri

More People Buy
MFA MUTUAL
INSURANCE

Than Any Other in Missouri

Lloyd H. Rush, Agent

South Side Square

Carthage

Phone 4808

Missouri

THANK YOU

for the opportunity
to serve you.

Always at your Service...

GAYLOR JEWELERS

SOUTHWEST CORNER SQUARE
CARTHAGE, MO.
TEL. 2340

High Quality Live and Fancy
Dressed Poultry

EVERETT'S PRODUCE

Top Prices Paid for
Eggs and Poultry

MOCO FEEDS

310 Howard

Carthage, Missouri

Phone 2088

QUALITY SINCE 1890

RAMSAY'S

Carthage

Joplin

Community News

State, National, and World News

CARTHAGE
EVENING PRESS

KNELL MORTUARY

SERVING SINCE 1882

Phone 2105

Carthage, Missouri

PROMPT AMBULANCE SERVICE

Frank W. Knell

Robert H. Knell

Compliments of

JESSE'S PLACE
and
K & K CAFE

ONE FOURTH MILE EAST
FIDELITY CORNER

THE UNIVERSITY

OF CALIFORNIA

LIBRARY

PHYSICS

AND

ASTRONOMY

DEPARTMENT

OF

PHYSICS

AND

ASTRONOMY

DEPARTMENT

OF

PHYSICS

AND

ASTRONOMY

DEPARTMENT

OF

PHYSICS

AND

ASTRONOMY

DEPARTMENT

OF

BARNES JEWELRY

Carthage, Missouri

COULTER - McGUIRE

Joplin, Missouri

Kathryn Bowers

Beauty Shop

Diamond, Missouri

Don C. Rowe,

OFFICE AND SCHOOL SUPPLIES

Neosho, Missouri

HALEY'S SUPER MARKET

Neosho, Missouri

BROWNING FURNITURE

Neosho, Missouri

VO'S CAFE

Neosho, Missouri

ROBBINS SALES & SERVICE

Neosho, Missouri



CARS



TRUCKS AND PICKUPS

GRIFFITH BROTHERS PONTIAC

See us for your car needs

Dollar for Dollar You Can't Beat a Pontiac

A GENERAL MOTORS MASTERPIECE

"Always See Us for a Better Deal"

Phone 5944

Oak & Baker Boulevard

CARTHAGE, MISSOURI

CONFIDENTIAL

CONFIDENTIAL

Don C. Davis

Don C. Davis

Don C. Davis

Don C. Davis

Don C. Davis

Don C. Davis

CONFIDENTIAL

CONFIDENTIAL

Don C. Davis

Don C. Davis

CONFIDENTIAL

CONFIDENTIAL

Don C. Davis

Don C. Davis



CONFIDENTIAL

CONFIDENTIAL

CONFIDENTIAL

CONFIDENTIAL

CONFIDENTIAL

CONFIDENTIAL

CONFIDENTIAL

NEW HORSESHOE RESTAURANT

313 Main St.

Joplin

Missouri



BURNEY - WILES LIVESTOCK COMMISSION COMPANY

"Experienced salesmen
in all depts."

L. E. Cooper
K. D. Woodrow

PHONE: MAfair 3-6672
NIGHT PHONE: Webb City 354-W

Joplin Stockyards Joplin, Mo.



K.S.W.M.-TV



Channel 12

Joplin, Missouri

McKEE'S JEWELRY

Joplin

Missouri

NEWTON'S Jewelers since 1914

Midwest Leading Jeweler
for Over 41 Years

Corner of Revolving Sign
Joplin, Missouri

Firestone Typewriter Co.

Your Smith-Corona Dealer
Portables - Standards

Phone MA 4-6322
317 Va. Ave. Joplin, Mo.



NEWTON'S
RESTAURANT

WATER - NEW
RESTAURANT
NEWTON'S



WATER - NEW
RESTAURANT



WATER - NEW
RESTAURANT

NEWTON'S

WATER - NEW
RESTAURANT

NEWTON'S

WATER - NEW
RESTAURANT

NEWTON'S

WATER - NEW
RESTAURANT

NEWTON'S

BAIRD STUDIO

(Formerly Curtis Studio)

205 Keystone Hotel, Joplin, Mo.

Phone MA 4-6049

Portraits, Weddings
Commercials
Creative Photography

Robert J. Baird
Owner and Mgr.

JUNGE'S

Oven Soft

White Bread
Coney Buns
Hamburger Buns
Roman Meal Bread

Joplin, Missouri

NATIONAL SCHOOL PICTURES, INC.

W. G. (Bill) Duckwall

Telephone 5297

Carthage

Missouri

NEIL FULLERTON PLUMBING & ELECTRIC

MYERS WATER SYSTEMS
TOASTMASTER WATER HEATERS
PLUMBING & WIRING

Phone 20

Diamond, Mo.

Diamond, Missouri

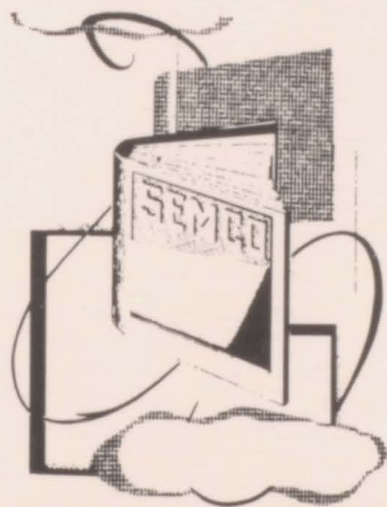

Thank You!

*for selecting Semco where quality is the
standard*

Representative

MR. ROY H. NOEL
Box 1107

MAyfair 4-1412
Joplin, Missouri

SEMCO COLOR PRESS, INC.
129 N.W. 3 Oklahoma City
CEntral 2-7848 FOrest 5-4487

Rex Beyer & Jimmie Beyer Water Well-Drilling Contractors

Phone 22-R-3

Diamond, Missouri

"We would like to urge all those
buying annuals to patronize the pre-
ceding advertisers. It is only through
their purchase of advertising space
that we are able to publish an annual
each year."

1911

1912

1913

1914

1915

1916

1917

1918

1919

1920

1921

1922

1923

Thank You

for your kind gift

of the book

on the subject

of the history

of the city

of the state



Very truly yours,

Water Well Drilling

Contractor

1911

1912

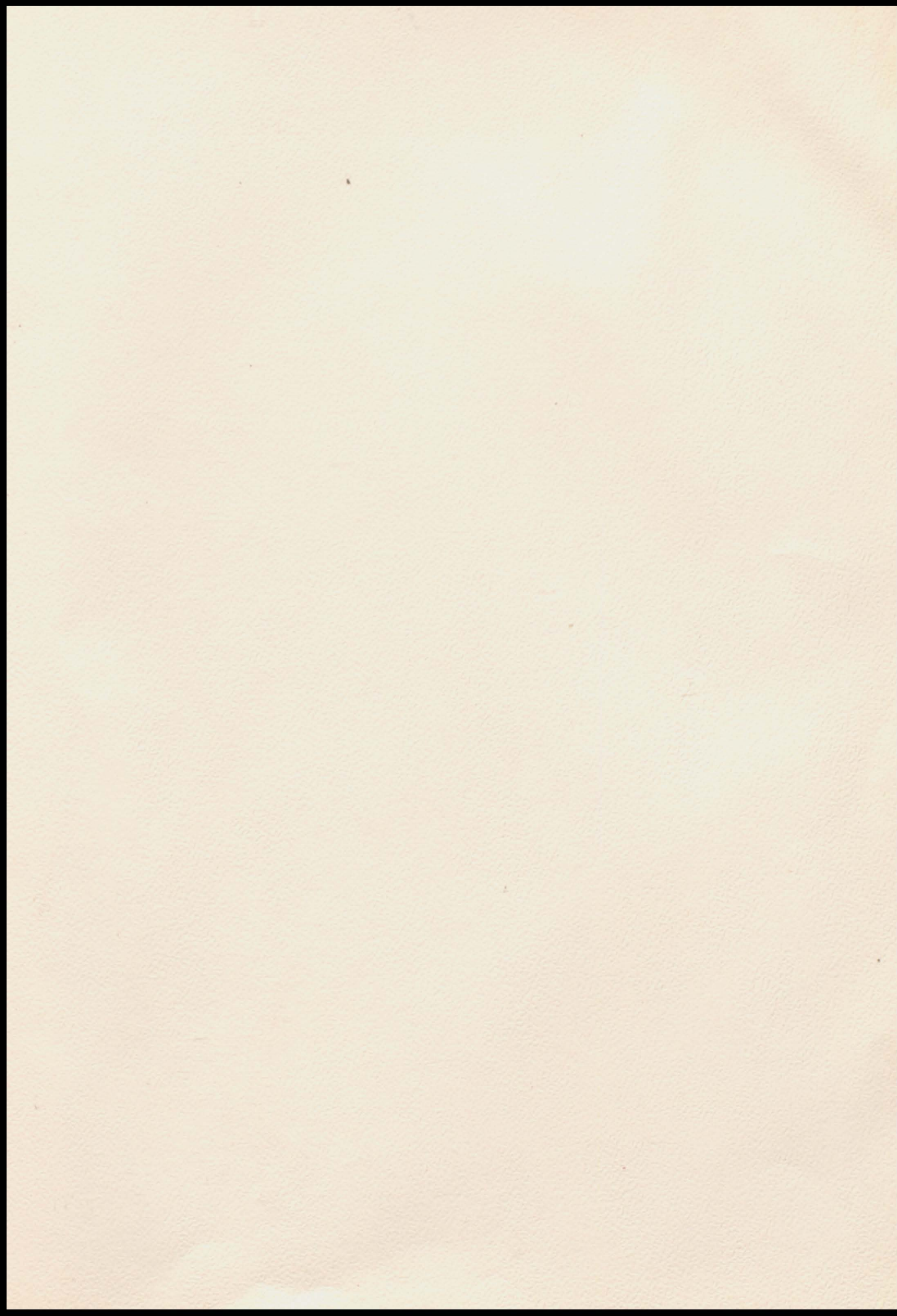

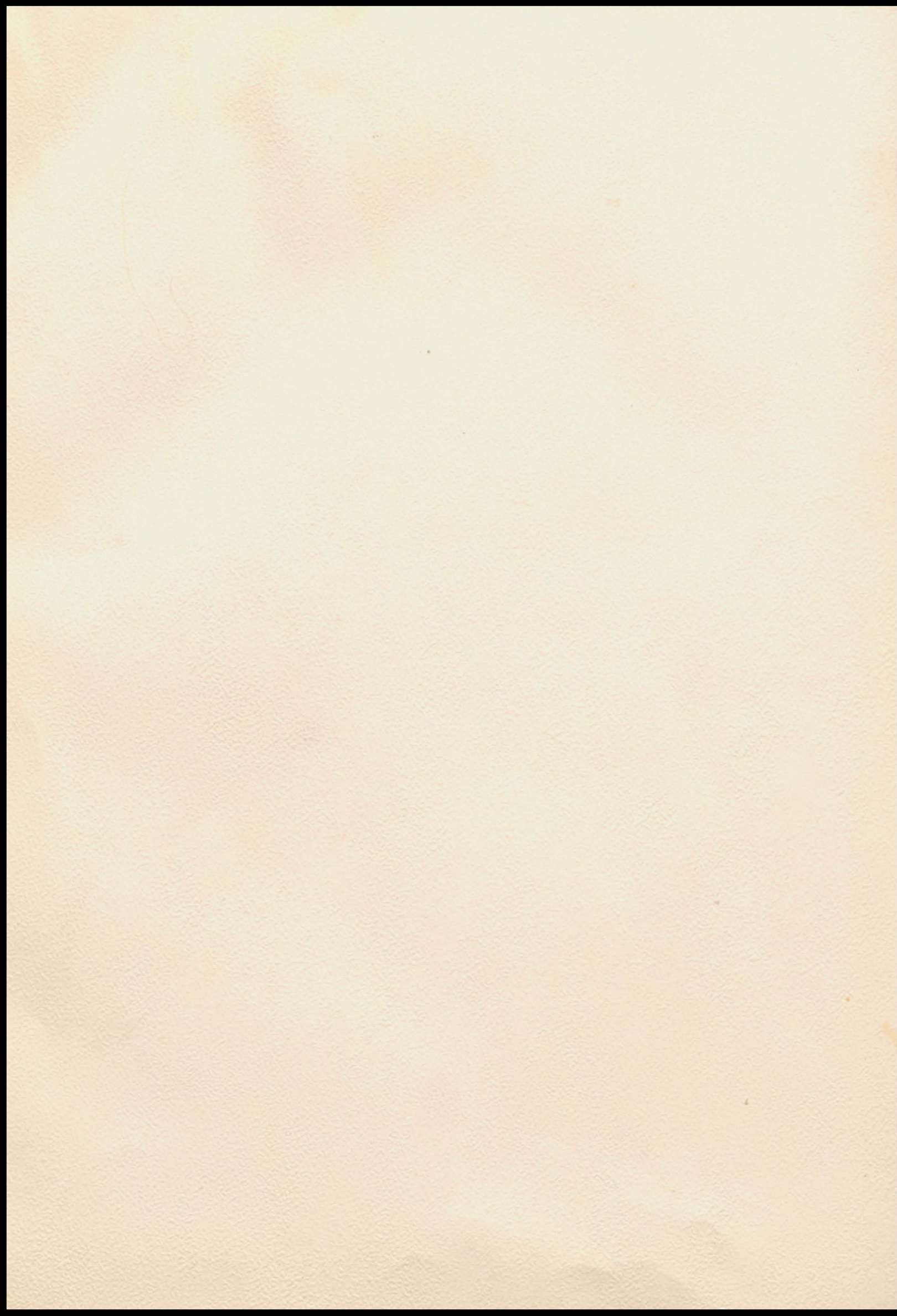





The first part of the paper discusses the importance of understanding the cultural context of the research. It highlights the need for researchers to be sensitive to the values and beliefs of the communities they are studying. This is particularly important in the field of education, where cultural differences can significantly impact learning outcomes.

The second part of the paper focuses on the methodology used in the study. It describes the process of selecting participants, collecting data, and analyzing the results. The authors emphasize the importance of using a mixed-methods approach to capture both quantitative and qualitative data.

The third part of the paper presents the findings of the study. It shows that there are significant differences in learning outcomes between students from different cultural backgrounds. These differences are attributed to a variety of factors, including language barriers, social norms, and access to resources.

The fourth part of the paper discusses the implications of the findings for education. It suggests that teachers should be trained to recognize and address the needs of students from diverse backgrounds. This may involve using culturally responsive teaching strategies and providing additional support for students who are struggling.

The fifth part of the paper concludes the study and offers some final thoughts. The authors stress the importance of continued research in this area and the need for a more inclusive and equitable education system.

